



US00D550438S

(12) **United States Design Patent** (10) **Patent No.:** **US D550,438 S**  
**Ades** (45) **Date of Patent:** **\*\* Sep. 11, 2007**

(54) **FOOTWEAR OUTSOLE**

D475,181 S \* 6/2003 McClaskie ..... D2/953  
D512,815 S \* 12/2005 Stauffer ..... D2/907

(75) Inventor: **Claude M. Ades**, Boca Raton, FL (US)

\* cited by examiner

(73) Assignee: **CMA Marketing Corp.**, Boca Raton, FL (US)

*Primary Examiner*—Ian Simmons

*Assistant Examiner*—Dana Sipos

(\*\*) Term: **14 Years**

(74) *Attorney, Agent, or Firm*—Robert L. Epstein; Epstein Drangel Bazerman & James, LLP

(21) Appl. No.: **29/230,621**

(57) **CLAIM**

(22) Filed: **May 23, 2005**

The ornamental design for a footwear outsole, substantially as shown and described.

(51) **LOC (8) Cl.** ..... **02-04**

(52) **U.S. Cl.** ..... **D2/955; D2/953; D2/954; D2/956**

(58) **Field of Classification Search** ..... D2/896, D2/902, 904, 908, 916, 946–947, 949, 951, D2/953–956, 960, 968; 32/3 B, 7.3, 14, 32/15, 24.5, 25 R, 32 R  
See application file for complete search history.

**DESCRIPTION**

FIG. 1 is a bottom plan view of a footwear outsole showing my new design;

FIG. 2 is a top plan view thereof;

FIG. 3 is a left side elevational view thereof, the right side elevational view being a mirror image;

FIG. 4 is a front elevational view thereof; and,

FIG. 5 is a rear elevational view thereof.

The broken lines shown in the drawings are for illustrative purposes only and form no part of the claimed design.

(56) **References Cited**

U.S. PATENT DOCUMENTS

D337,427 S \* 7/1993 Tonkel ..... D2/953  
D348,558 S \* 7/1994 Saez ..... D2/956  
6,076,283 A \* 6/2000 Boie ..... 36/59 C  
D467,711 S \* 12/2002 Chen ..... D2/956

**1 Claim, 3 Drawing Sheets**

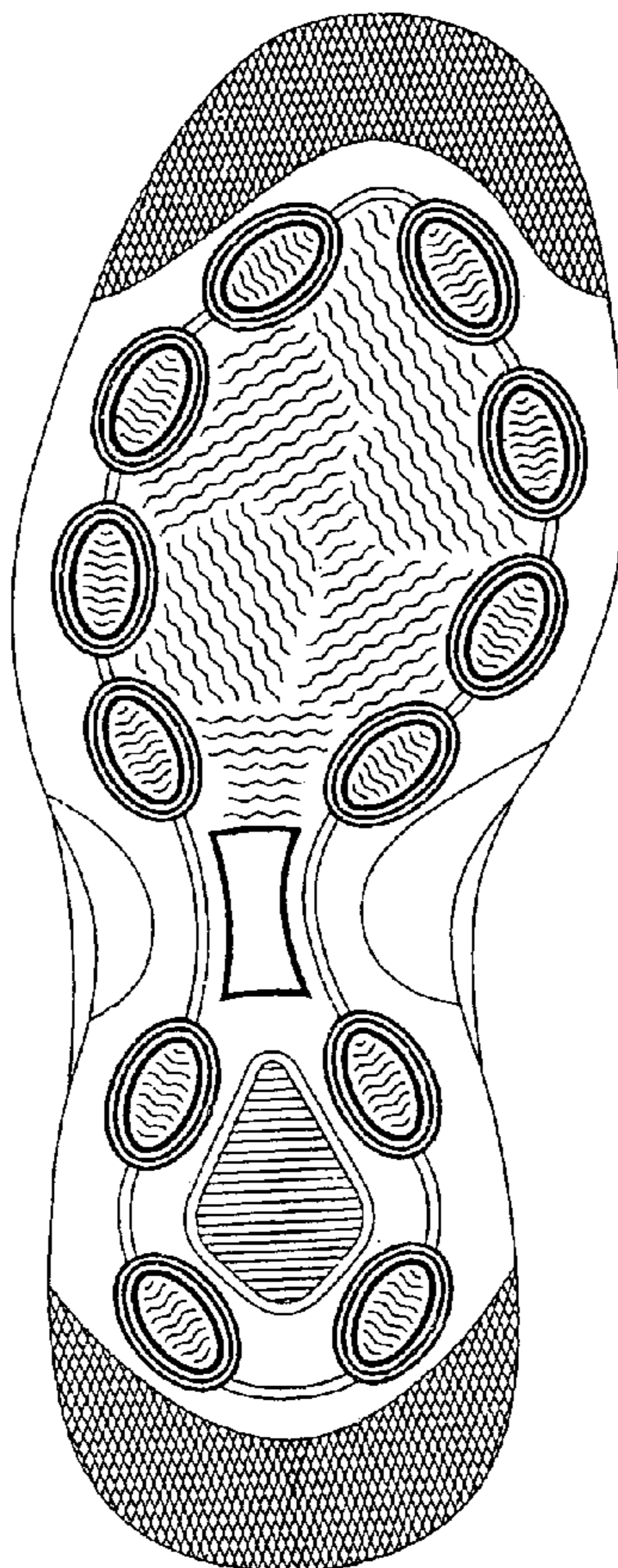

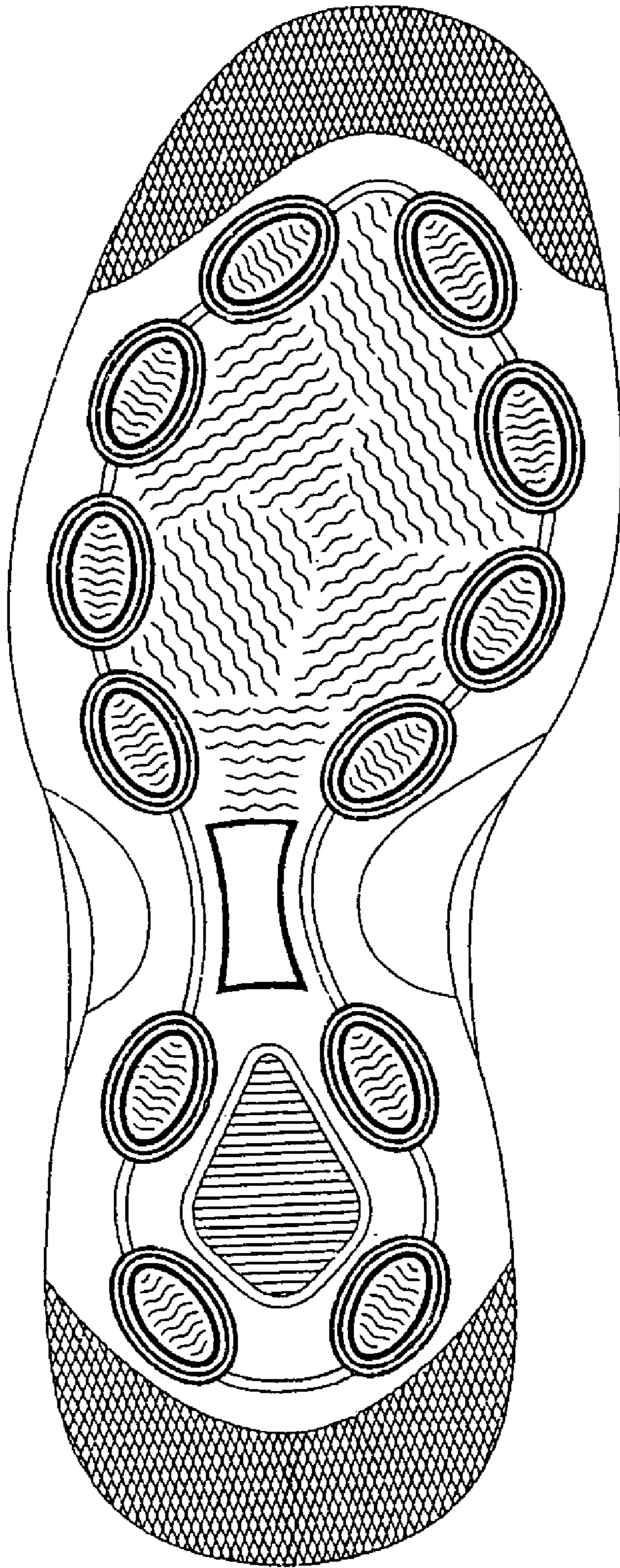

FIGURE 1

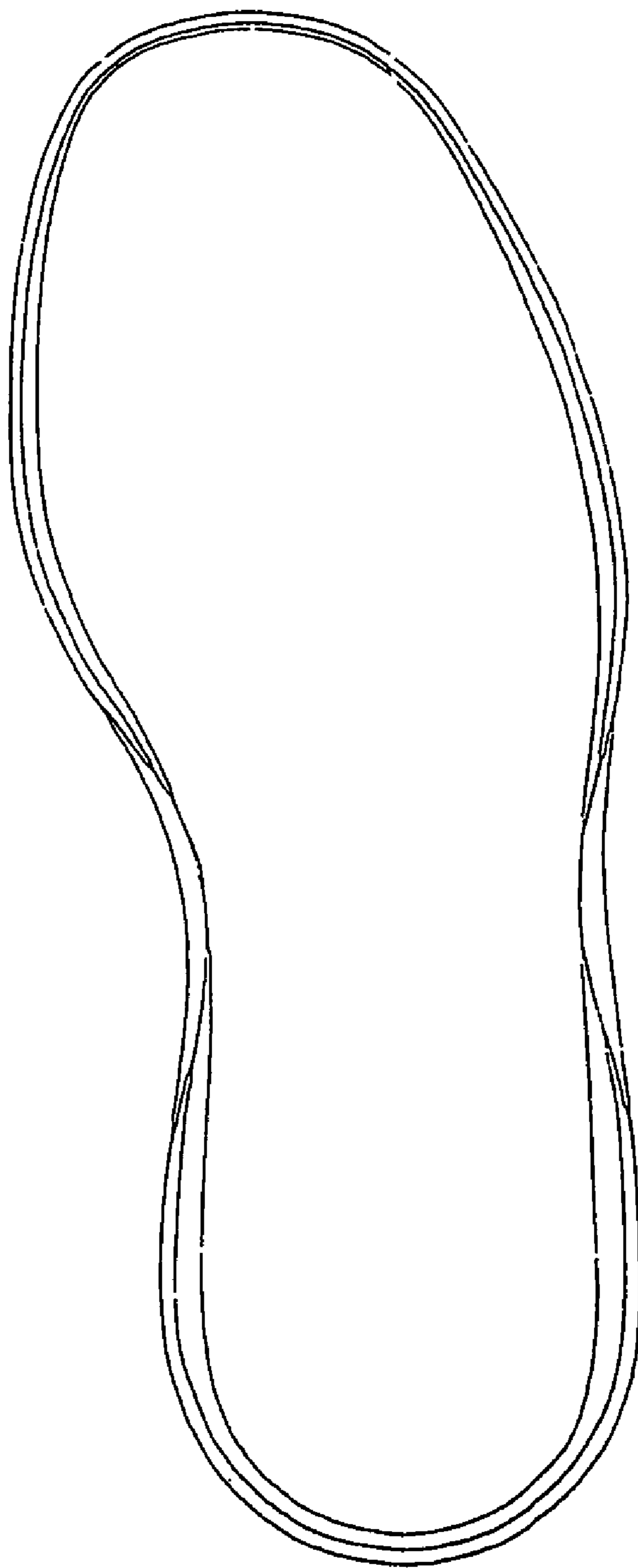

FIGURE 2

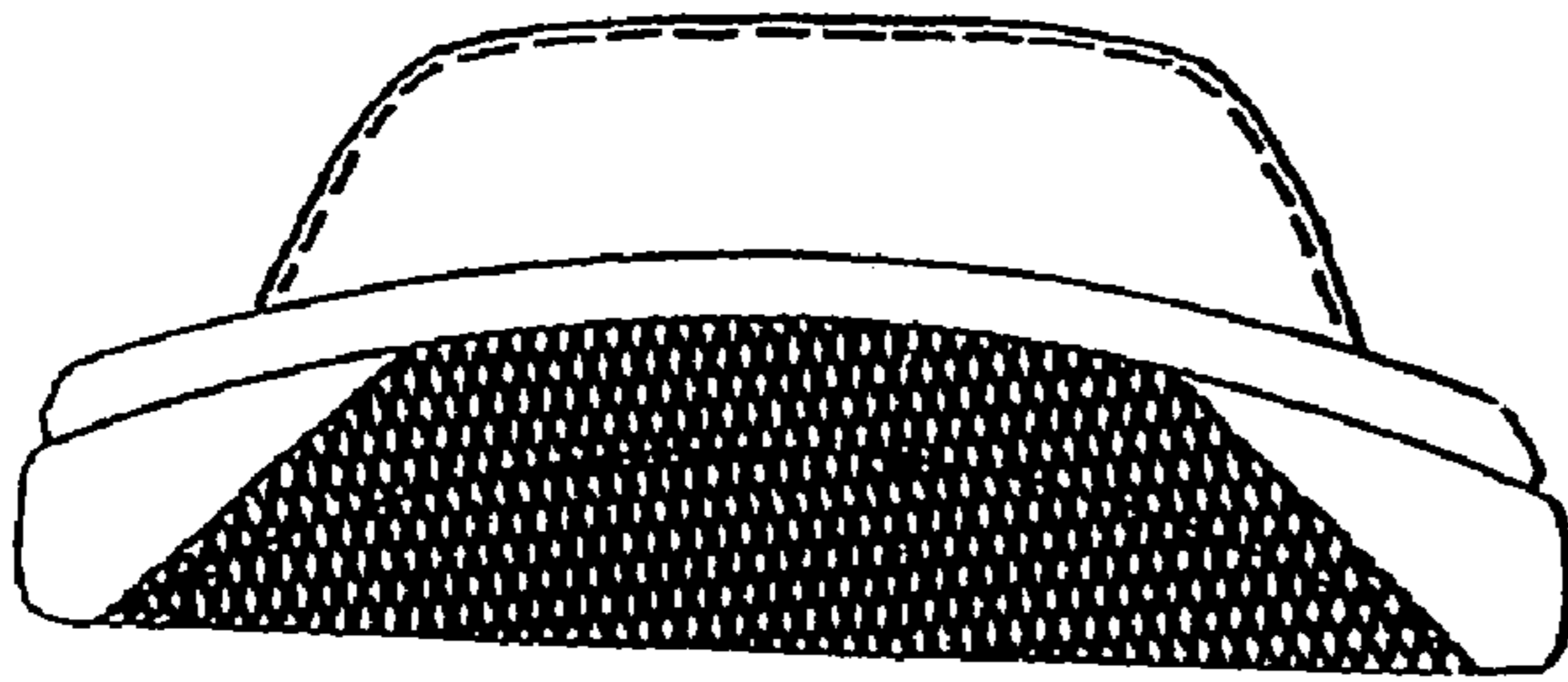

FIGURE 4



FIGURE 3

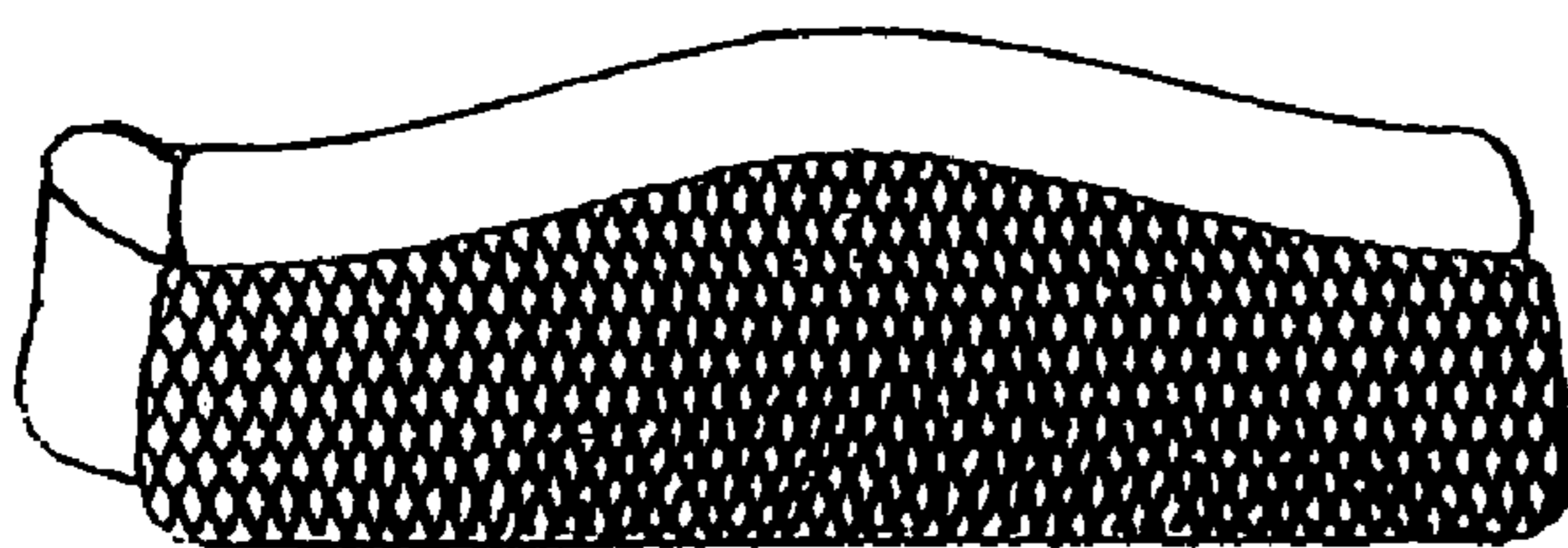

FIGURE 5