



US00D550433S

(12) **United States Design Patent** (10) **Patent No.:** **US D550,433 S**
Andersen et al. (45) **Date of Patent:** **** Sep. 11, 2007**

(54) **FOOTWEAR SOLE**

D540,515 S * 4/2007 McClaskie D2/952
2002/0035793 A1* 3/2002 Byrd 36/8.4

(75) Inventors: **Deborah H. Andersen**, Prevost (CA);
Martin W. F. Dean, St. Albans (GB);
Grant A. Urie, Shelburne, VT (US)

OTHER PUBLICATIONS

Merrell Spring 2000 Catalog, p. 41.
Hy-Test Boots and Shoes 1997 Catalog, p. 65.
Merrell Fall 2005 Catalog, p. 53.

(73) Assignee: **Wolverine World Wide, Inc.**,
Rockford, MI (US)

* cited by examiner

(**) Term: **14 Years**

Primary Examiner—Celia A. Murphy

(21) Appl. No.: **29/259,979**

(74) *Attorney, Agent, or Firm*—Warner Norcross & Judd
LLP

(22) Filed: **May 18, 2006**

(57) **CLAIM**

(51) **LOC (8) Cl.** **02-04**

The ornamental design for footwear sole, as shown and
described.

(52) **U.S. Cl.** **D2/952**; D2/957; D2/959

(58) **Field of Classification Search** D2/897–900,
D2/902, 906, 908, 947, 951–960; D5/6,
D5/16, 24, 66; 36/3 B, 22 R, 24.5, 25 R,
36/28, 32 R, 67 A, 59 C, 103

DESCRIPTION

See application file for complete search history.

FIG. 1 is a perspective view of the footwear sole embodying
the new design;

(56) **References Cited**

U.S. PATENT DOCUMENTS

FIG. 2 is a bottom view thereof;

FIG. 3 is a right side view thereof;

FIG. 4 is a left side view thereof;

FIG. 5 is a front view thereof; and,

FIG. 6 is a rear view thereof.

- D94,332 S * 1/1935 Caldwell D2/971
- D369,895 S * 5/1996 Finn D2/959
- D372,575 S * 8/1996 Finn D2/959
- D404,899 S * 2/1999 von Conta D2/957
- D420,496 S * 2/2000 Singer D2/951
- D433,558 S * 11/2000 Matis et al. D2/959
- D473,696 S * 4/2003 Mangee D2/952
- D477,707 S * 7/2003 Adams et al. D2/952
- D489,520 S * 5/2004 Matis et al. D2/952
- D494,347 S * 8/2004 McClaskie D2/952
- D513,842 S * 1/2006 Paytavi D2/957
- D534,341 S * 1/2007 Choi D2/971

FIGS. 1–6 show features of an article of footwear in
phantom lines. These features are shown for environmental
purposes and do not form any part of the claimed design.
Further, the phantom lines immediately adjacent the solid-
line portions of the design form the boundary of the design,
with the phantom lines forming no part of the claimed
design.

1 Claim, 4 Drawing Sheets

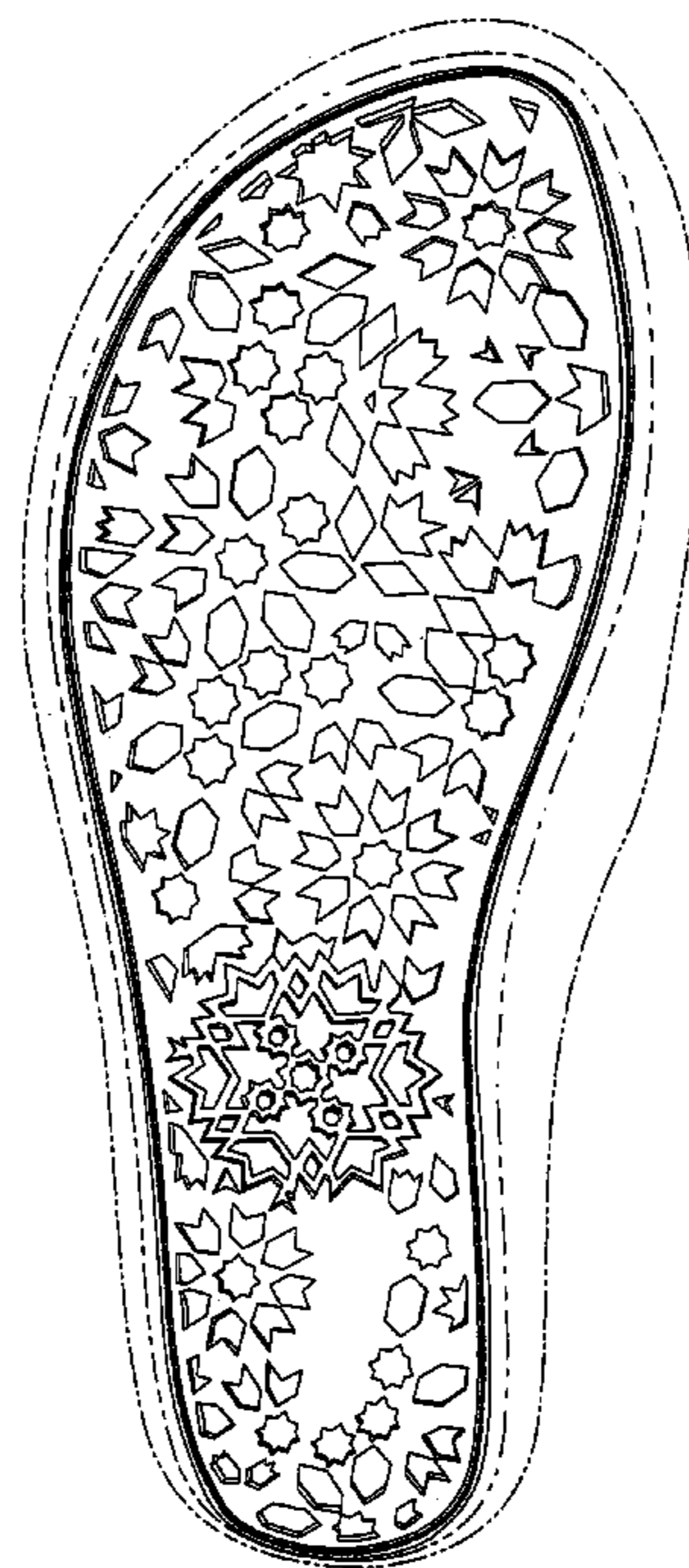

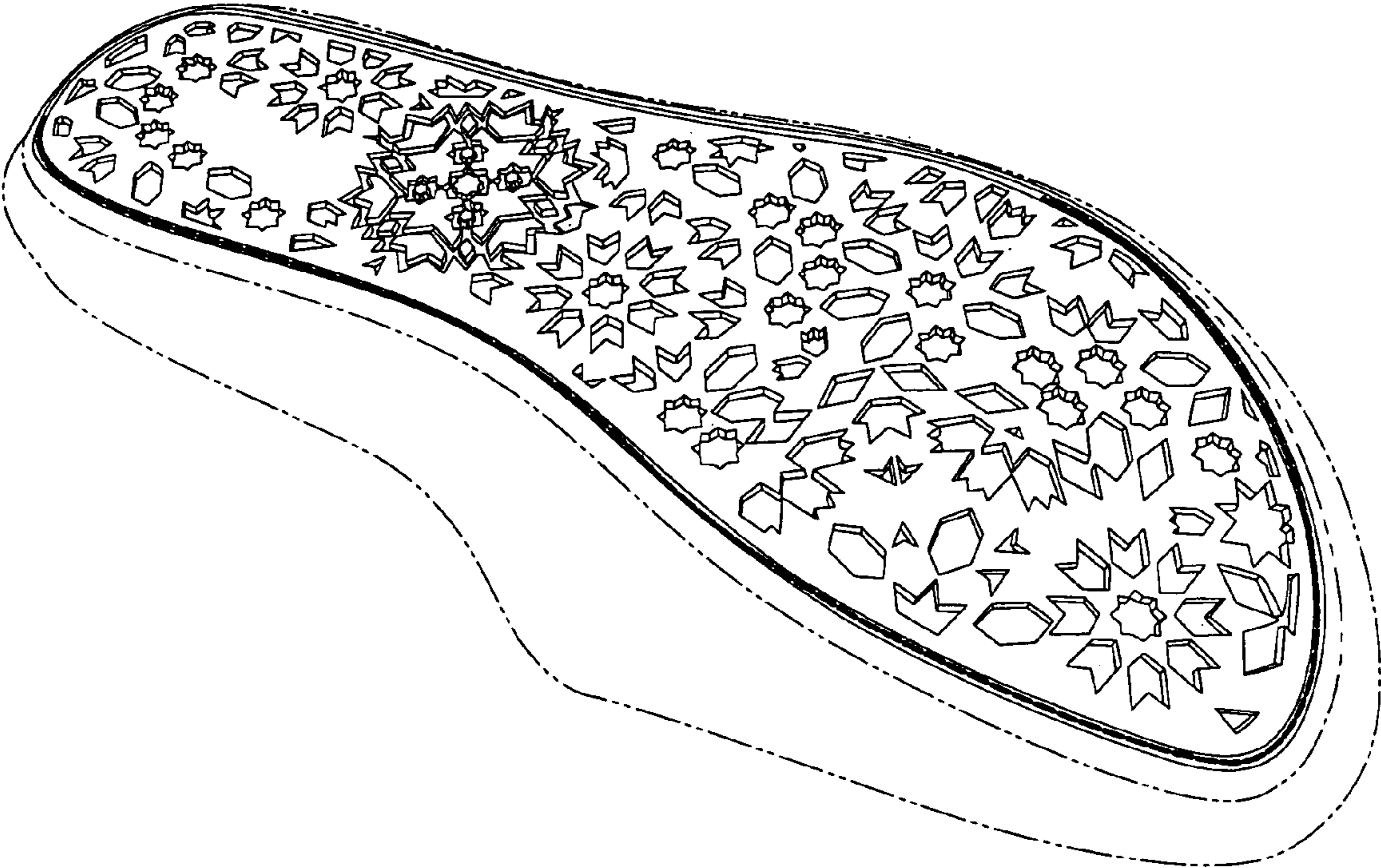

Fig. 1

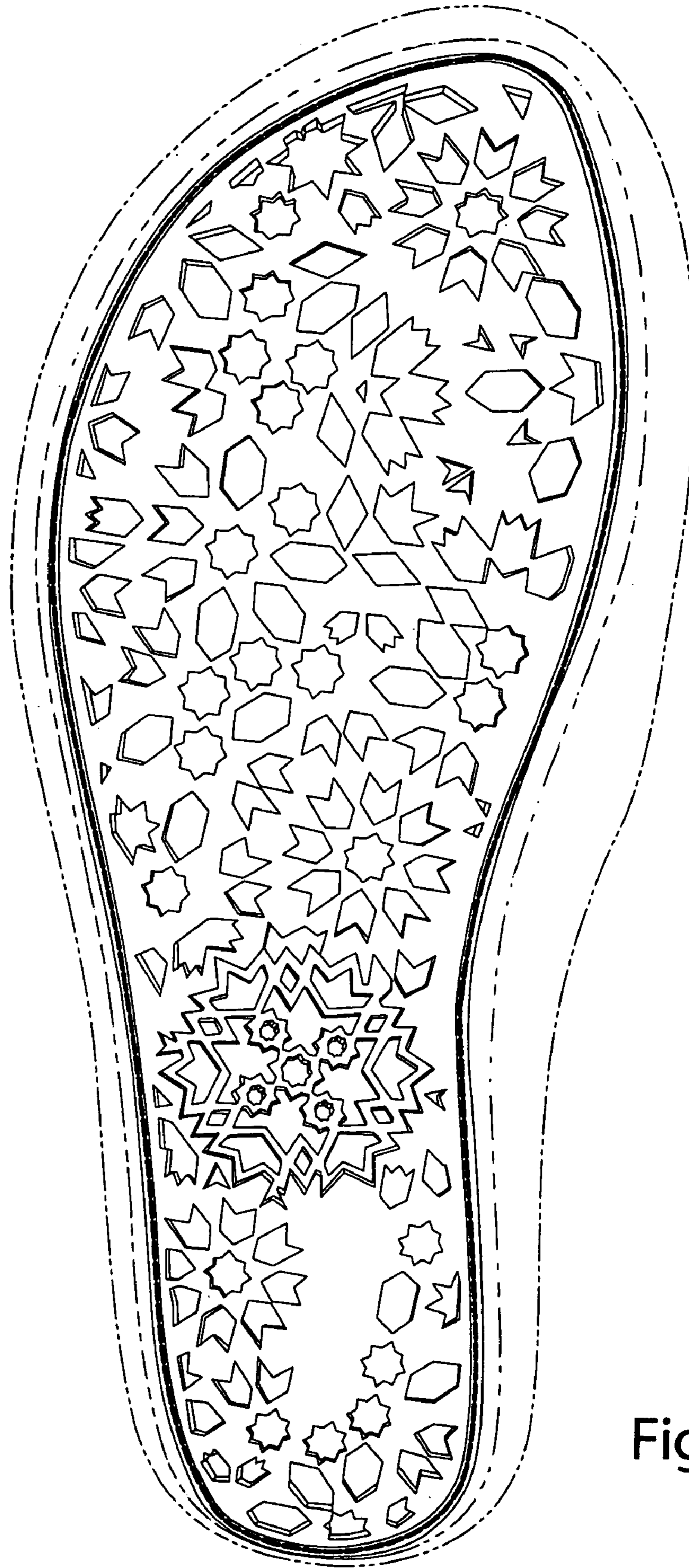

Fig. 2



Fig. 3

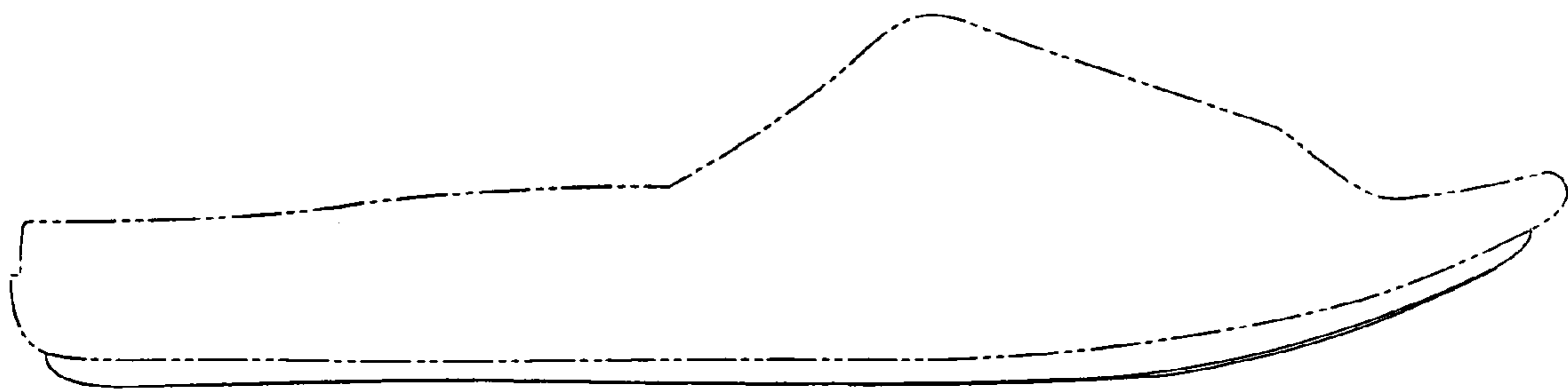

Fig. 4

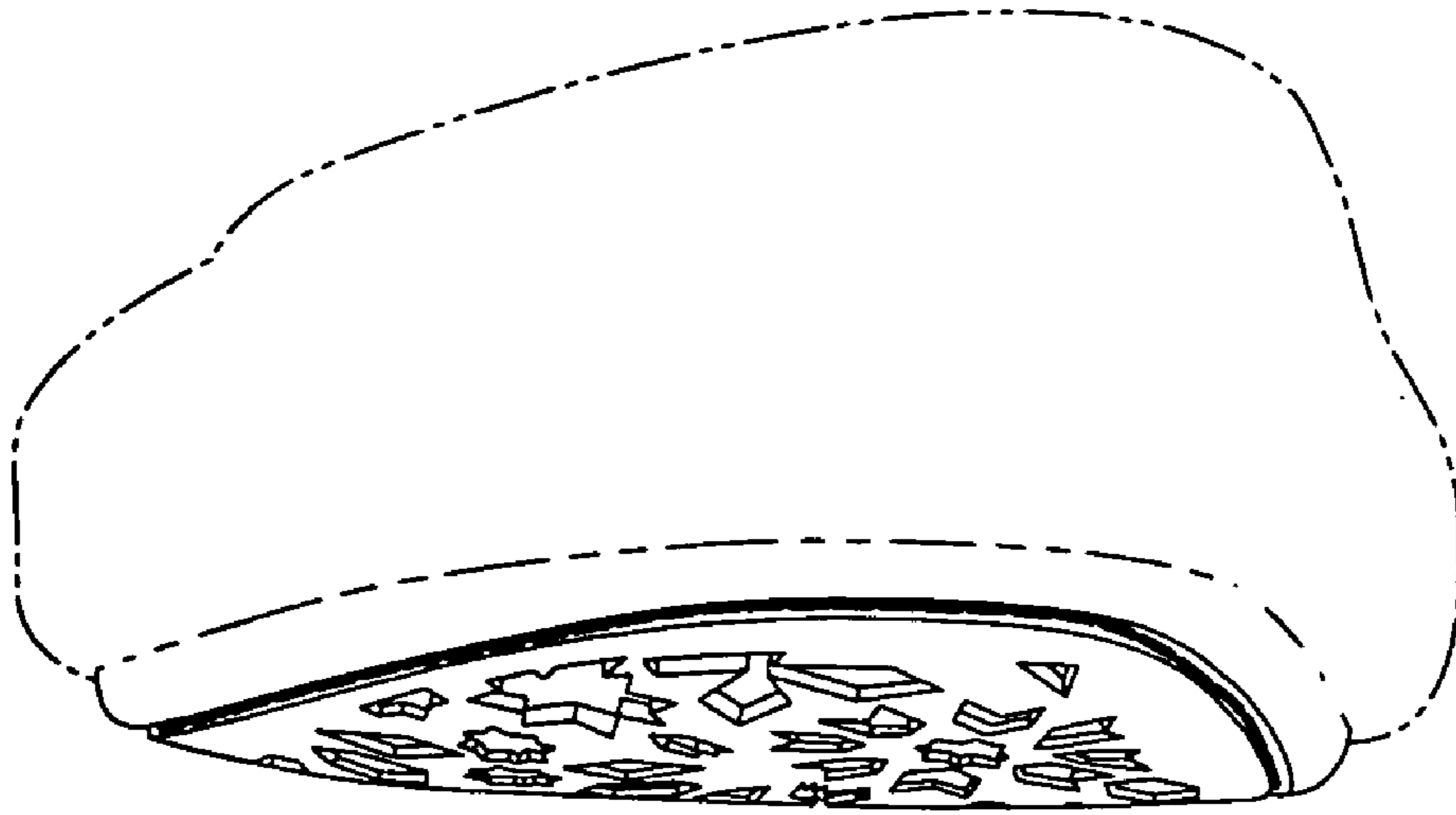

Fig. 5

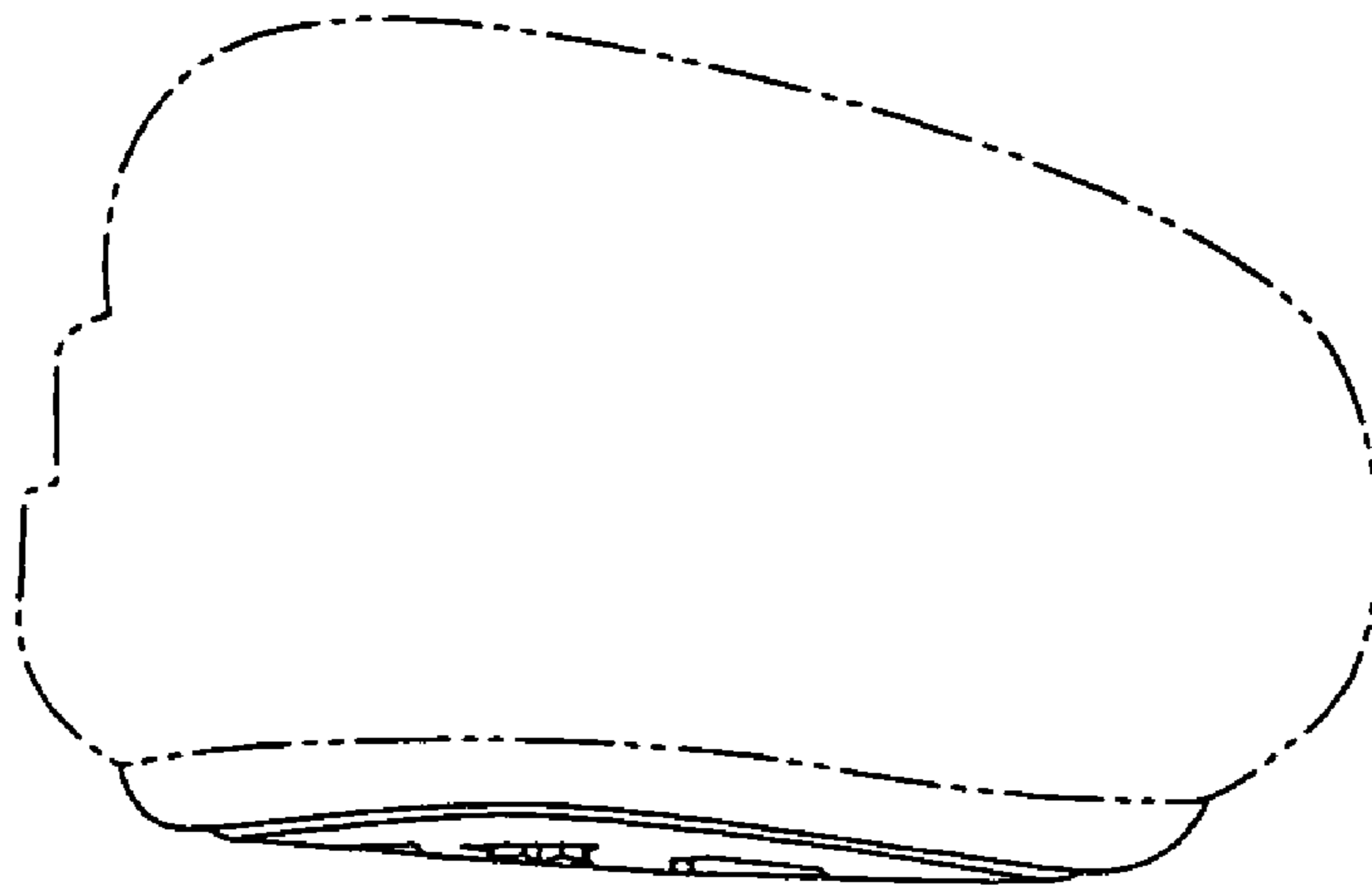

Fig. 6