



US00D550432S

(12) **United States Design Patent** (10) **Patent No.:** **US D550,432 S**
Belley et al. (45) **Date of Patent:** **** Sep. 11, 2007**

(54) **FOOTWEAR SOLE** D500,400 S * 1/2005 Le D2/957
D511,609 S * 11/2005 Magro et al. D2/908
(75) Inventors: **Manon Belley**, Laval (CA); **Grant A. Urie**, Shelburne, VT (US); **Martin W. F. Dean**, St. Albans (GB) D513,839 S * 1/2006 McClaskie D2/952
D515,792 S * 2/2006 McClaskie D2/957
D524,519 S * 7/2006 Le D2/952
D525,017 S * 7/2006 Ochoa D2/952
(73) Assignee: **Wolverine World Wide, Inc.**, Rockford, MI (US) D527,874 S * 9/2006 Robbins et al. D2/952
D528,747 S * 9/2006 Issler D2/916
D530,063 S * 10/2006 Issler D2/916

(**) Term: **14 Years**

(21) Appl. No.: **29/231,198**

(22) Filed: **Jun. 2, 2005**

(51) **LOC (8) Cl.** **02-04**

(52) **U.S. Cl.** **D2/952; D2/953**

(58) **Field of Classification Search** D2/902,
D2/911, 943, 946-949, 951-960, 977; D12/513,
D12/545, 580, 583, 602; 36/3 B, 22 R, 24.5,
36/25 R, 28, 32 R, 34 R, 59 C, 91, 76 R
See application file for complete search history.

(56) **References Cited**

U.S. PATENT DOCUMENTS

D80,001 S * 11/1929 Wydom D2/952
D80,875 S * 4/1930 Bannister D2/952
D200,091 S * 1/1965 Meredith D2/952
4,069,601 A * 1/1978 Robbins et al. 36/11.5
5,048,203 A * 9/1991 Kling 36/32 R
D343,507 S * 1/1994 Gramola D2/948
D350,430 S * 9/1994 Palleria D2/952
D364,728 S * 12/1995 Nozu et al. D2/953
D369,895 S * 5/1996 Finn D2/959
D402,446 S * 12/1998 Kelchak D2/952
D460,249 S * 7/2002 Yang D2/959
D467,710 S * 12/2002 Matis et al. D2/952
D468,080 S * 1/2003 Matis et al. D2/952
D468,518 S * 1/2003 Sedlbauer D2/959
D480,203 S 10/2003 Matis et al.
D494,347 S * 8/2004 McClaskie D2/952
D495,121 S * 8/2004 McClaskie D2/952
D495,856 S * 9/2004 McClaskie D2/952

OTHER PUBLICATIONS

“The Breaking Wave Off Kanagawa” by Hokusai (1760-1849) loc:
<http://www.andreas.com/pixs/hok-1b.jpg>*

(Continued)

Primary Examiner—Celia A. Murphy

(74) *Attorney, Agent, or Firm*—Warner Norcross & Judd LLP

(57) **CLAIM**

The ornamental design for footwear sole, as shown and described.

DESCRIPTION

FIG. 1 is a perspective view of the footwear sole embodying the new design;

FIG. 2 is a top plan view thereof;

FIG. 3 is a right side view thereof;

FIG. 4 is a left side view thereof;

FIG. 5 is a front view thereof; and,

FIG. 6 is a rear view thereof.

FIGS. 1-6 show features of an article of footwear in phantom lines. These features are shown for environmental purposes and do not form any part of the claimed design. Further, the phantom lines immediately adjacent the solid-line portions of the design form the boundary of the design, with the phantom lines forming no part of the claimed design.

1 Claim, 4 Drawing Sheets

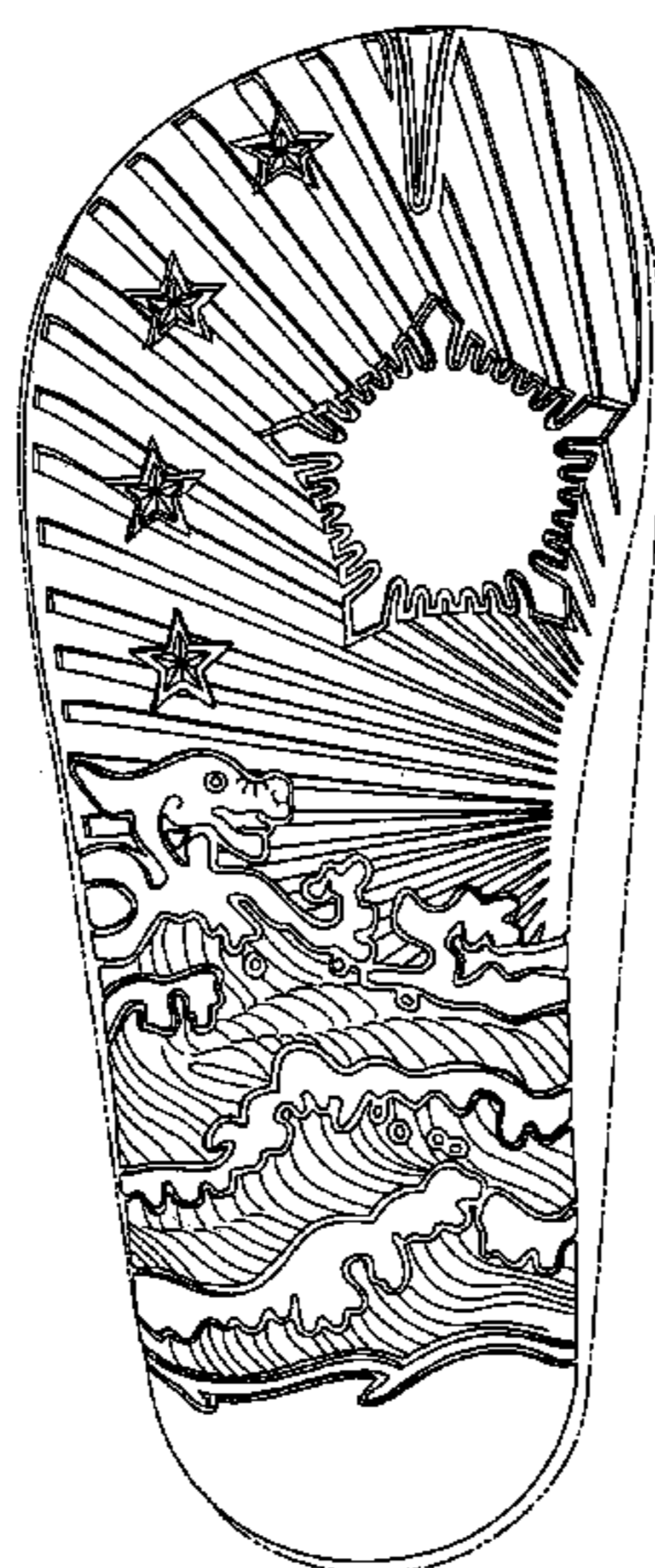

OTHER PUBLICATIONS

Fuji Seen From the Sea. 1834. Woodblock: Google Image Result for <http://www.andreas.com/hokusai.html>.*

“Ryugen Morite” Heraldic symbol registered Oct. 1983; An Tir: Roll of Arms web loc: <http://badger.cx/heraldry/roll/arms/RyugenMorite.gif> Oct. 18, 2005.*

Merrell Fall 2000 Catalog, p. 27.

HyTest 1997 Catalog, pp. 64, 65.

Merrell Spring 2004 Catalog, p. 68.

Merrell Spring 2005 Catalog, p. 70.

* cited by examiner

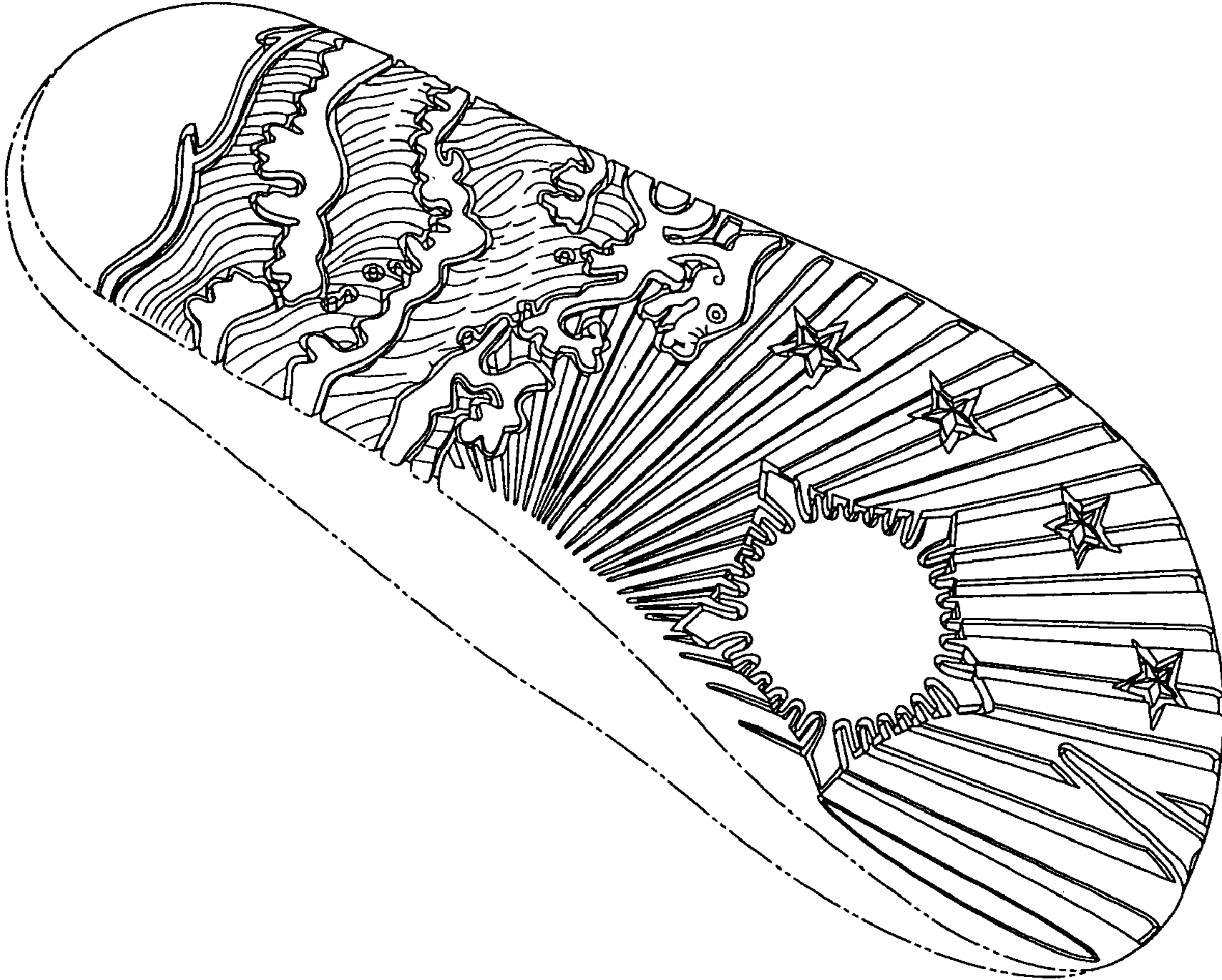

Fig. 1

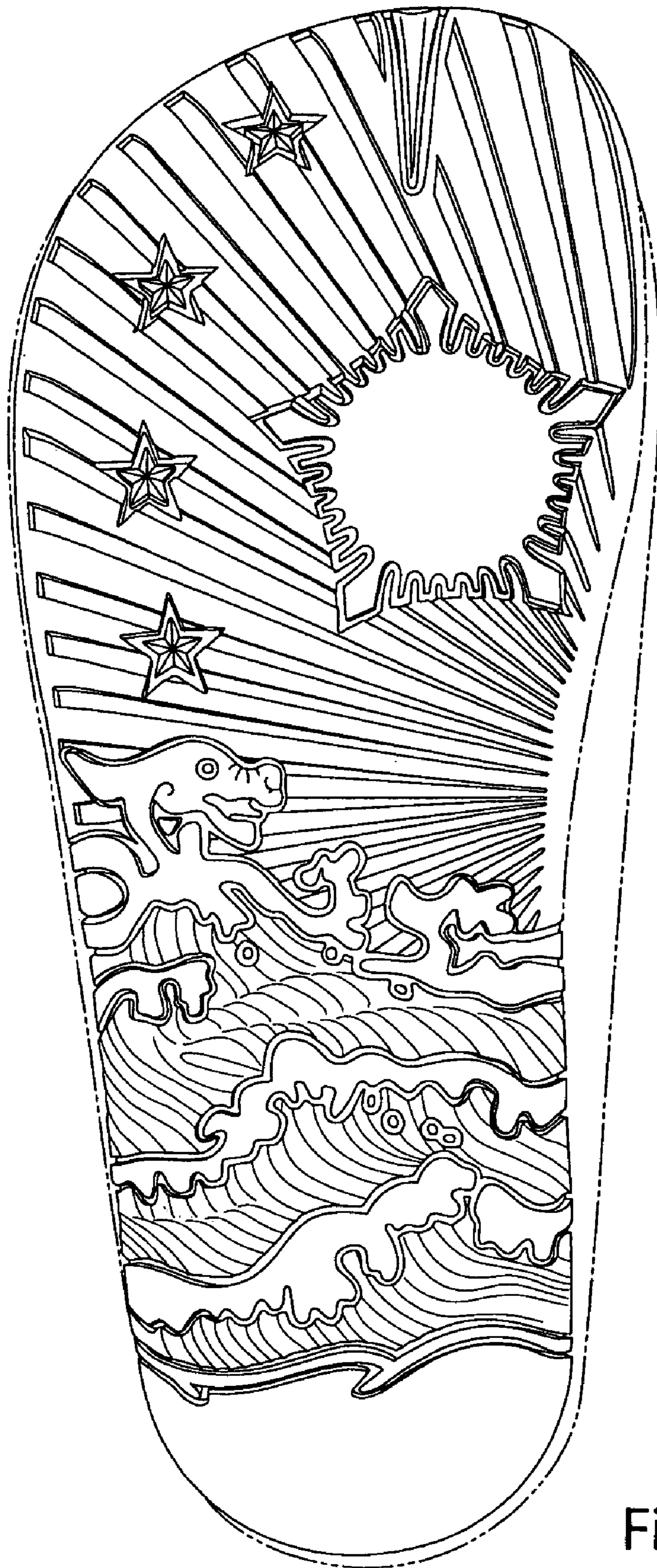

Fig. 2

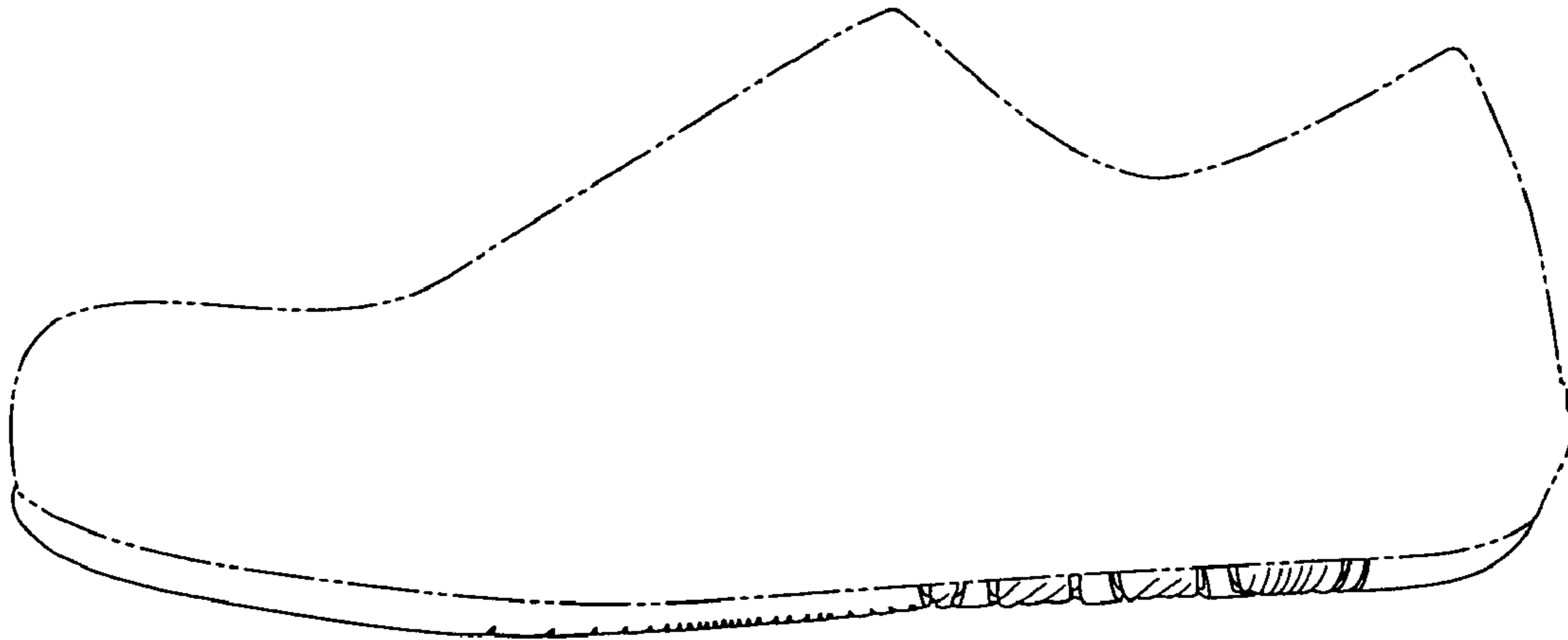

Fig. 3

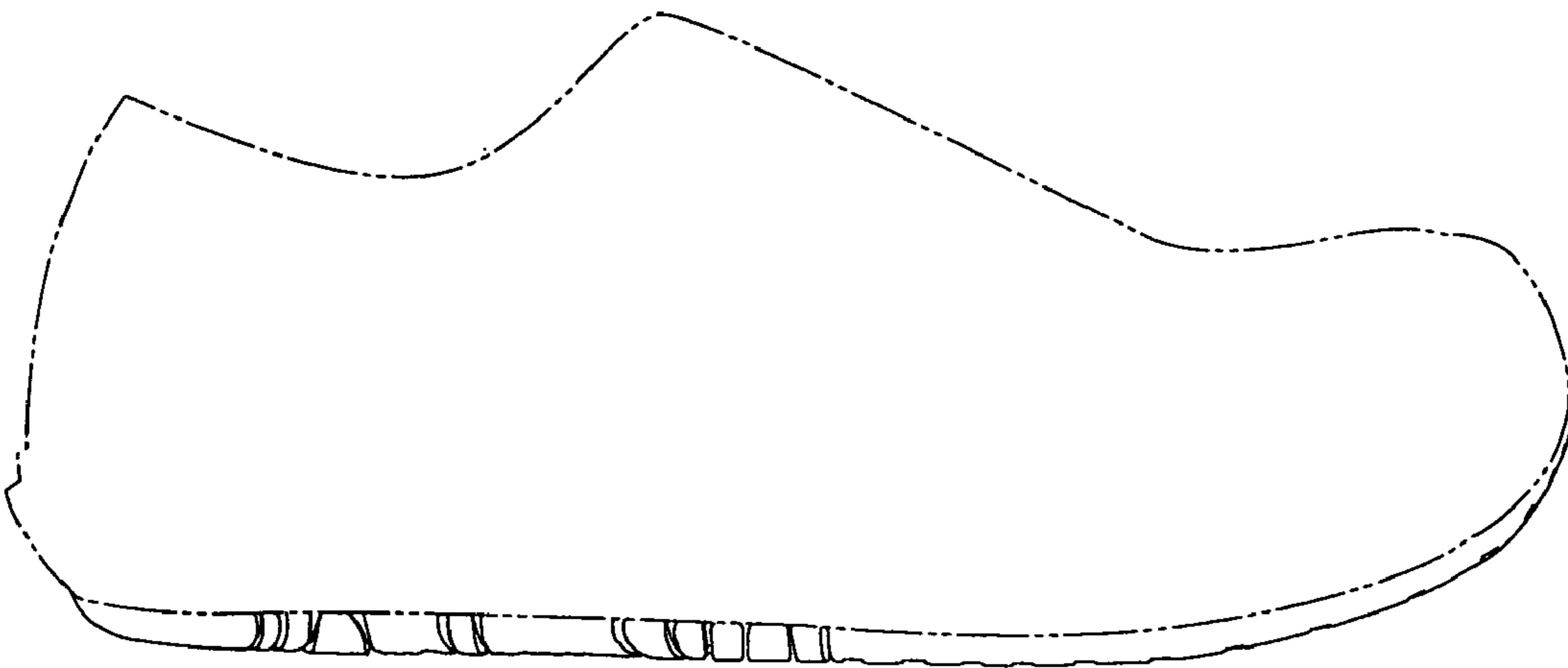

Fig. 4

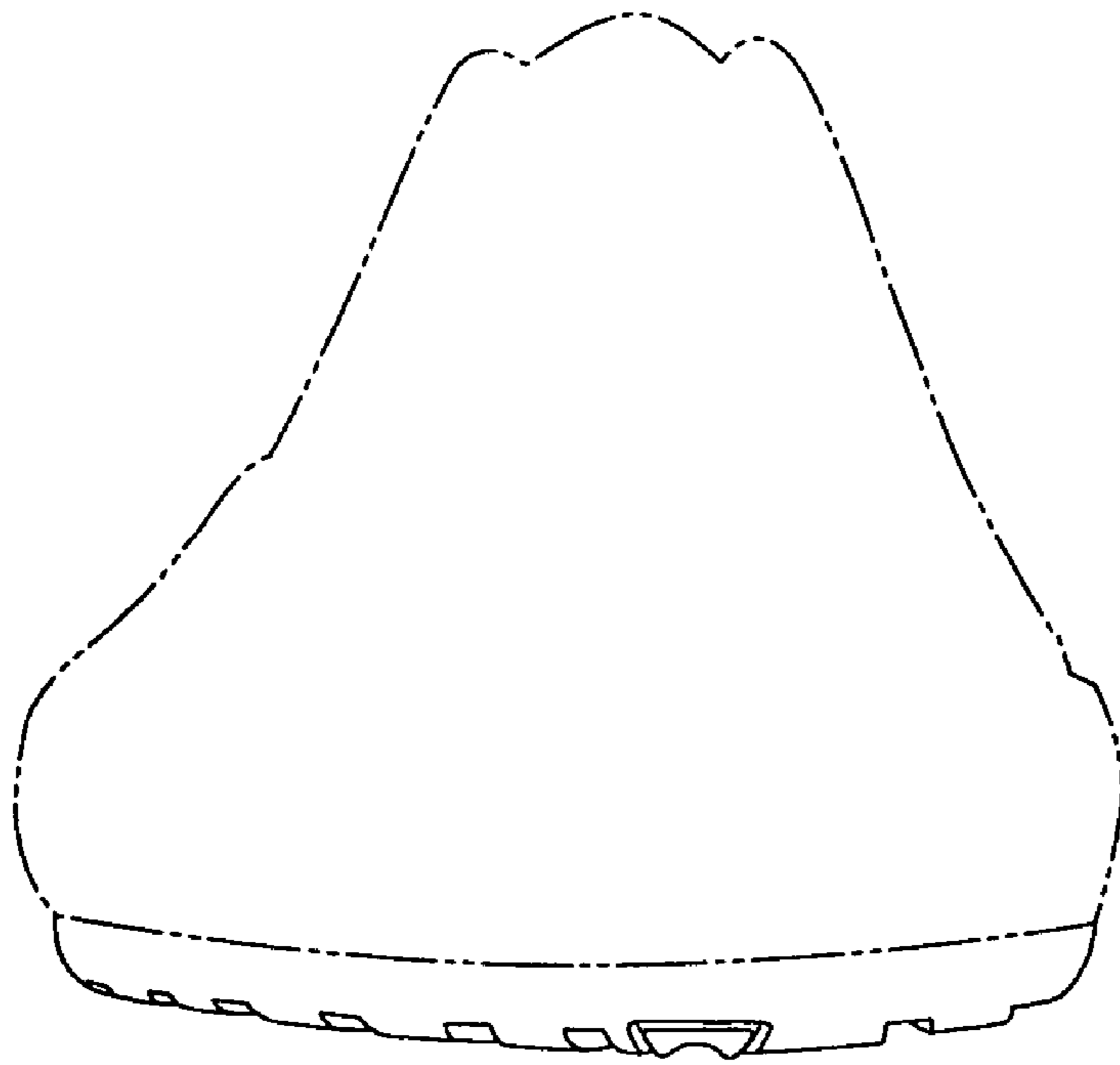

Fig. 5

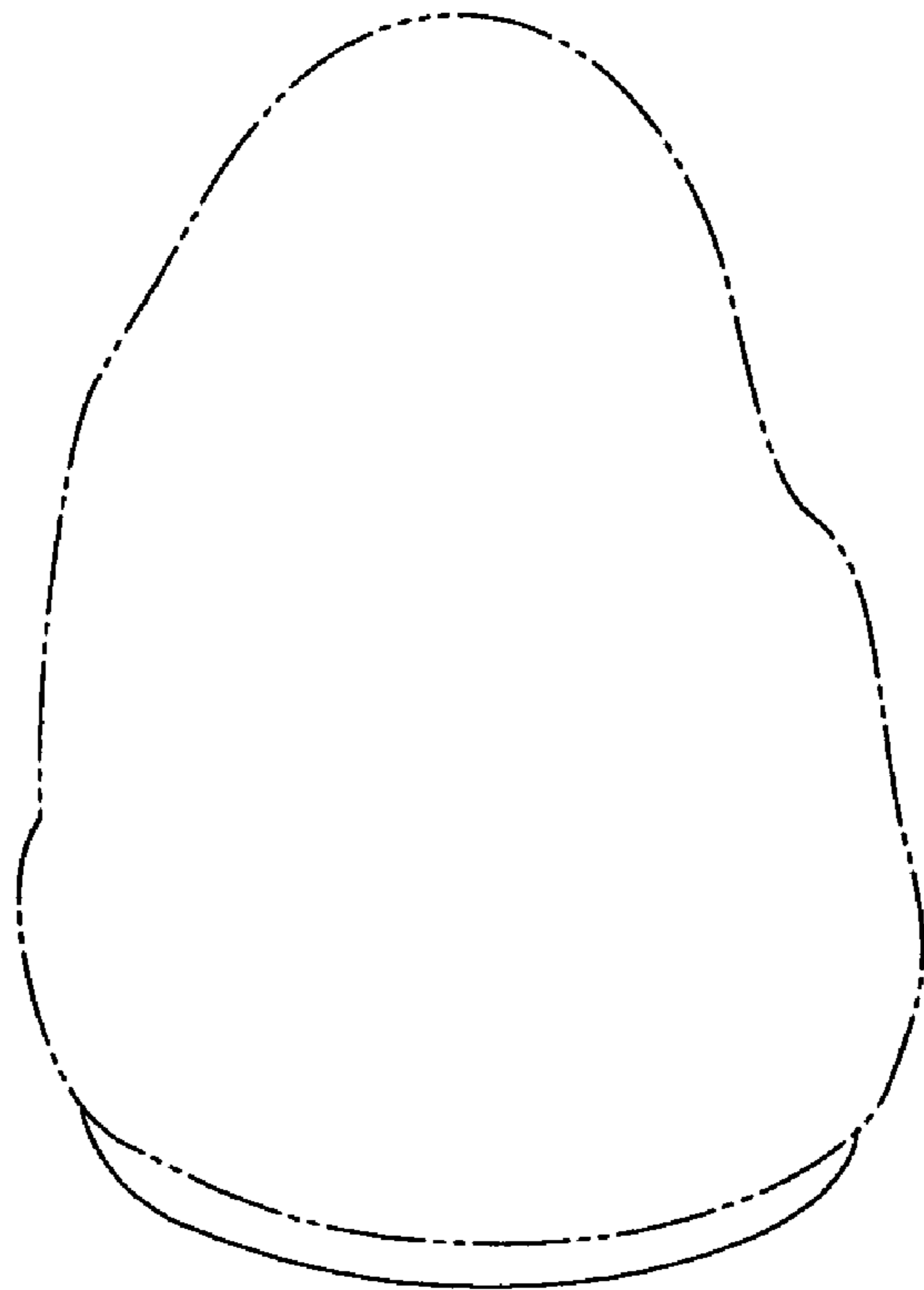

Fig. 6