



US00D550429S

(12) **United States Design Patent** (10) **Patent No.:** **US D550,429 S**
Rohwer-Kahlmann (45) **Date of Patent:** **** Sep. 11, 2007**

(54) **ATHLETIC SHOES**

(75) Inventor: **Joerg Rohwer-Kahlmann**, Munich (DE)

(73) Assignee: **Puma AG**, Herzogenaurach (DE)

(**) Term: **14 Years**

(21) Appl. No.: **29/278,972**

(22) Filed: **Apr. 16, 2007**

Related U.S. Application Data

(62) Division of application No. 29/219,396, filed on Dec. 16, 2004.

(30) **Foreign Application Priority Data**

Jul. 30, 2004 (EM) 00210323

(51) **LOC (8) Cl.** **02-04**

(52) **U.S. Cl.** **D2/902**

(58) **Field of Classification Search** D2/902,
D2/904, 906-908, 943, 944, 947, 969, 972-974;
36/45, 50.1, 77 M, 77 R, 83, 88, 113, 114,
36/126-131

See application file for complete search history.

(56) **References Cited**

U.S. PATENT DOCUMENTS

D57,110 S * 2/1921 Brown D2/902
D300,685 S * 4/1989 Le et al. D2/973
D335,386 S * 5/1993 Greene D2/969
D337,422 S * 7/1993 Leake D2/902
D457,293 S * 5/2002 Maurer D2/947

D498,574 S * 11/2004 Issler D2/947
D498,903 S * 11/2004 Issler D2/947
D514,288 S * 2/2006 Burg D2/947
D524,018 S * 7/2006 Deas D2/947
D535,089 S * 1/2007 Matis et al. D2/969

* cited by examiner

Primary Examiner—Dominic Simone

(74) *Attorney, Agent, or Firm*—Leydig, Voit & Mayer, Ltd.

(57) **CLAIM**

The ornamental design for athletic shoes, as shown and described.

DESCRIPTION

FIG. 1 is a right side elevational view of an athletic shoe for the left foot, showing our new design. An athletic shoe for the right foot is a mirror image.

FIG. 2 is a left side elevational view thereof.

FIG. 3 is a rear elevational view thereof.

FIG. 4 is a top plan view thereof.

FIG. 5 is a bottom view thereof.

FIG. 6 is a right side elevational view of a second embodiment of FIG. 1, for the left foot. An athletic shoe for the right foot is a mirror image.

FIG. 7 is a left side elevational view of FIG. 6.

FIG. 8 is a rear elevational view of FIG. 6.

FIG. 9 is a top plan view of FIG. 6; and,

FIG. 10 is a bottom view of FIG. 6.

1 Claim, 10 Drawing Sheets

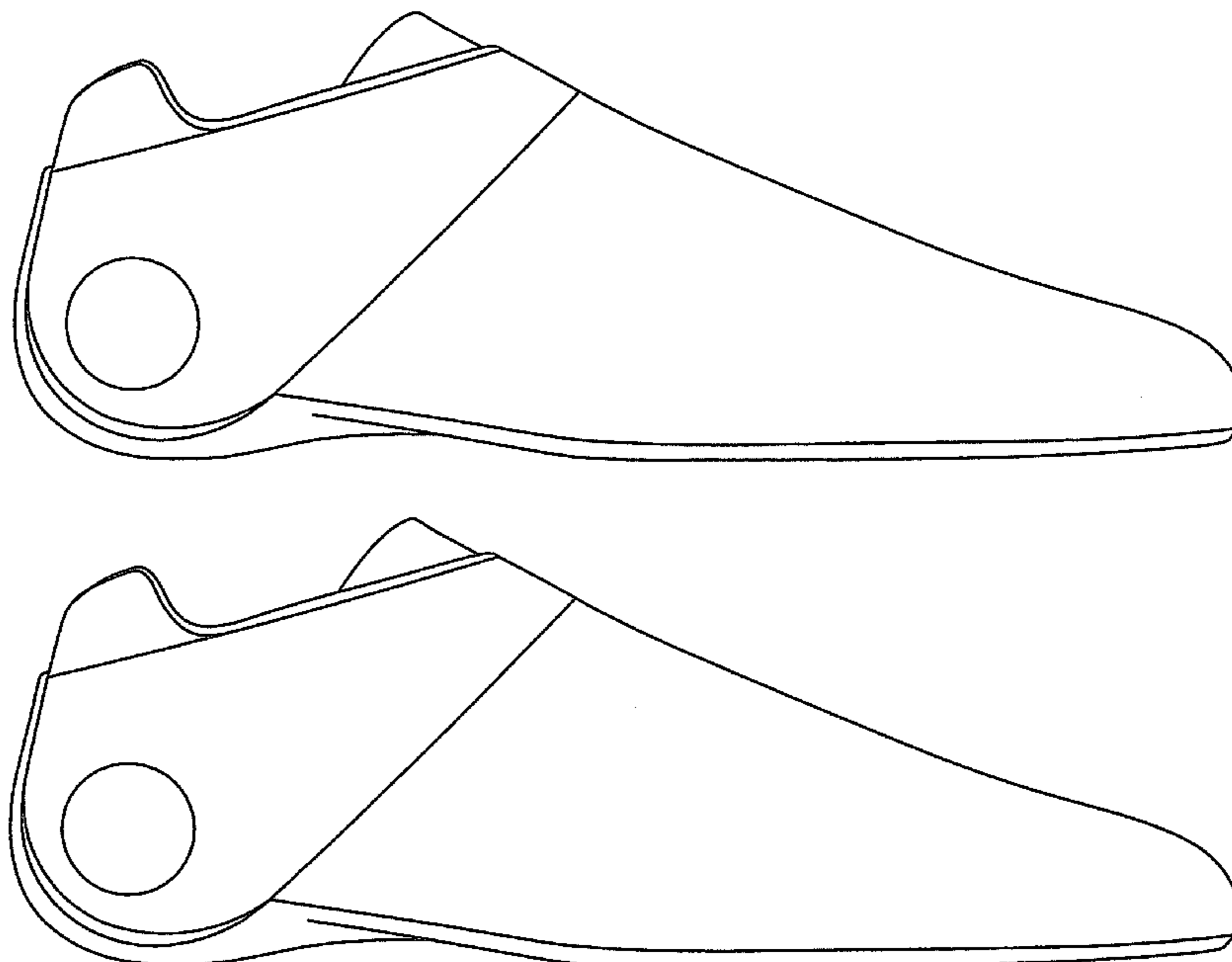
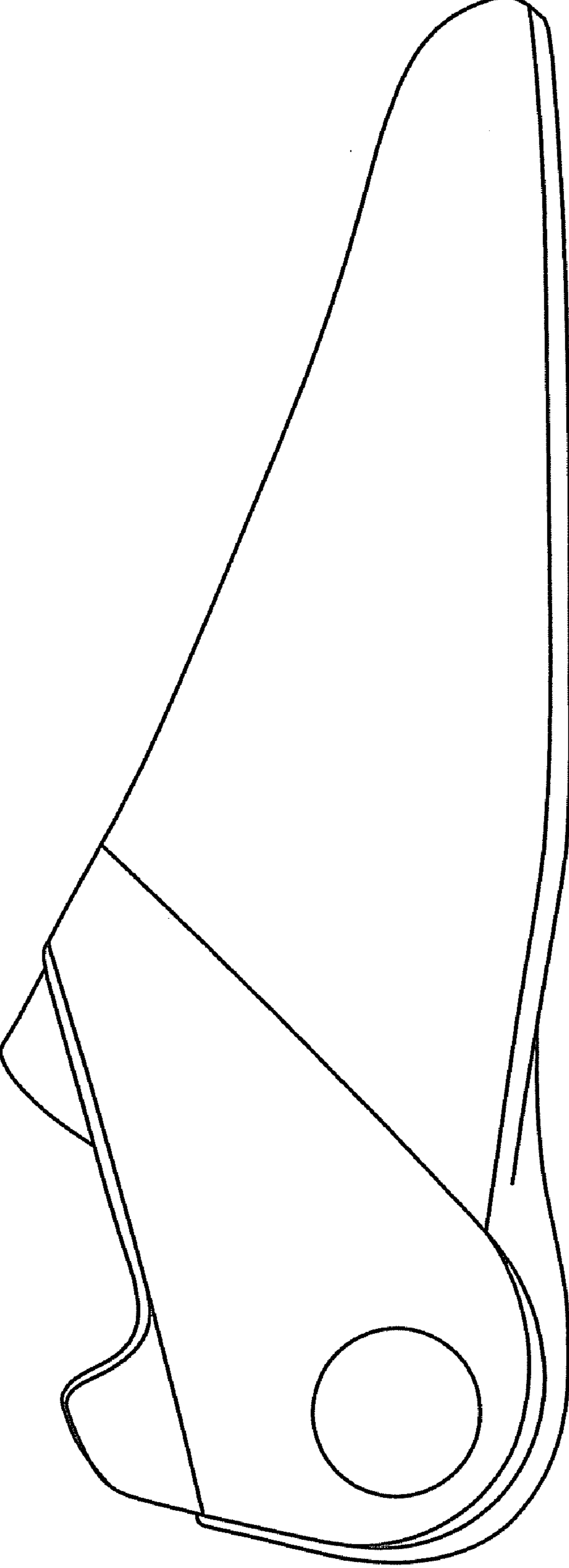

FIG. 1



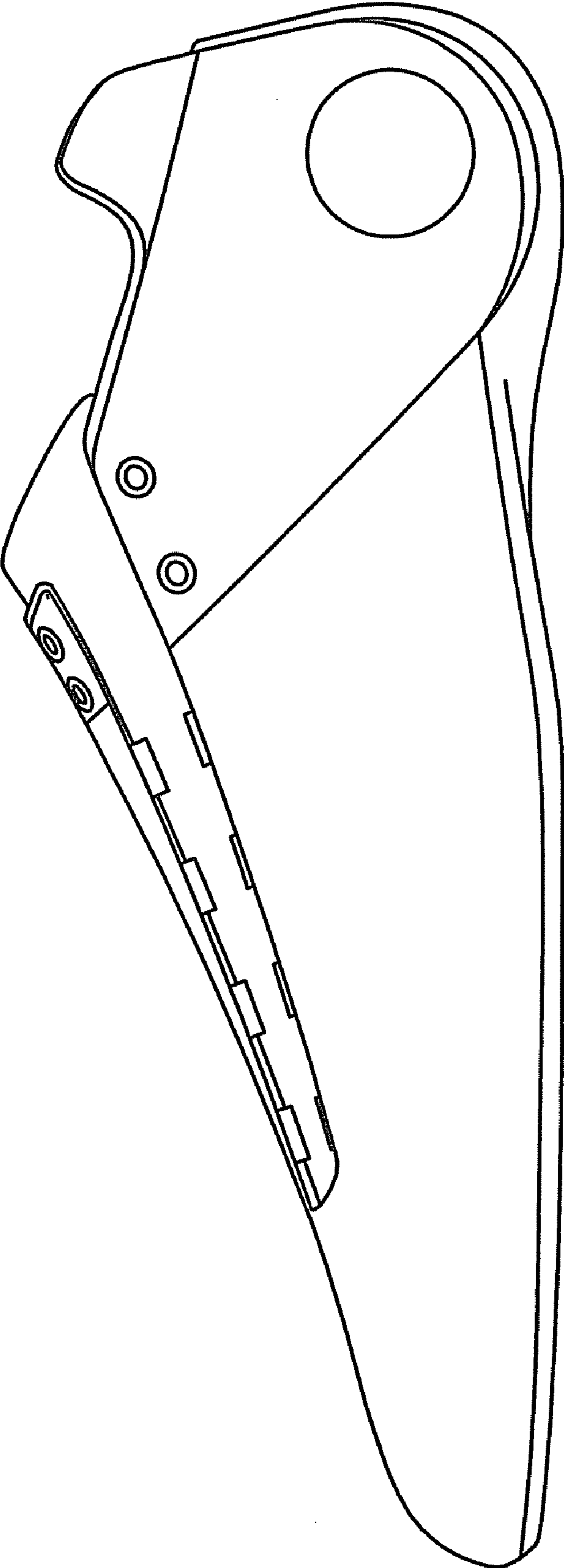

FIG. 2

FIG. 3

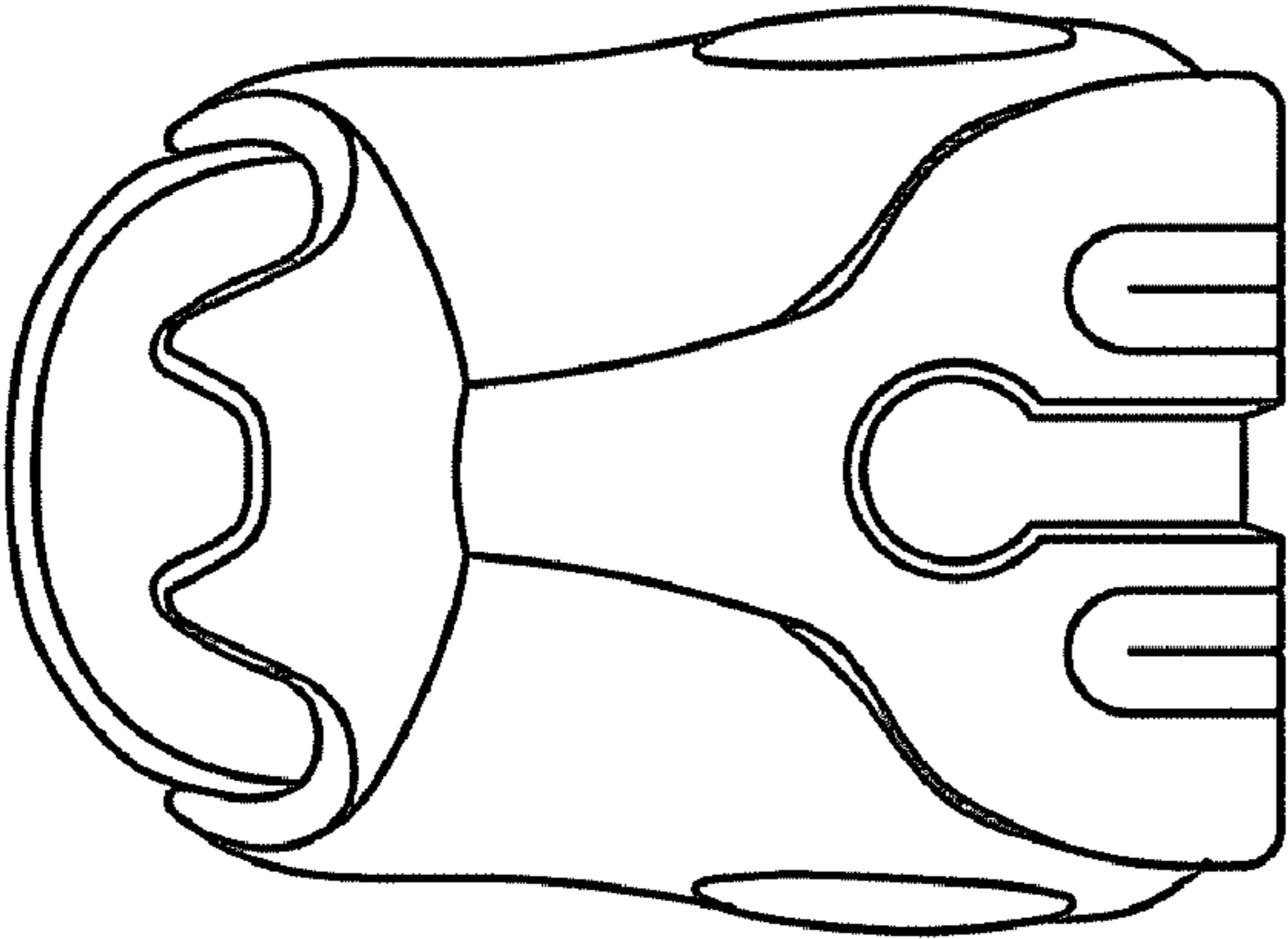

FIG. 4

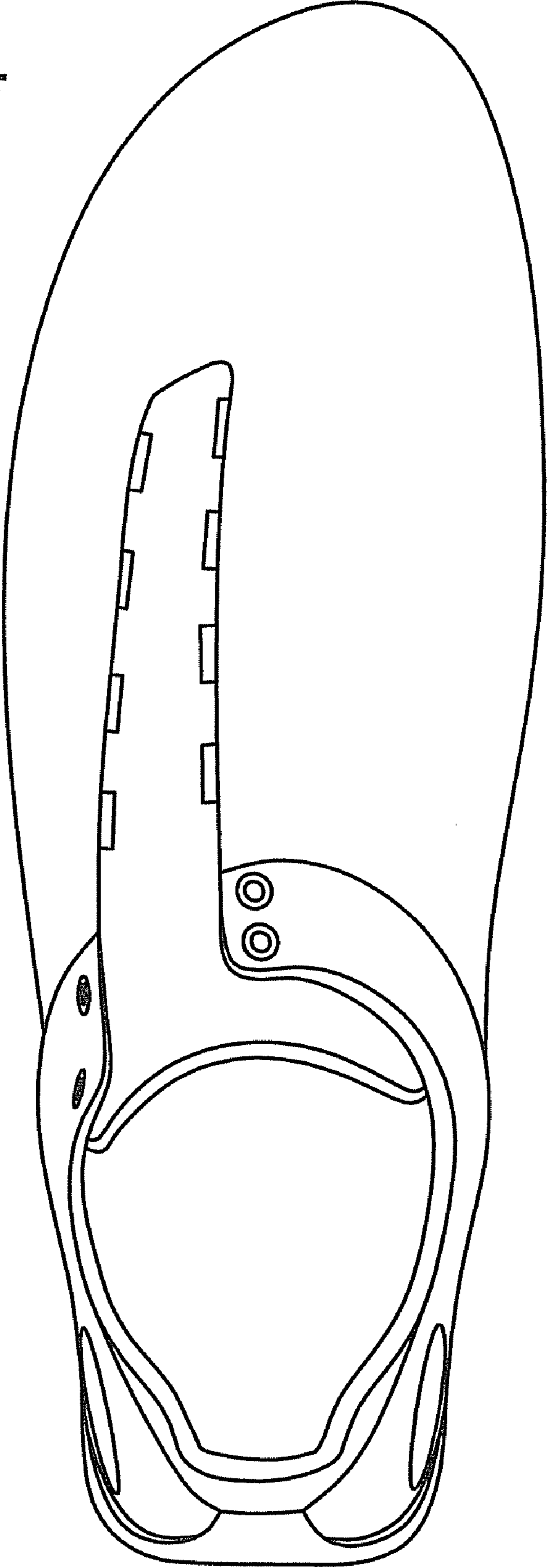

FIG. 5

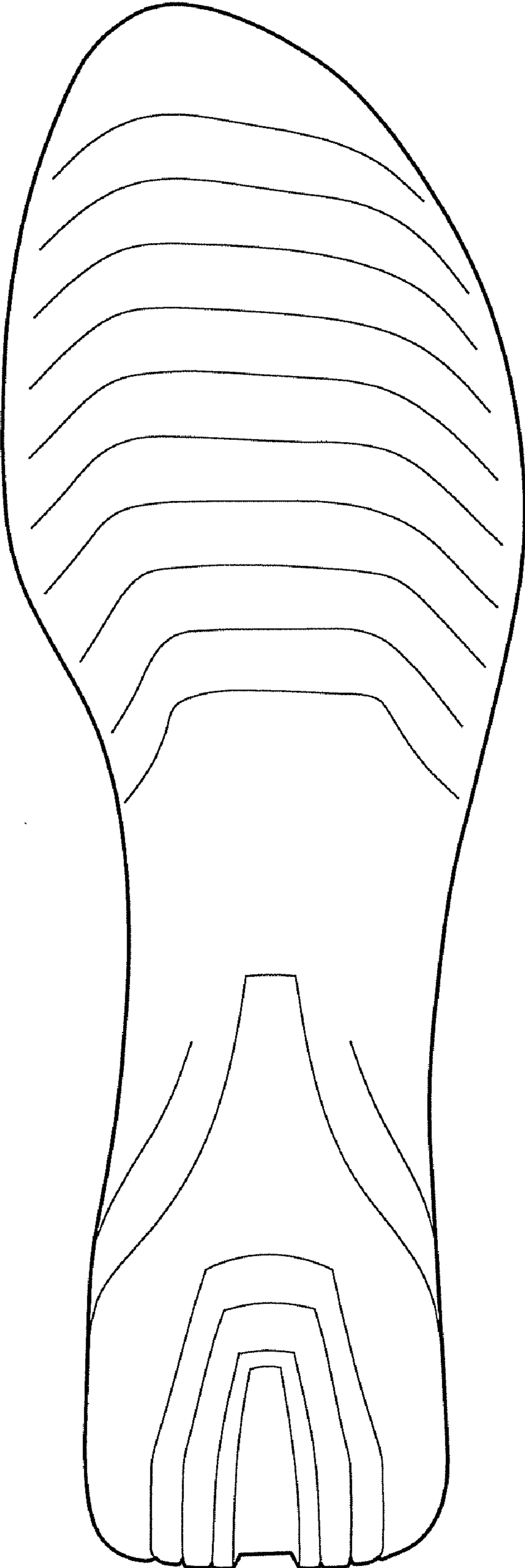

FIG. 6

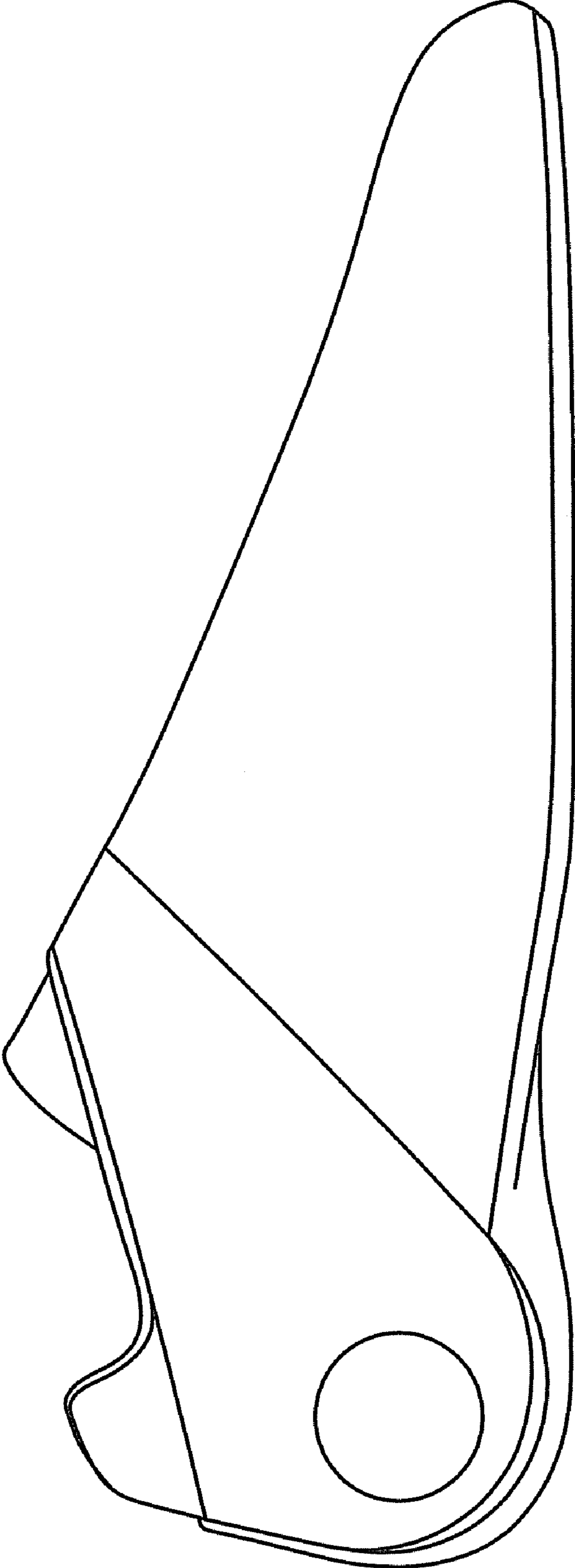

FIG. 7

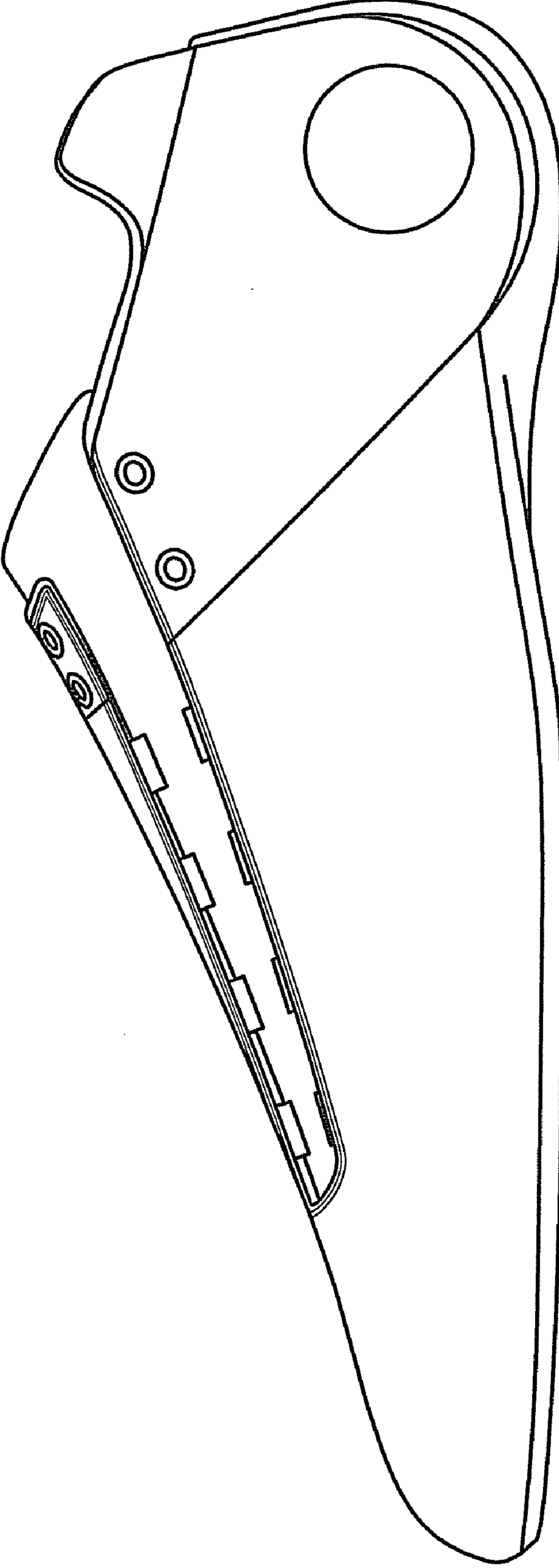

FIG. 8

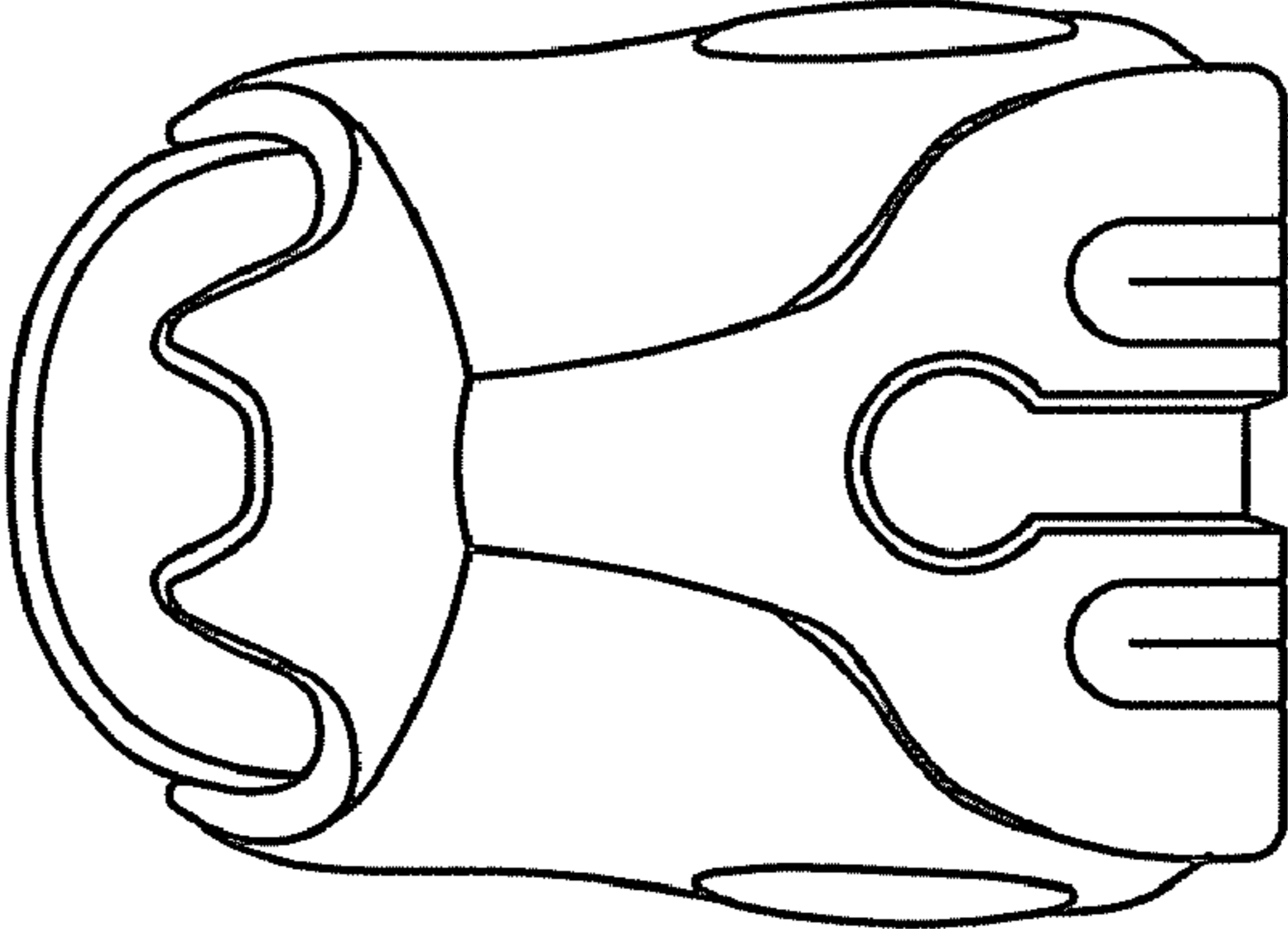

FIG. 9

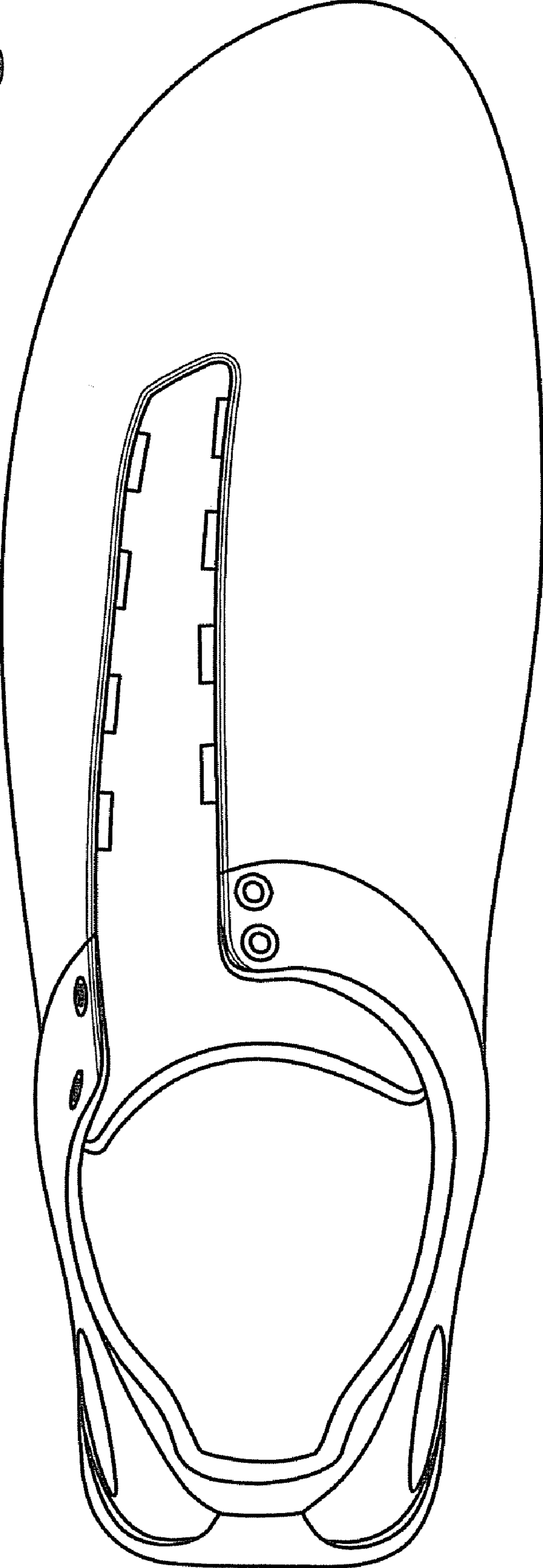

FIG. 10

