



US00D550427S

(12) **United States Design Patent**  
**Moore**

(10) **Patent No.:** **US D550,427 S**

(45) **Date of Patent:** **\*\* Sep. 11, 2007**

(54) **TEE SHIRT**

(76) Inventor: **Donnie Ray Moore**, 14144 Old Hickory Blvd., Antioch, TN (US) 37013

(\*\*) Term: **14 Years**

(21) Appl. No.: **29/269,246**

(22) Filed: **Nov. 27, 2006**

(51) **LOC (8) Cl.** ..... **02-02**

(52) **U.S. Cl.** ..... **D2/717; D2/829**

(58) **Field of Classification Search** ..... D2/717,  
D2/750, 828, 829, 836, 840, 844, 857; 2/77,  
2/DIG. 1, 102, 103, 105, 106, 113-115, 913;  
66/176

See application file for complete search history.

(56) **References Cited**

**U.S. PATENT DOCUMENTS**

2,121,304	A *	6/1938	Rosenbloom	.....	2/103
2,941,210	A *	6/1960	Bren	.....	2/115
3,561,394	A *	2/1971	Pickens	.....	116/35 R
5,608,913	A *	3/1997	Lacoste	.....	2/115
D391,038	S *	2/1998	Thompson	.....	D2/829
D393,736	S *	4/1998	Rubin	.....	D2/717

5,920,904	A *	7/1999	Sapoznick	.....	2/69
6,314,578	B1 *	11/2001	Masuda et al.	.....	2/102
2003/0188371	A1 *	10/2003	Duhammel et al.	.....	2/102
2005/0112976	A1 *	5/2005	McMurray et al.	.....	442/306

\* cited by examiner

*Primary Examiner*—A. Aronovich

*Assistant Examiner*—R. Johnson

(57) **CLAIM**

The ornamental design for tee shirt, as shown and described.

**DESCRIPTION**

FIG. 1 is a front elevational view of the tee shirt, showing my new design;

FIG. 2 is a top plan view thereof;

FIG. 3 is a bottom plan view thereof;

FIG. 4 is a rear elevational view thereof;

FIG. 5 is a left side elevational view thereof, and;

FIG. 6 is a right side elevational view thereof.

The broken lines shown in FIGS. 1, 2 and 4-6 represent stitching.

**1 Claim, 3 Drawing Sheets**

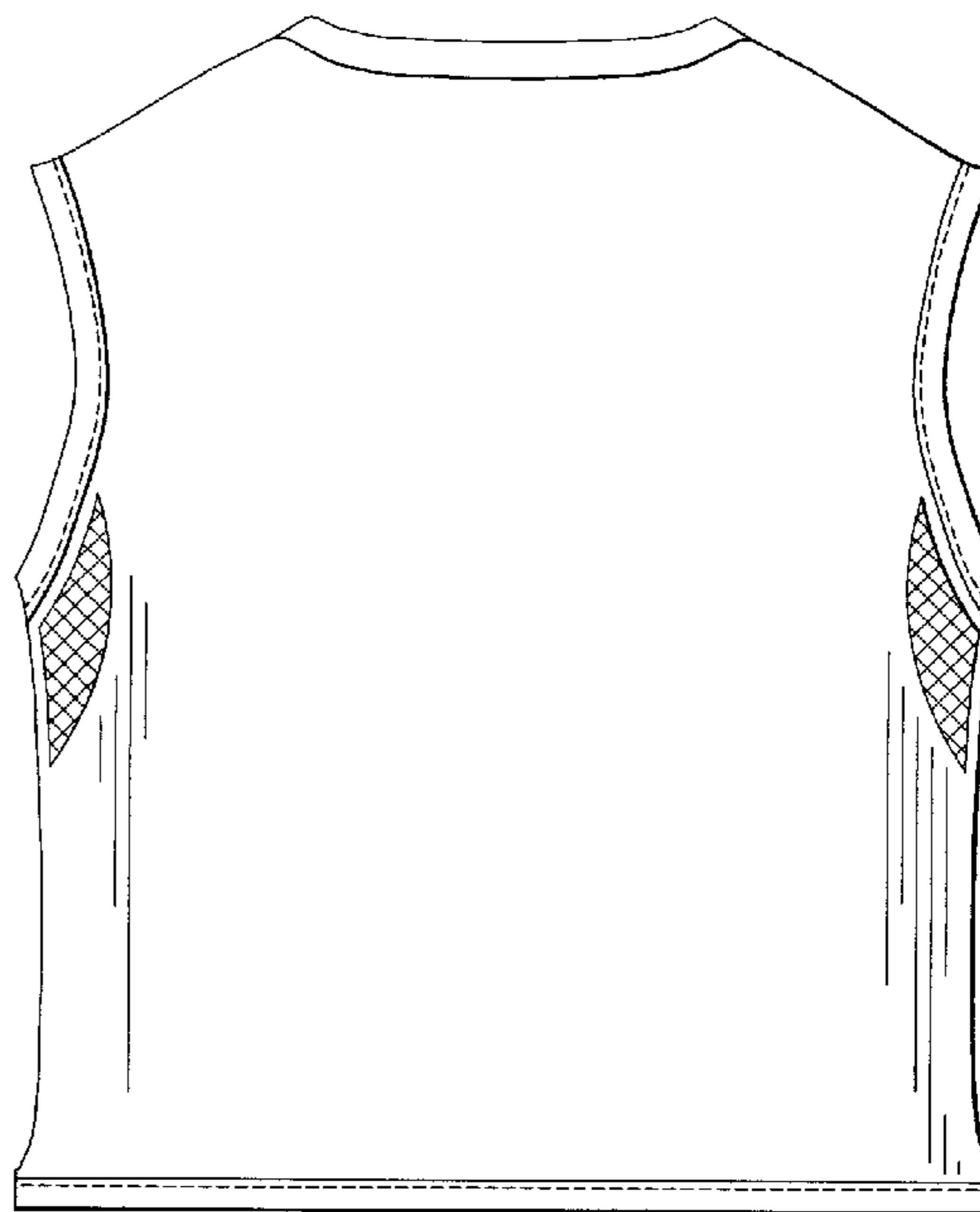
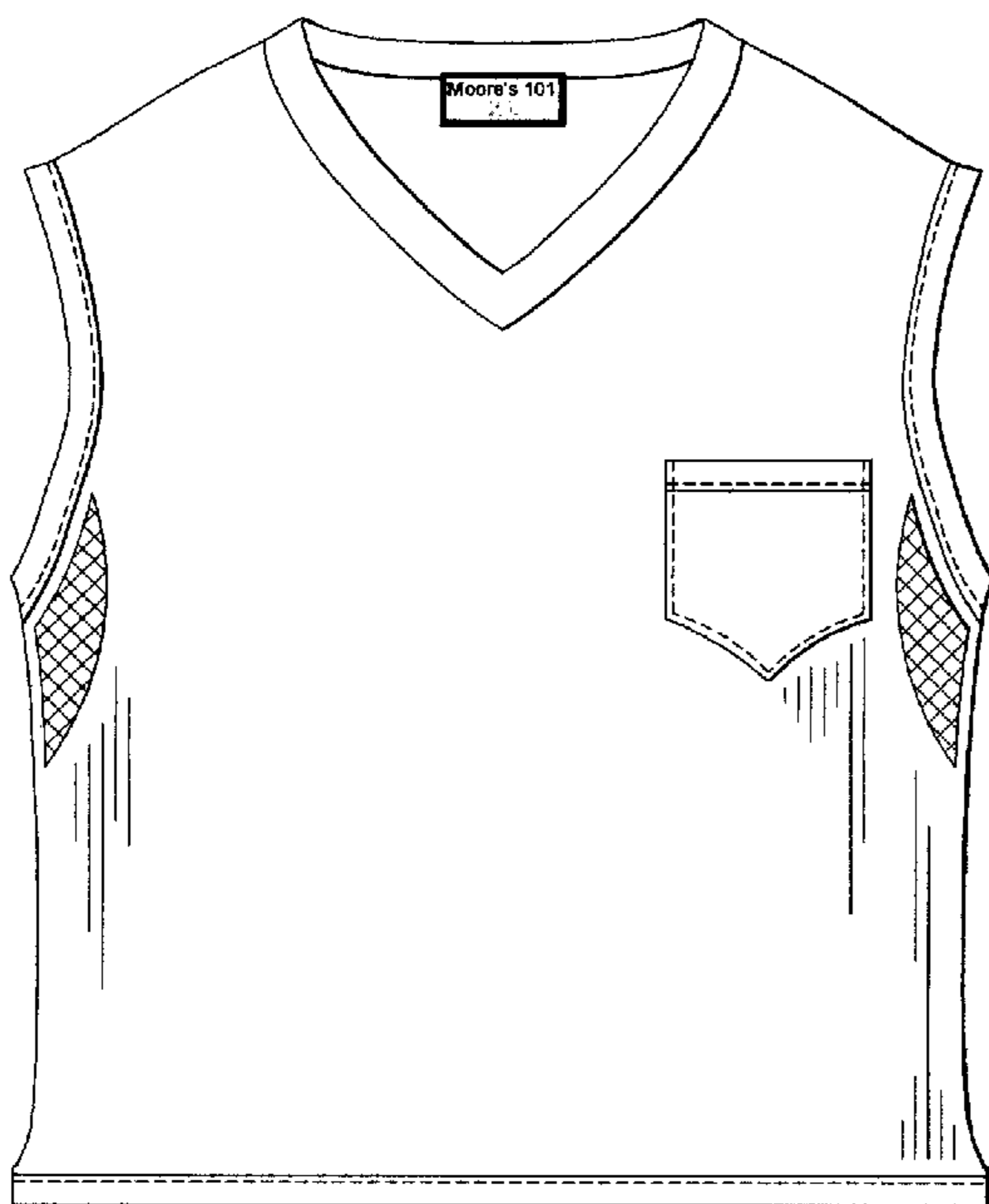

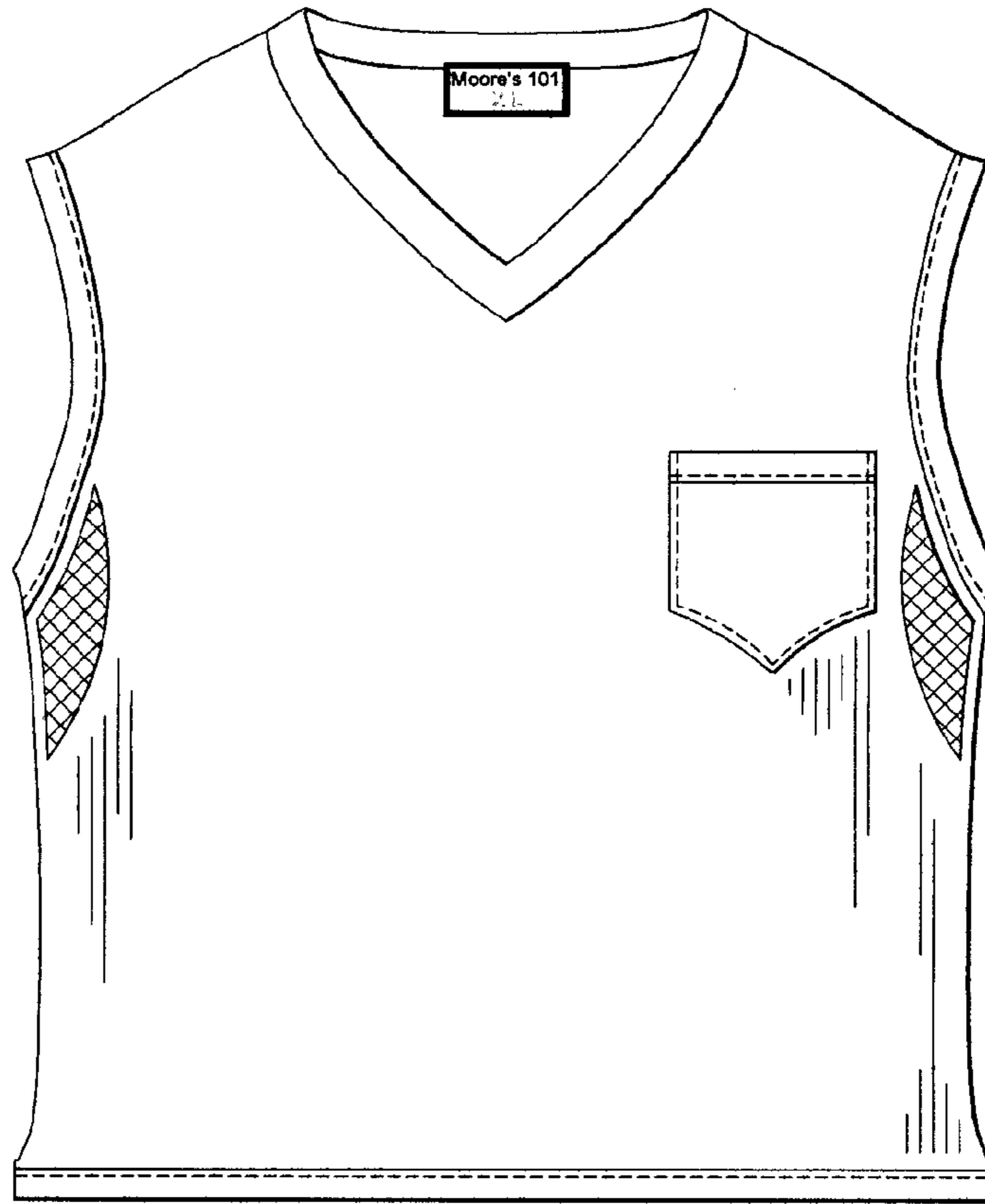

FIG. 1

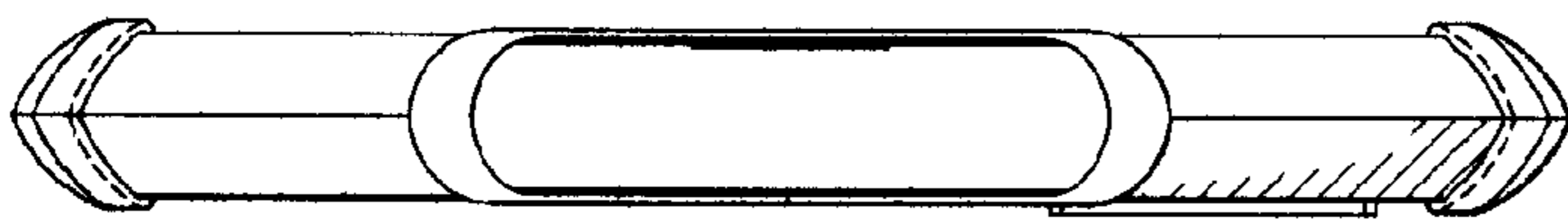

FIG. 2

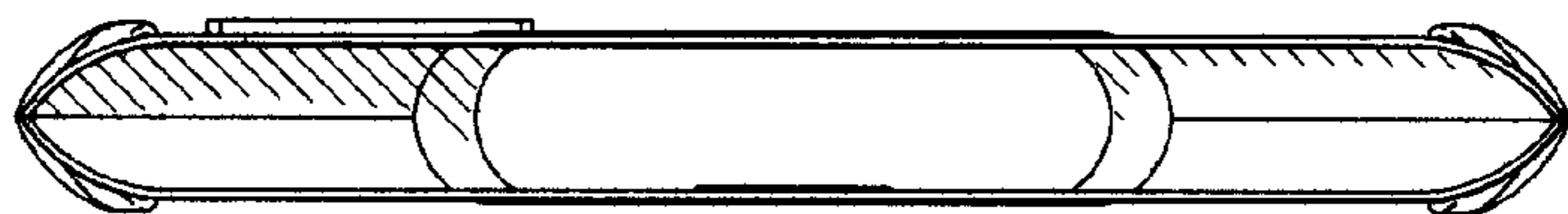

FIG. 3

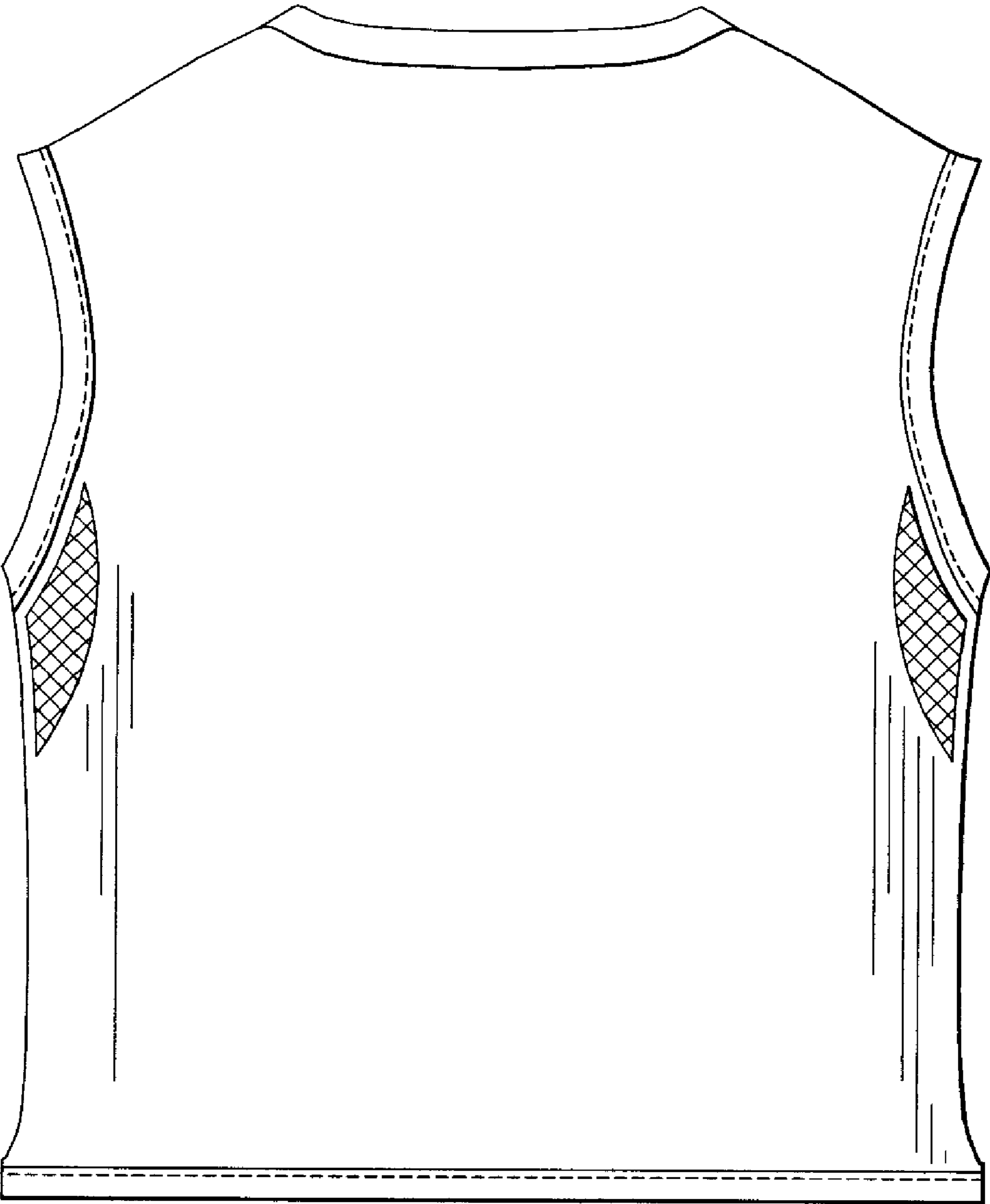

FIG. 4

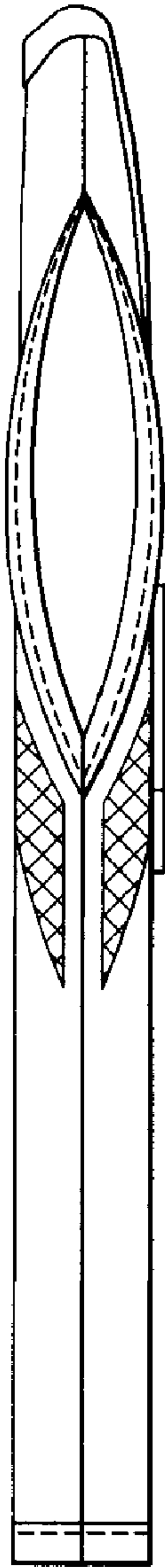

FIG. 5

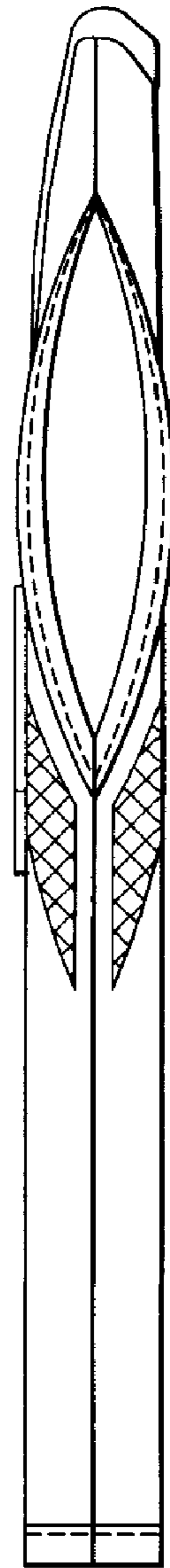

FIG. 6