

US00D550390S

(12) **United States Design Patent** (10) **Patent No.:** **US D550,390 S**
Chandler (45) **Date of Patent:** **** Sep. 4, 2007**

(54) **WALL SCONCE**

(74) *Attorney, Agent, or Firm*—Bourque and Associates

(75) Inventor: **George Chandler**, Fair Haven, VT
(US)

(57) **CLAIM**

The ornamental design for a wall sconce, as shown and described.

(73) Assignee: **Hubbardton Forge**, Castleton, VT
(US)

(**) Term: **14 Years**

DESCRIPTION

(21) Appl. No.: **29/275,103**

(22) Filed: **Dec. 13, 2006**

(51) **LOC (8) Cl.** **26-03**

(52) **U.S. Cl.** **D26/87**

(58) **Field of Classification Search** D26/80–92,
D26/155; 362/147, 432
See application file for complete search history.

(56) **References Cited**

U.S. PATENT DOCUMENTS

D422,107 S *	3/2000	Meier	D26/87
D457,260 S *	5/2002	Littman	D26/87
D457,679 S *	5/2002	Littman	D26/87
D488,579 S *	4/2004	Painter et al.	D26/92

* cited by examiner

Primary Examiner—Marcus A. Jackson

FIG. 1 is a perspective view of the wall sconce according to the present invention;

FIG. 2 is a top view of the wall sconce shown in FIG. 1;

FIG. 3 is a bottom view of the wall sconce according to the present invention;

FIG. 4 is a front view of the wall sconce according to the present invention;

FIG. 5 is a back view of the wall sconce according to the present invention;

FIG. 6 is a left view of the wall sconce according to the present invention; and,

FIG. 7 is a right view of the wall sconce according to the present invention; the left side being a mirror image thereof.

The broken lines shown are for illustrative purposes only and form no part of the claimed design.

1 Claim, 7 Drawing Sheets

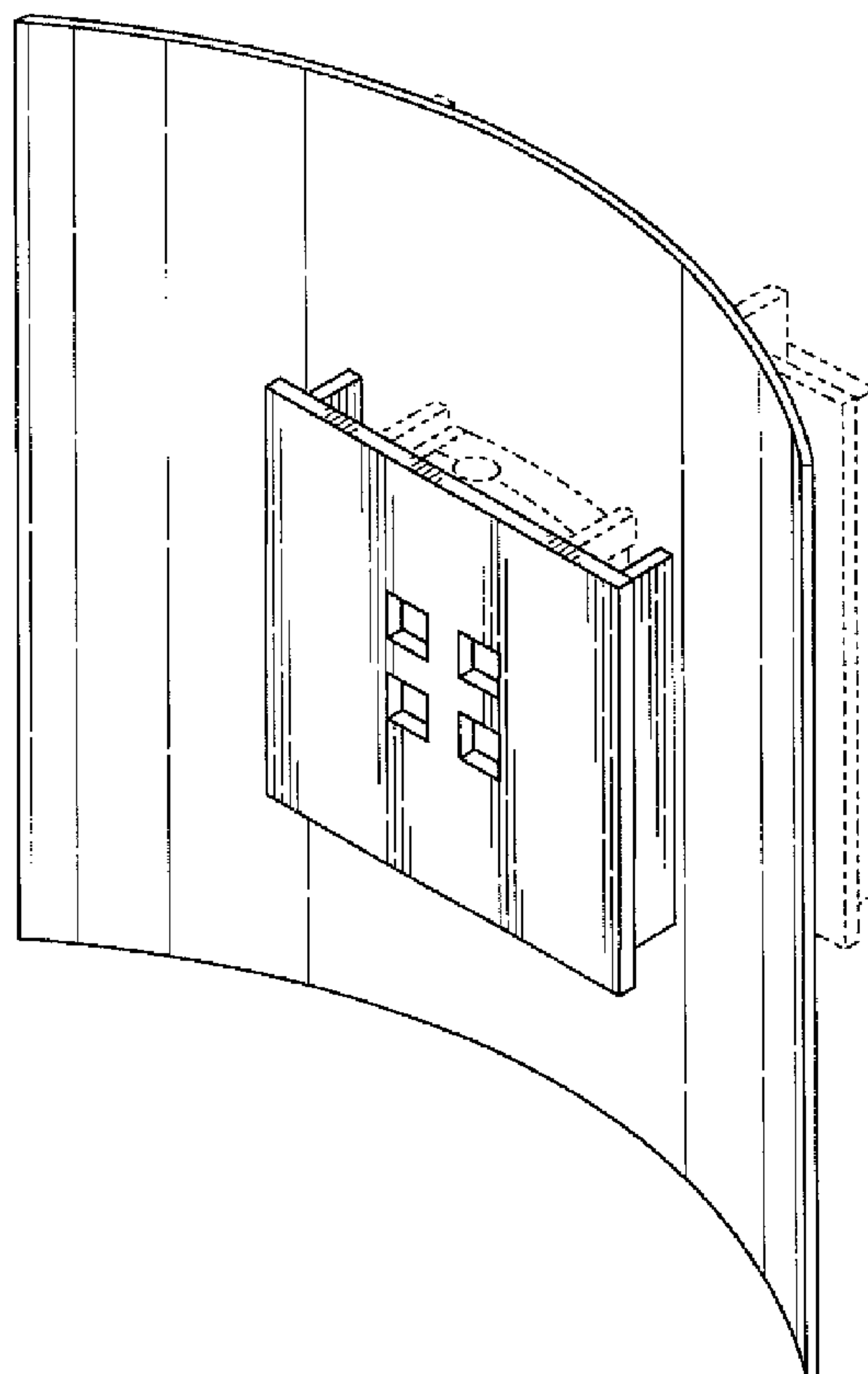

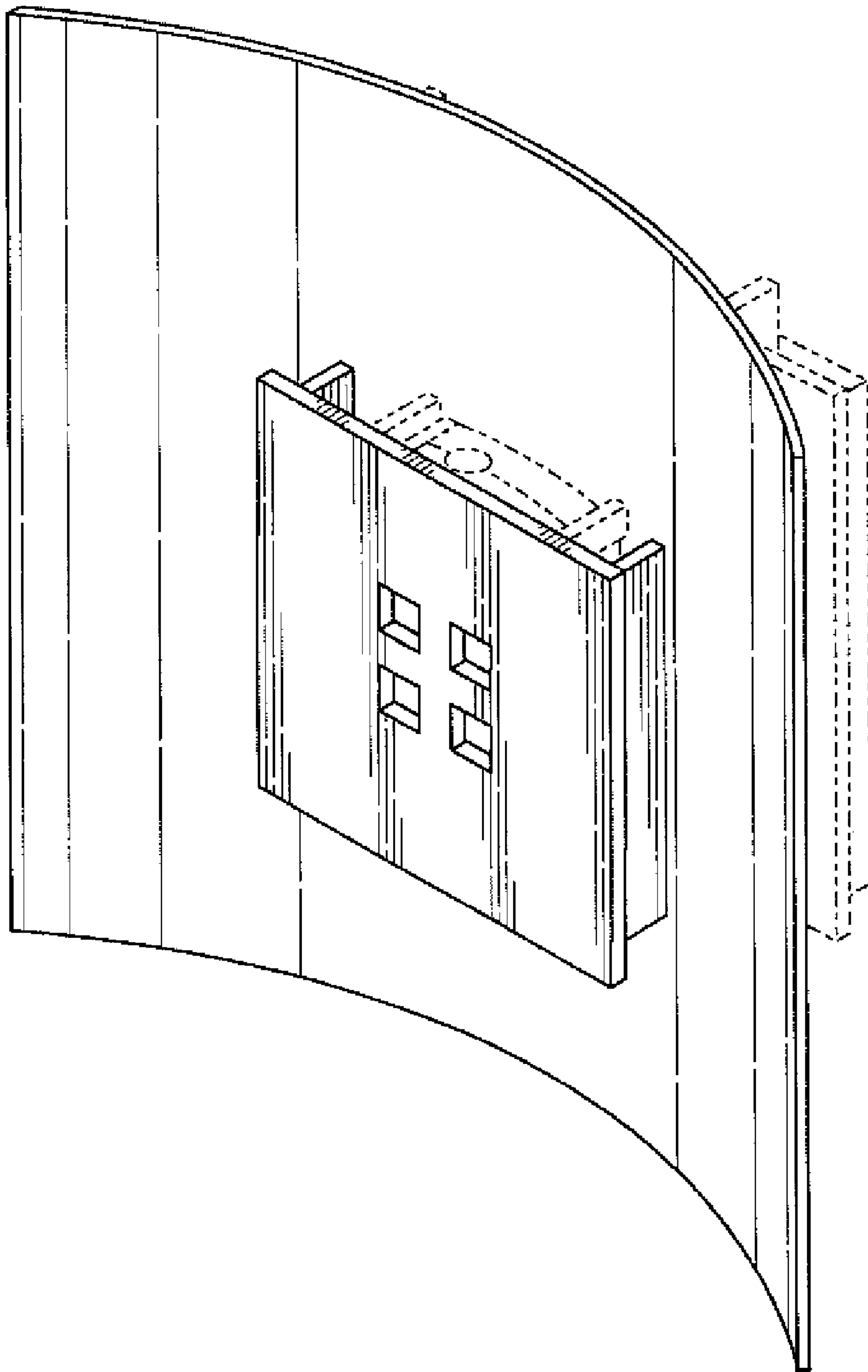

FIG. 1

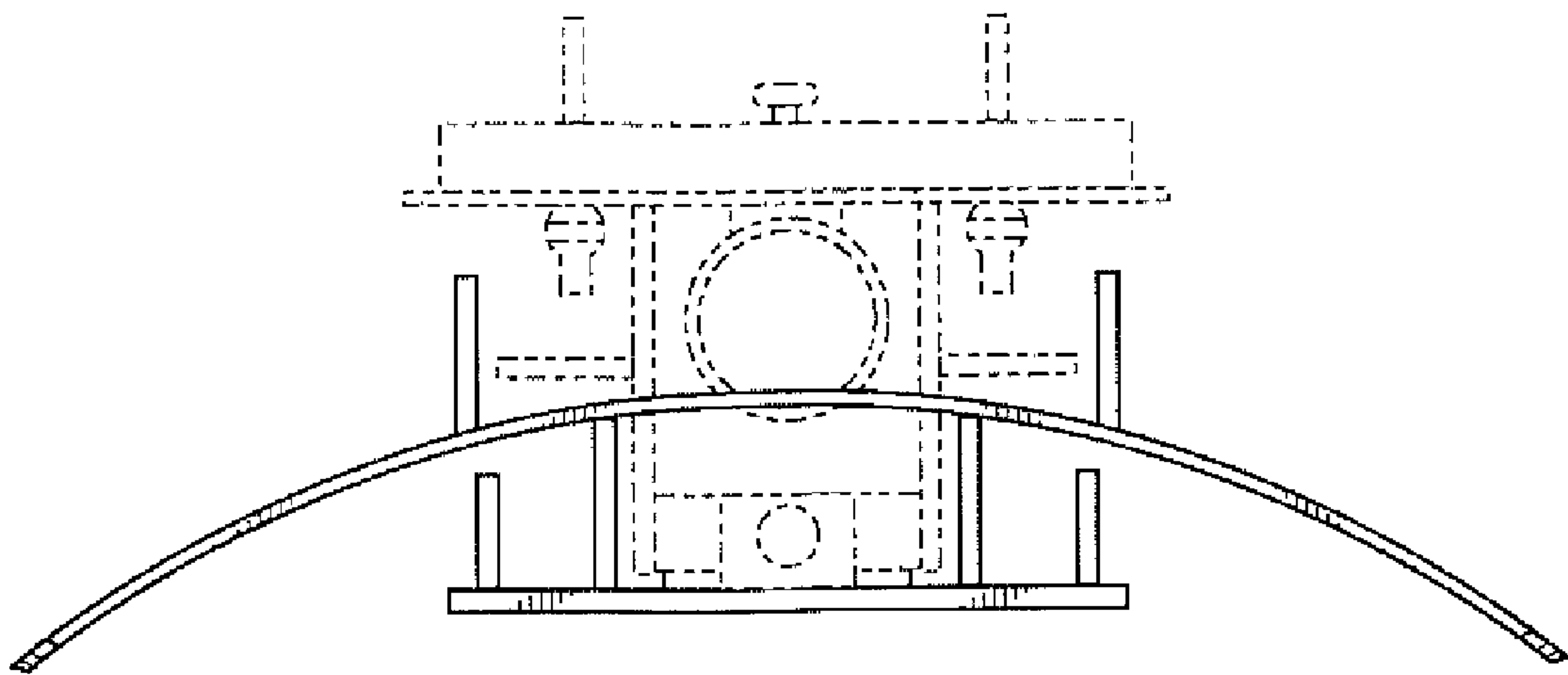

FIG. 2

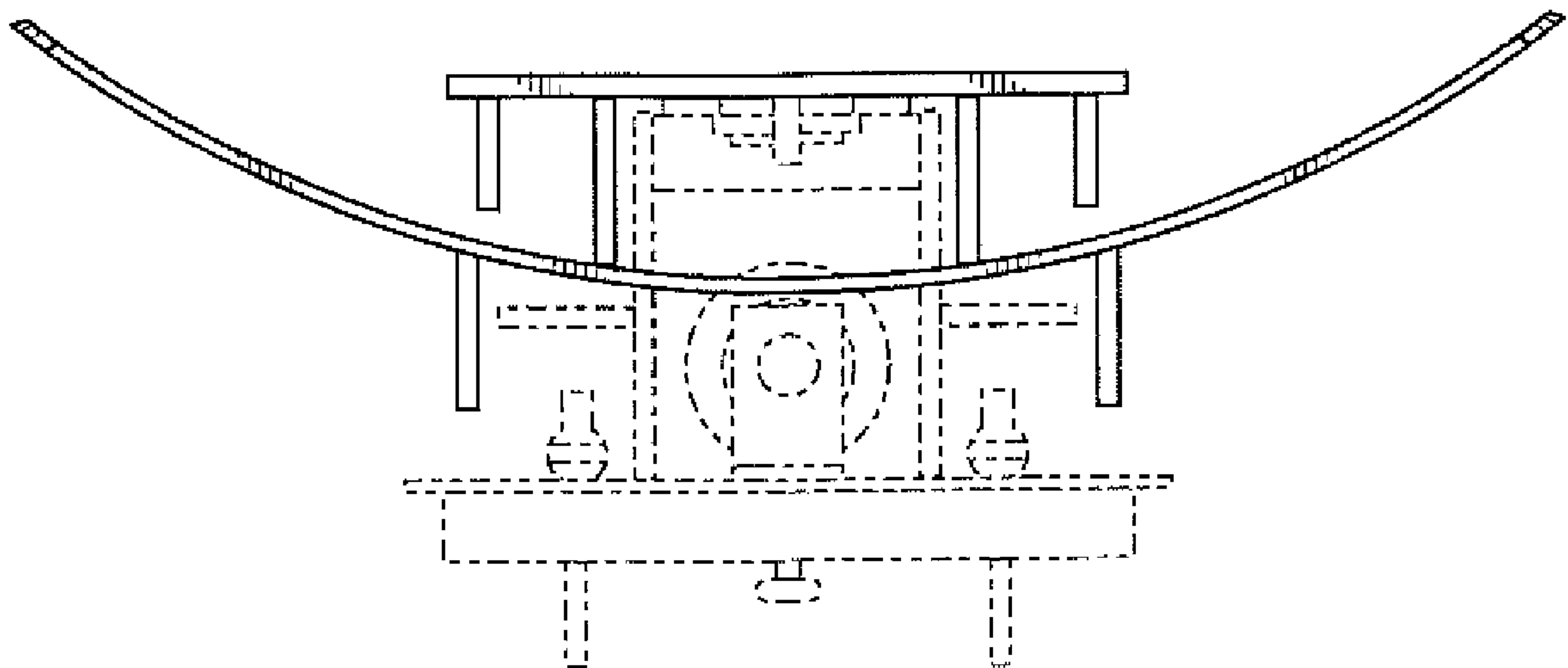

FIG. 3

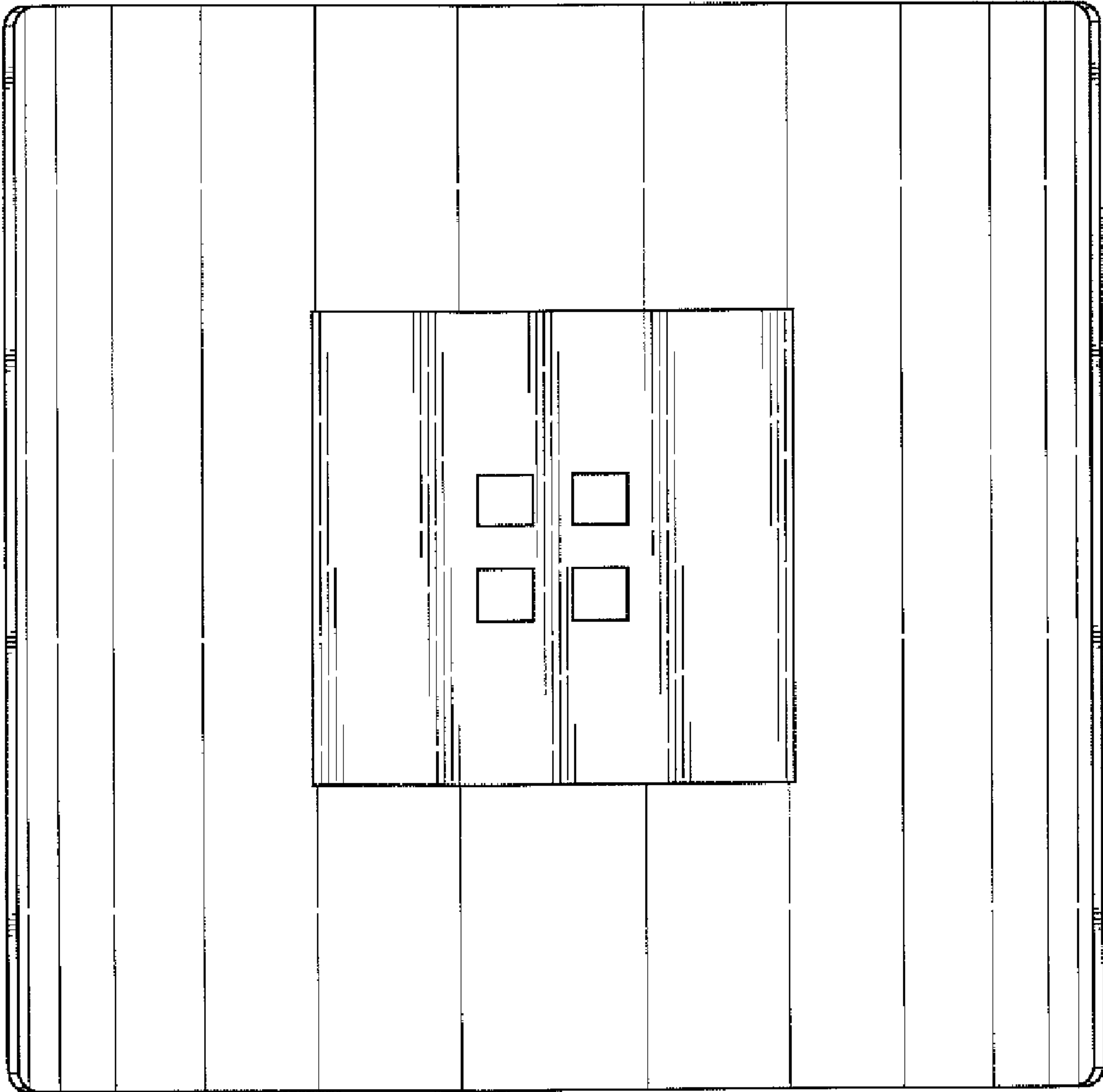

FIG. 4

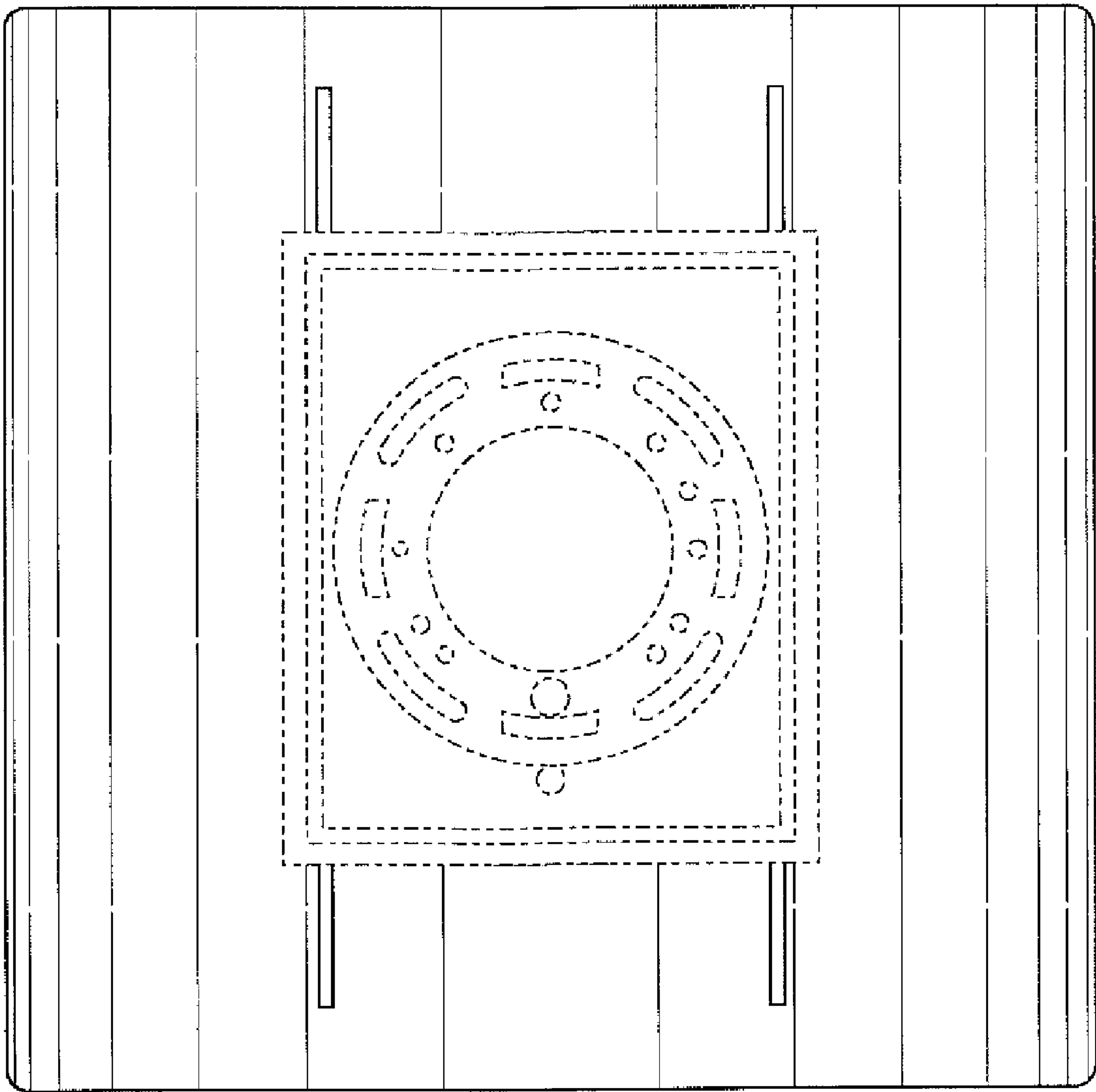

FIG. 5

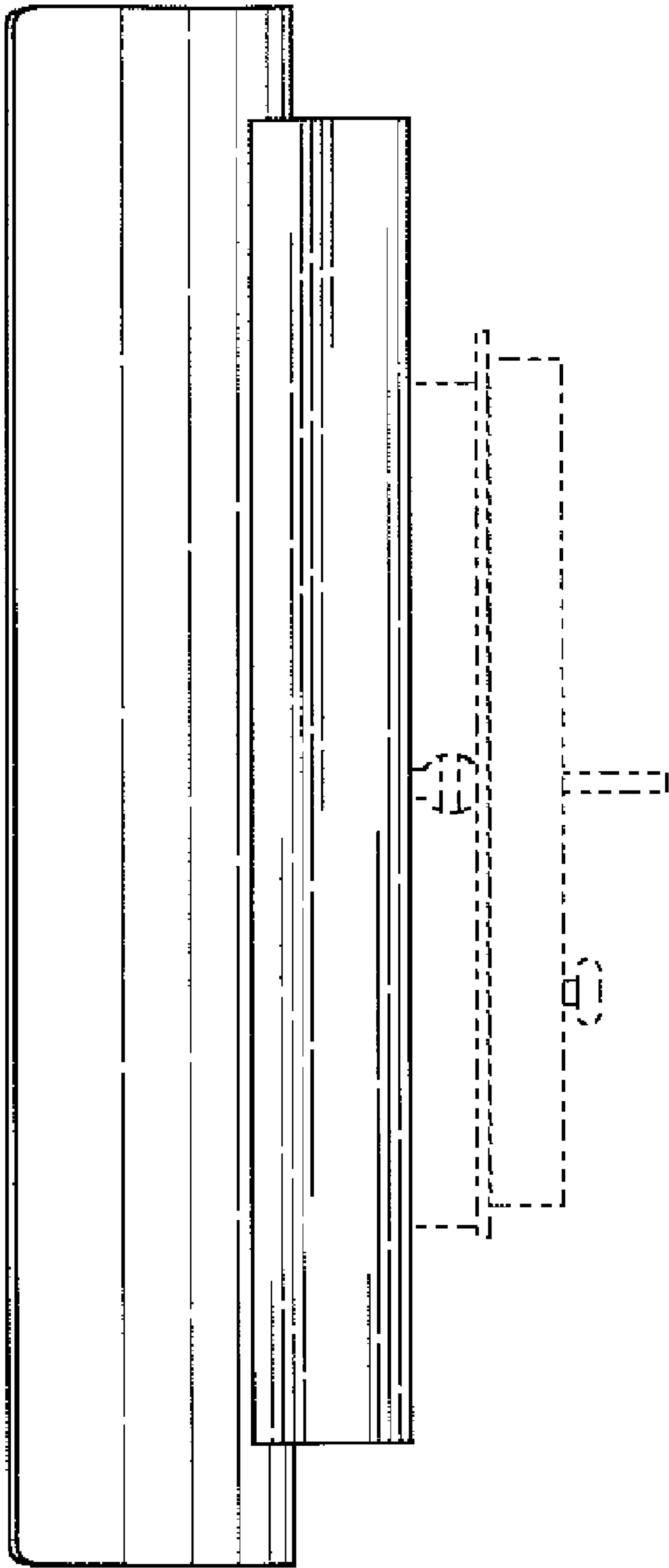

FIG. 6

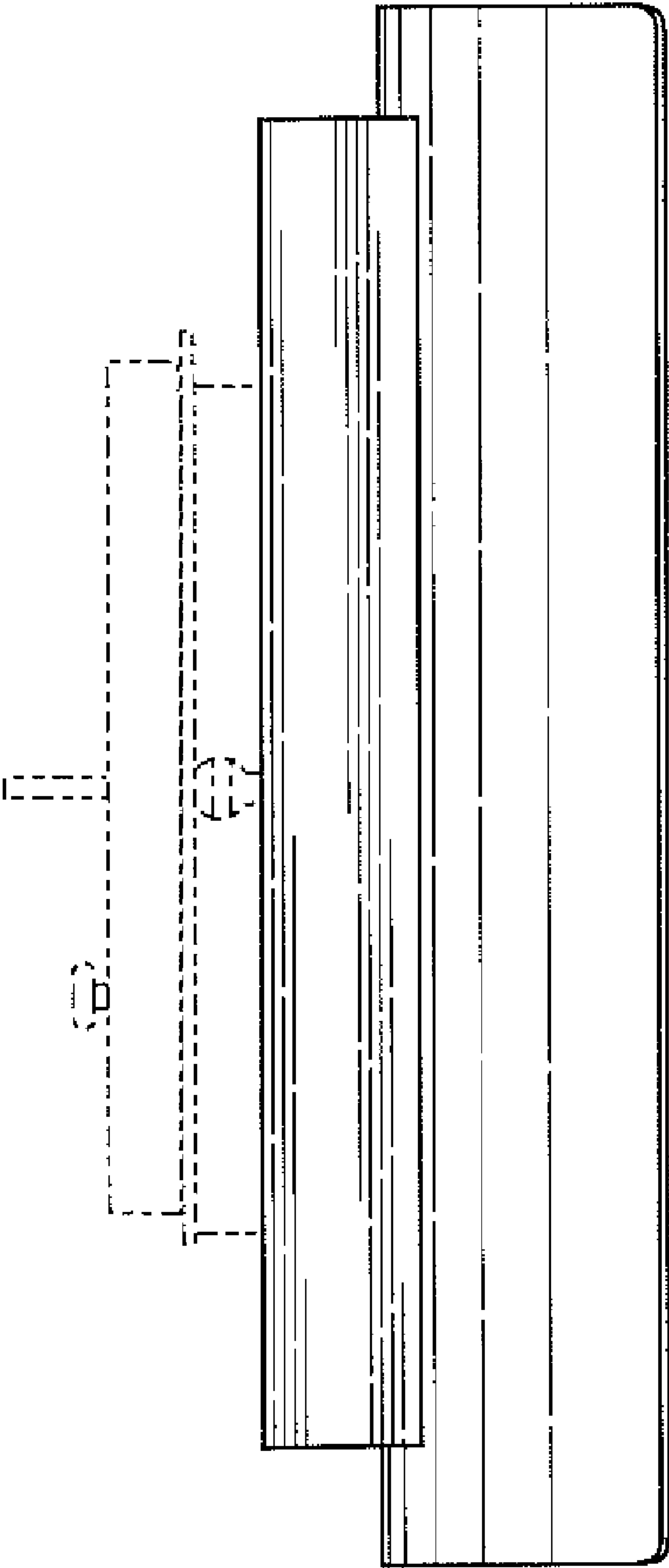

FIG. 7