



US00D550368S

(12) **United States Design Patent**
Hankins

(10) **Patent No.:** **US D550,368 S**

(45) **Date of Patent:** **** Sep. 4, 2007**

(54) **POST SURGICAL MAMMARY SUPPORT
BRA**

D438,691 S * 3/2001 Zagame D2/706
D475,506 S 6/2003 Hoffman et al. D2/706

(76) Inventor: **Martha A. Hankins**, 9005 Sugar Maple
La., Fairmount, IL (US) 61841

* cited by examiner

Primary Examiner—Louis S. Zarfes

Assistant Examiner—Susan E Krakower

(74) *Attorney, Agent, or Firm*—Philip L. Bateman

(**) Term: **14 Years**

(21) Appl. No.: **29/222,323**

(57) **CLAIM**

(22) Filed: **Jan. 27, 2005**

The ornamental design for a post surgical mammary support
bra, as shown and described.

(51) **LOC (8) Cl.** **24-04**

(52) **U.S. Cl.** **D24/190; D2/706**

(58) **Field of Classification Search** D24/190-2,
D24/188, 189; D2/701, 706-9; 602/79;
450/1, 63

DESCRIPTION

See application file for complete search history.

FIG. 1 is a front and right side perspective view of a post
surgical mammary support bra showing my new design;

FIG. 2 is a front elevation view thereof;

FIG. 3 is a rear elevation view thereof;

FIG. 4 is a left side elevation view thereof;

FIG. 5 is a top plan view thereof; and,

FIG. 6 is a front and right side perspective view thereof
showing the adjustment means at the sides, front, and the
shoulder straps in an unhooked position.

The broken lines showing a female torso in FIGS. 1 to 4 are
for illustrative purposes only and form no part of the claimed
design.

(56) **References Cited**

U.S. PATENT DOCUMENTS

561,427	A *	6/1896	McKay	2/112
D161,439	S *	1/1951	Glick	D2/847
2,612,642	A *	10/1952	Robins	450/30
3,499,441	A *	3/1970	Hall	602/19
3,628,539	A *	12/1971	Fredricks	450/3
4,369,792	A *	1/1983	Miller	450/55
4,816,005	A *	3/1989	Braaten	450/58
5,429,593	A	7/1995	Matory	602/79
D403,486	S *	1/1999	Chetwynd	D2/708
6,135,975	A *	10/2000	Johnstone	602/79

1 Claim, 3 Drawing Sheets

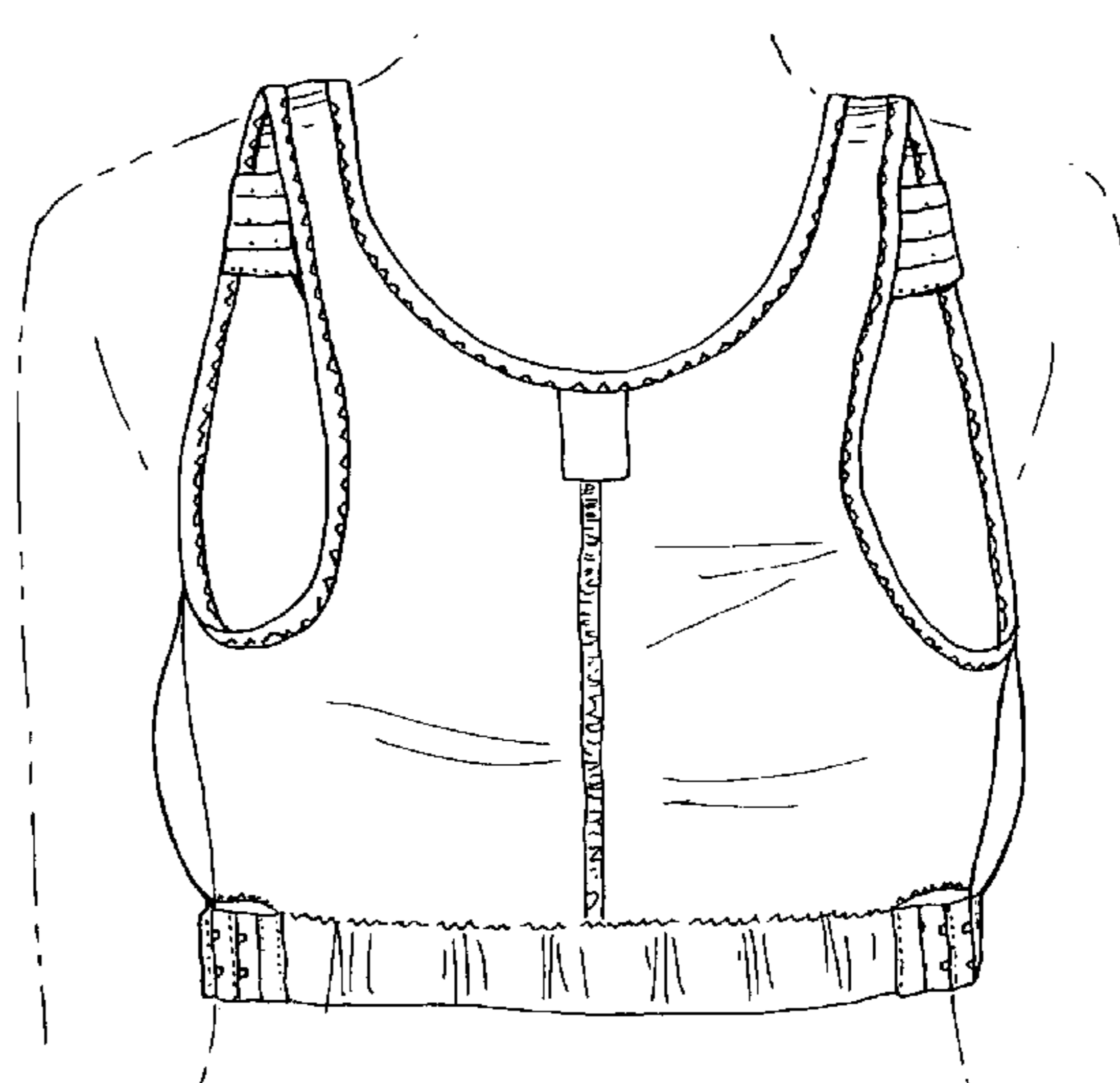
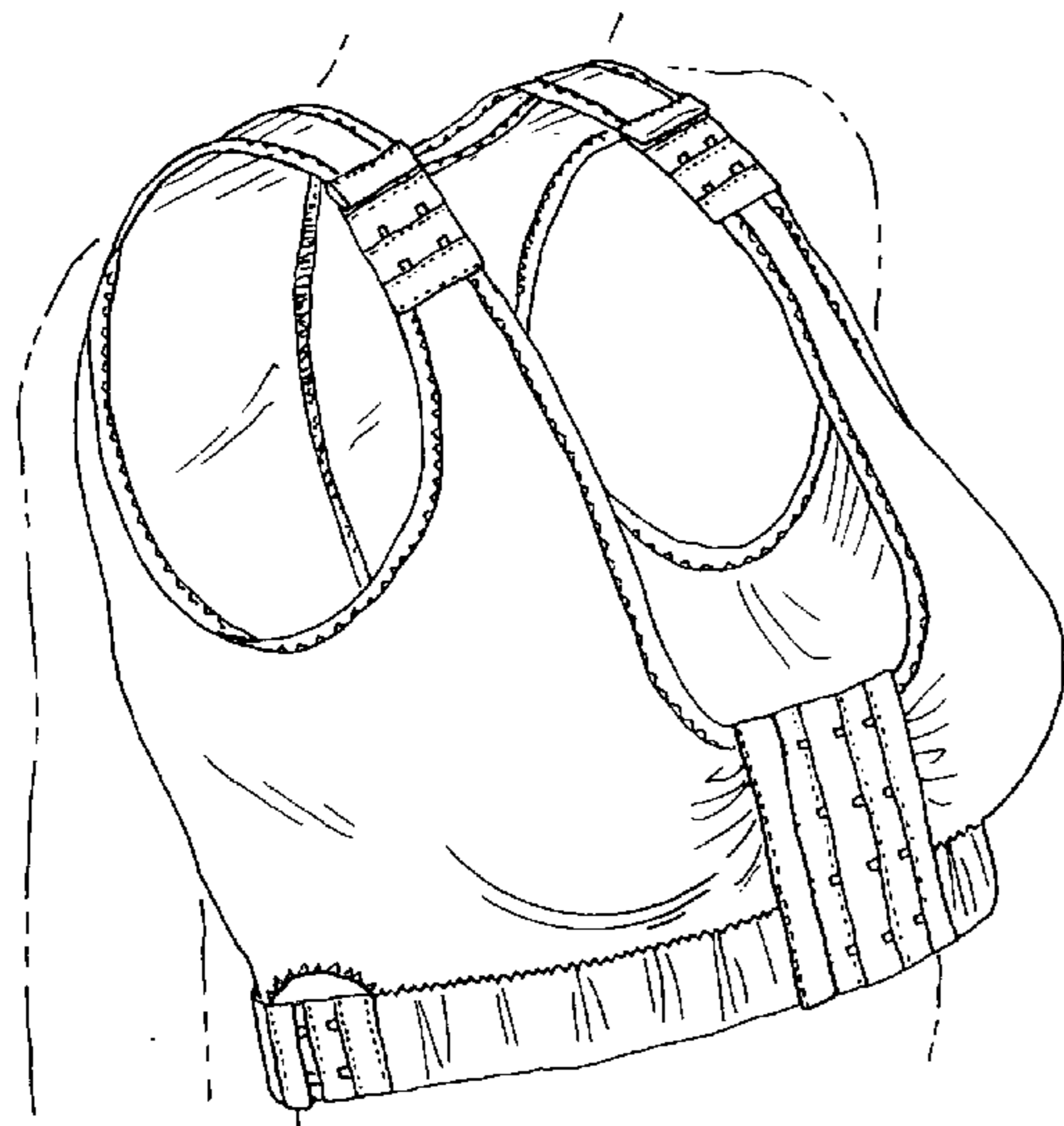

FIG. 1

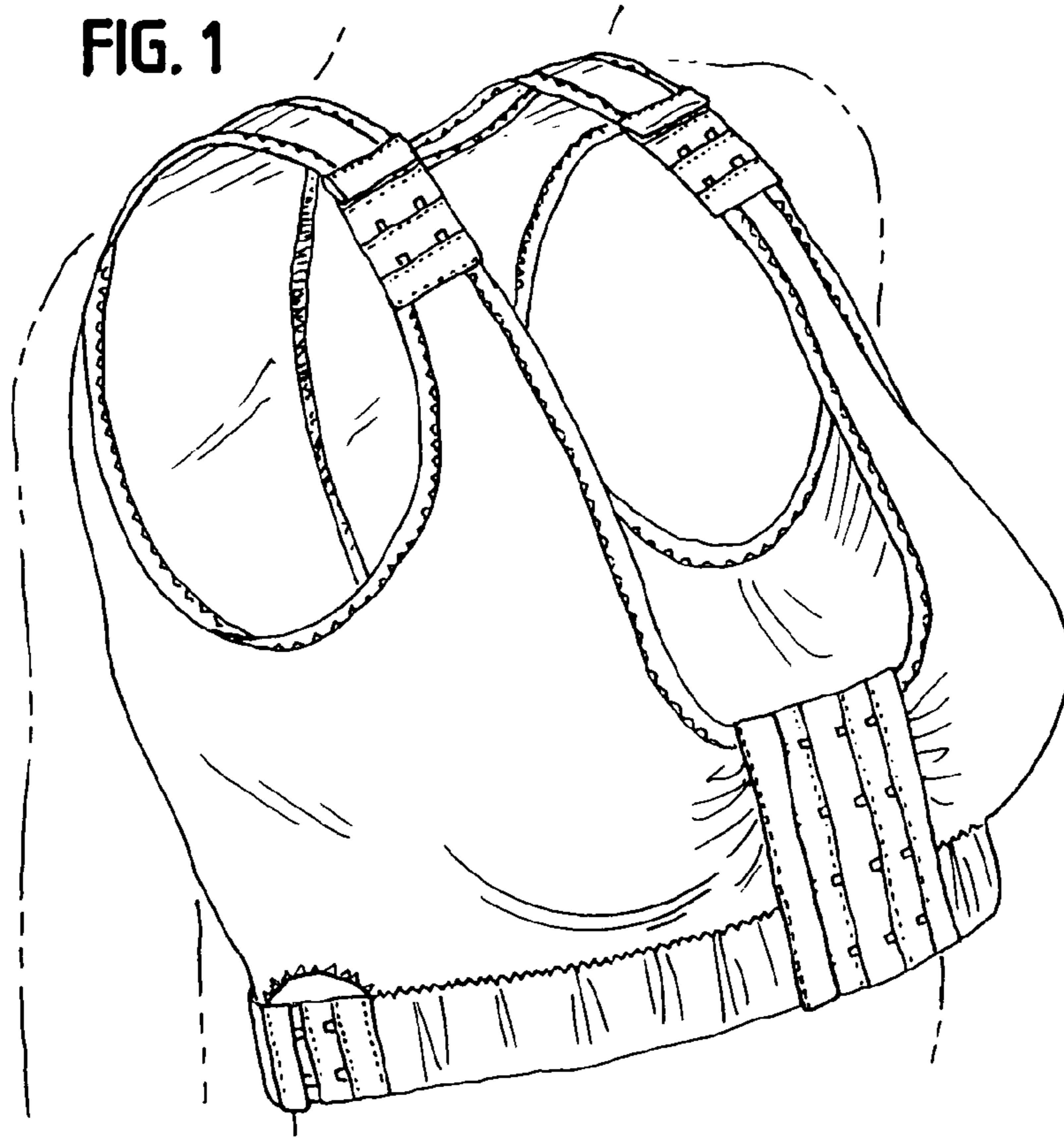

FIG. 2

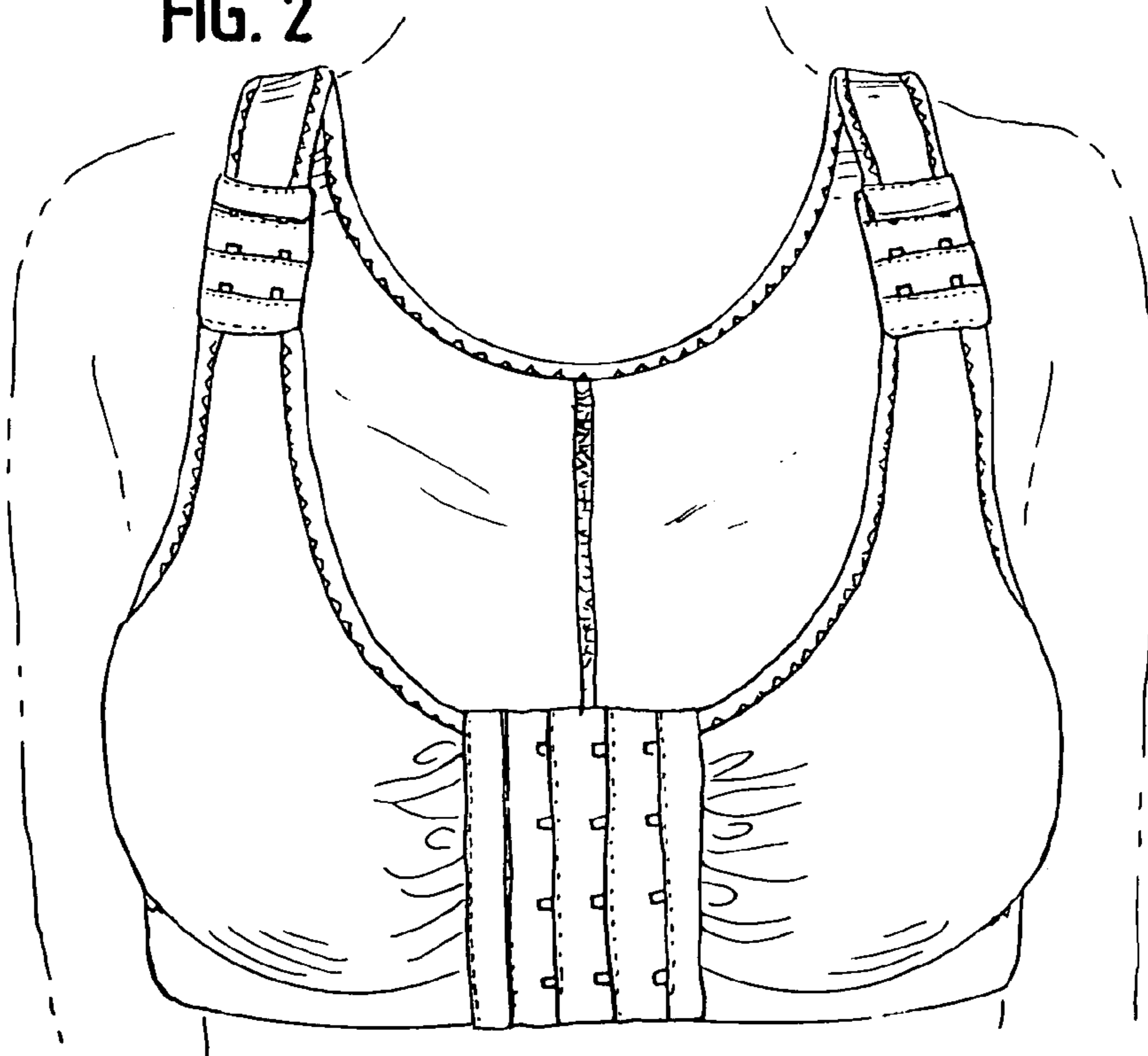

FIG. 3

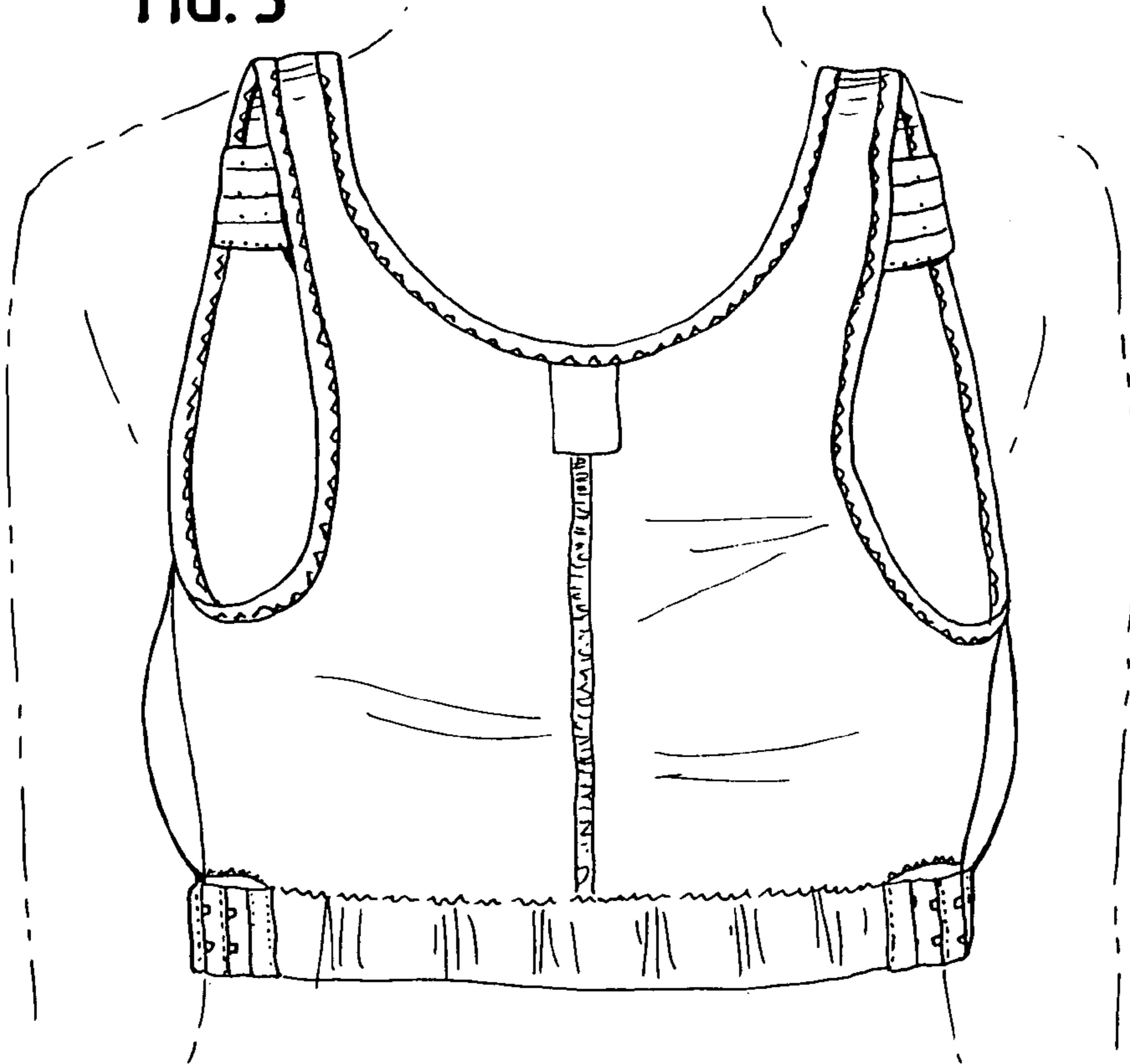

FIG. 4

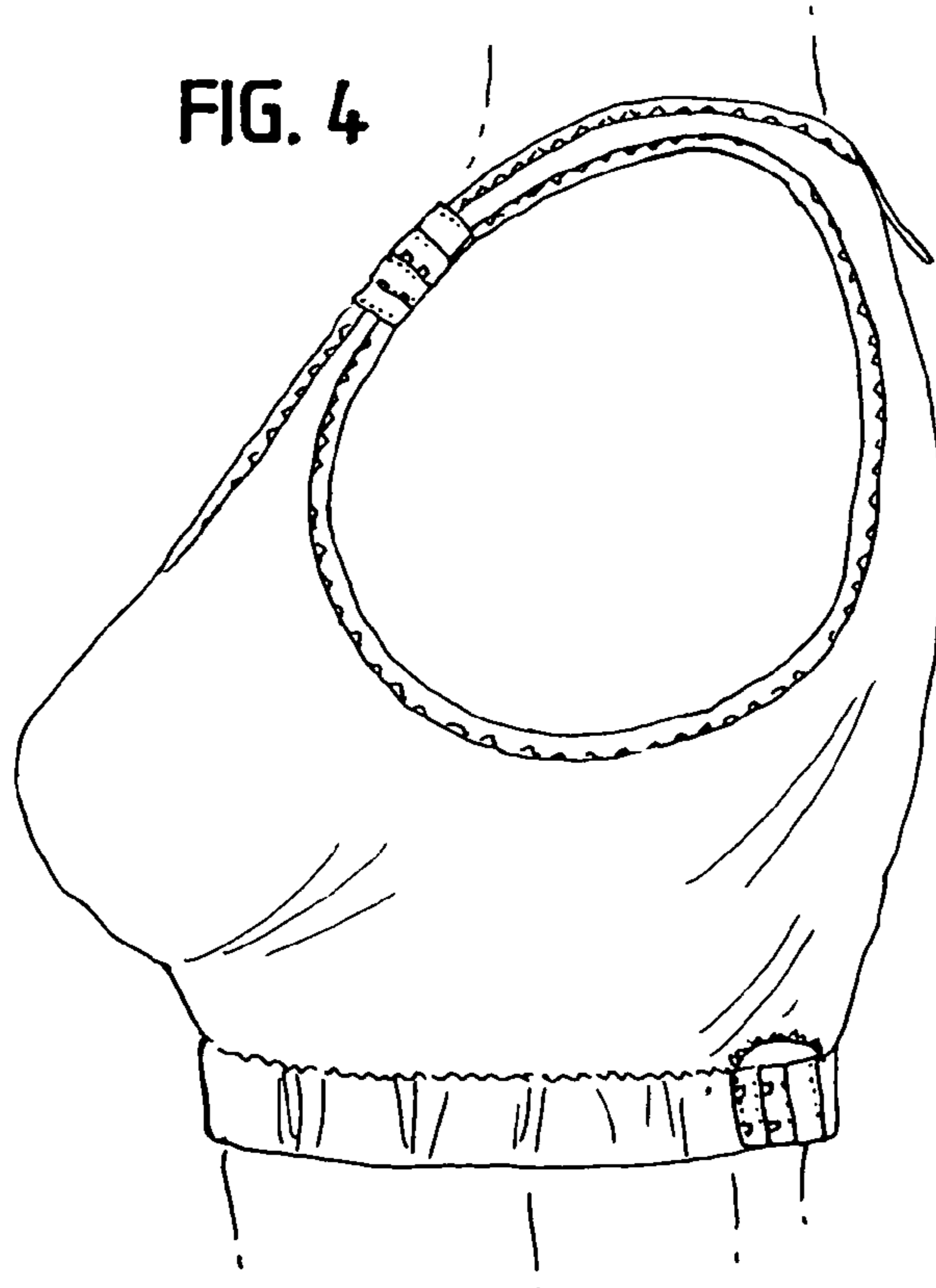

FIG. 5

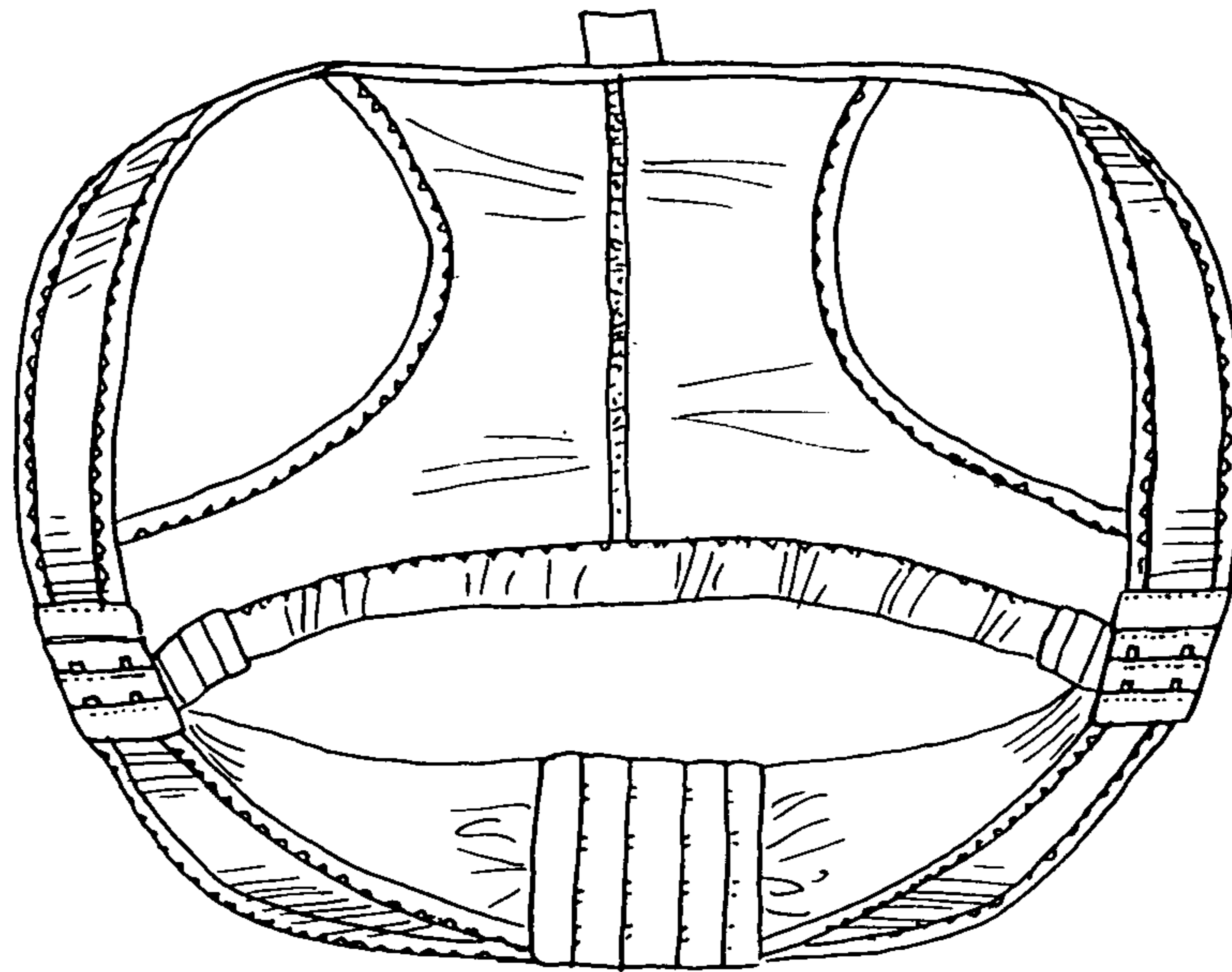

FIG. 6

