



US00D550333S

(12) **United States Design Patent**
Bamberger et al.

(10) **Patent No.:** **US D550,333 S**

(45) **Date of Patent:** **** Sep. 4, 2007**

(54) **ADAPTER**

(75) Inventors: **Michael Bamberger**, Gailingen (DE);
Peter Heer, Lottstetten (DE); **Renato**
Pinardi, Schaffhausen (CH); **Erasmus**
Porfido, Stetten (CH)

(73) Assignee: **Georg Fischer Haustechnik AG**,
Schaffhausen (CH)

(**) Term: **14 Years**

(21) Appl. No.: **29/209,075**

(22) Filed: **Jul. 9, 2004**

(30) **Foreign Application Priority Data**

Jan. 19, 2004 (CH) 130408

(51) **LOC (8) Cl.** **23-01**

(52) **U.S. Cl.** **D23/259**

(58) **Field of Classification Search** D23/259,
D23/262; D24/129; 285/23, 192, 319, 322,
285/258, 112, 249, 240, 242; 251/340

See application file for complete search history.

(56) **References Cited**

U.S. PATENT DOCUMENTS

4,039,210 A * 8/1977 Wood et al. 285/112
4,712,810 A 12/1987 Pozzi
4,722,558 A 2/1988 Badoureaux
D342,565 S * 12/1993 Rosenberger D23/262
5,553,901 A 9/1996 Serot

5,653,480 A * 8/1997 Mine et al. 285/322
5,782,508 A * 7/1998 Bartholomew 285/319
5,785,357 A * 7/1998 Foster et al. 285/92
5,964,482 A * 10/1999 Bamberger et al. 285/23
D452,299 S * 12/2001 Aldred et al. D23/259
6,382,593 B1 * 5/2002 deCler et al. 251/340
D474,839 S * 5/2003 Francavilla et al. D24/129
D508,980 S * 8/2005 Bigelow D23/262
2003/0111839 A1 * 6/2003 Fraser 285/258
2004/0150225 A1 * 8/2004 Roberts et al. 285/340

* cited by examiner

Primary Examiner—Louis S. Zarfes

Assistant Examiner—Erie L. Goodman

(74) *Attorney, Agent, or Firm*—Bachman & LaPointe, P.C.

(57) **CLAIM**

The ornamental design for an adapter, as shown and described.

DESCRIPTION

FIG. 1 is a perspective view of an adapter embodying the design of the present invention;

FIG. 2 is a reverse perspective view of the adapter of FIG. 1;

FIG. 3 is a side view of the adapter of FIG. 1;

FIG. 4 is a side view of the adapter of FIG. 1;

FIG. 5 is an end view of the adapter of FIG. 1; and,

FIG. 6 is a reverse end view of the adapter of FIG. 1.

1 Claim, 3 Drawing Sheets

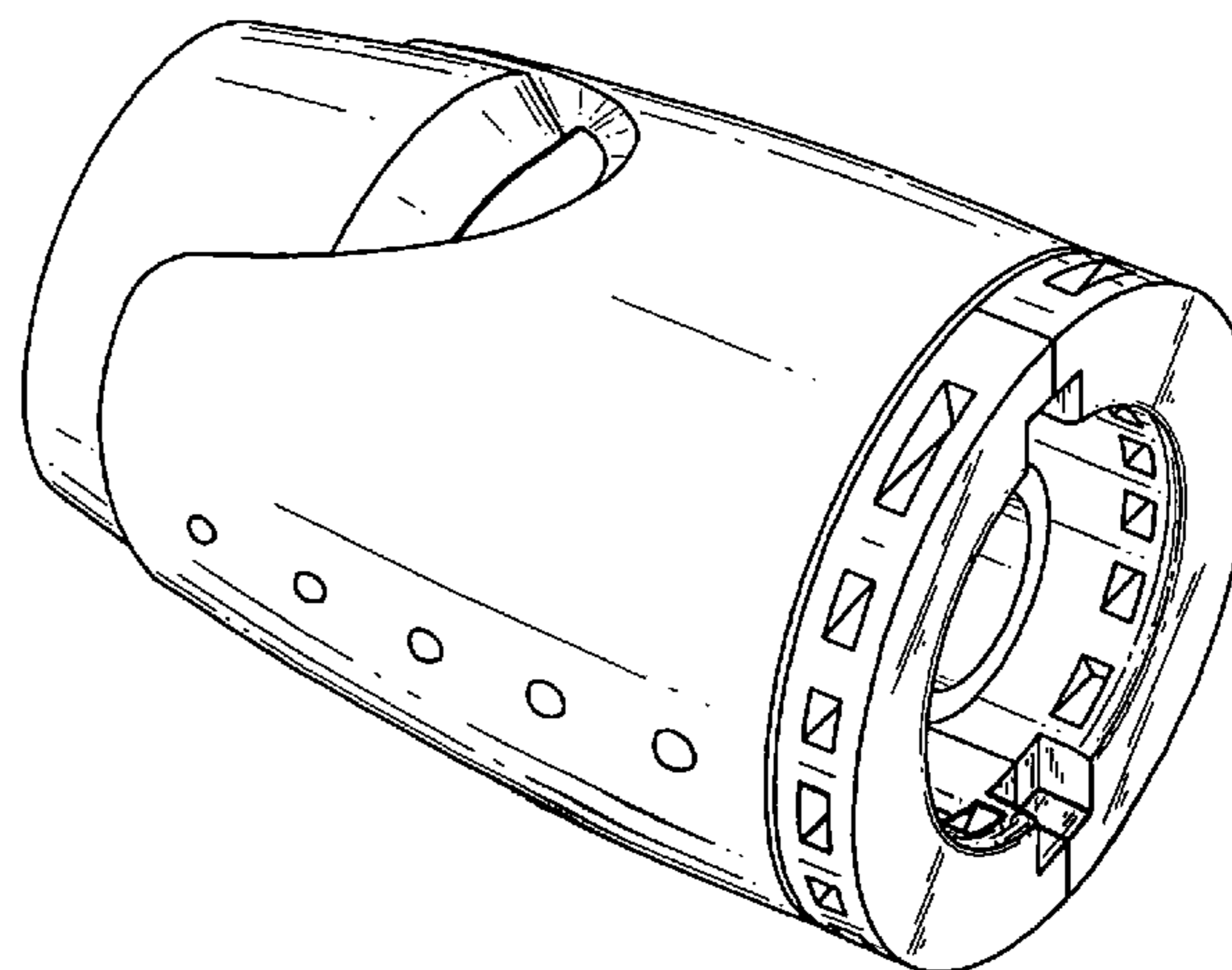
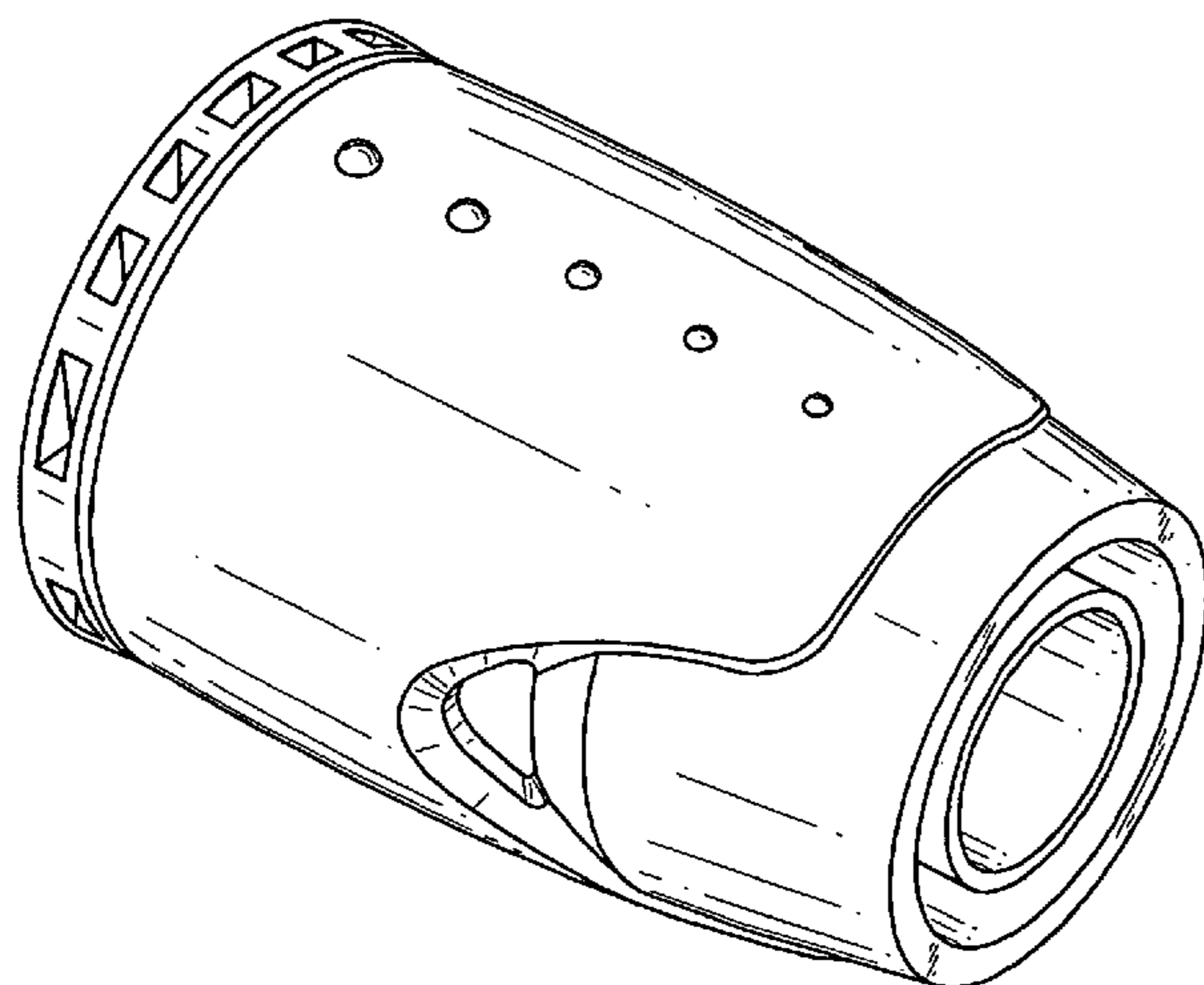

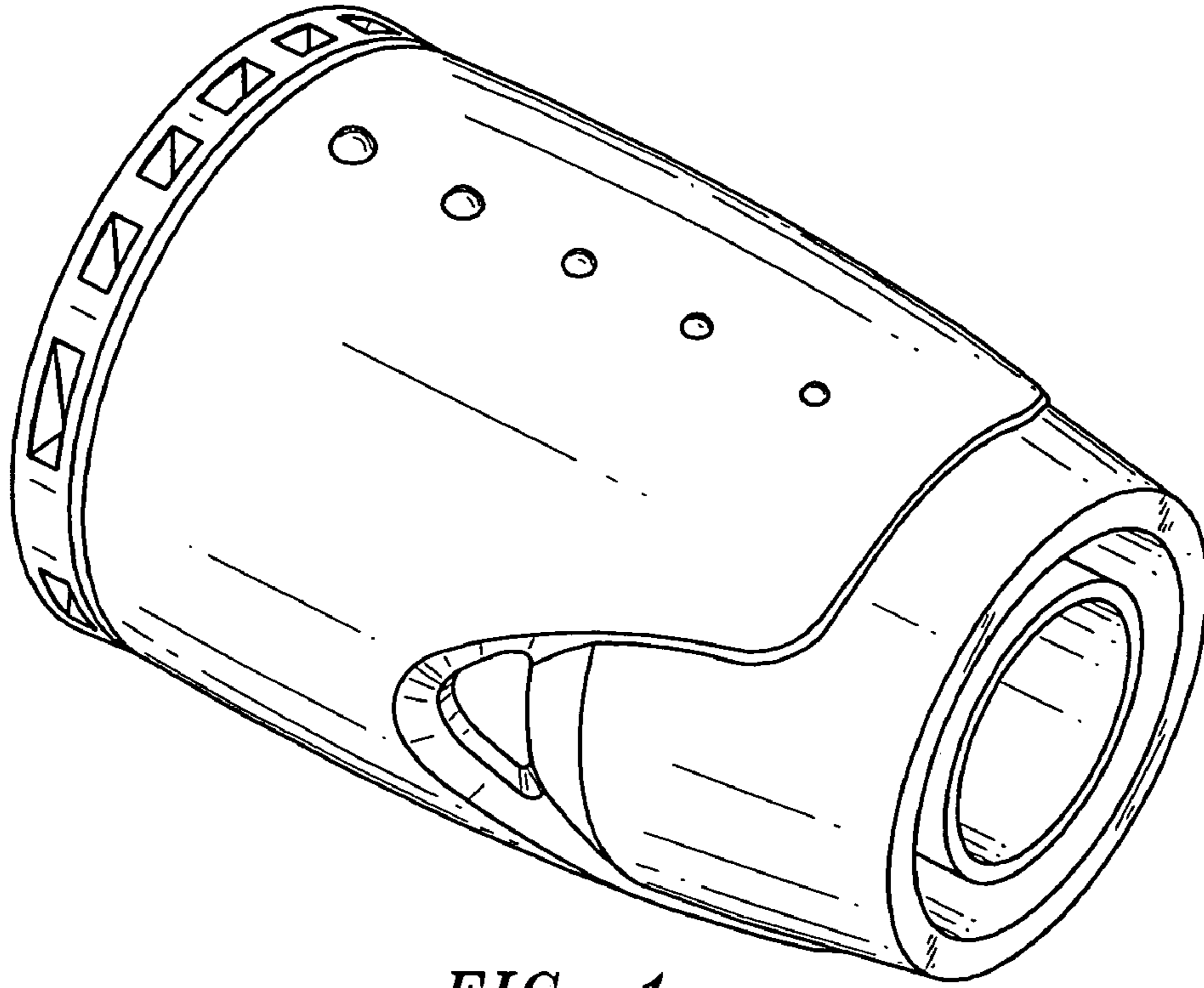

FIG. 1

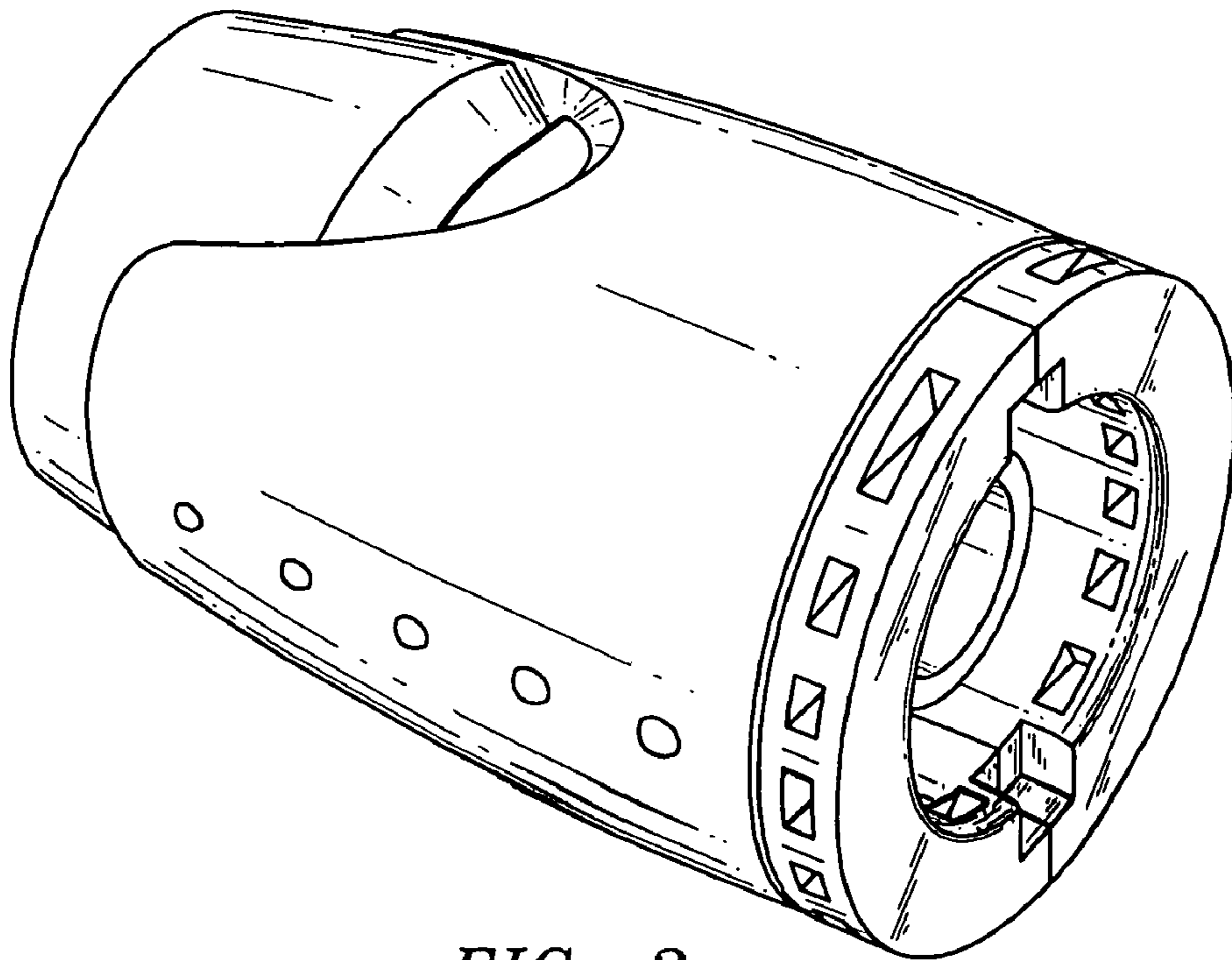

FIG. 2

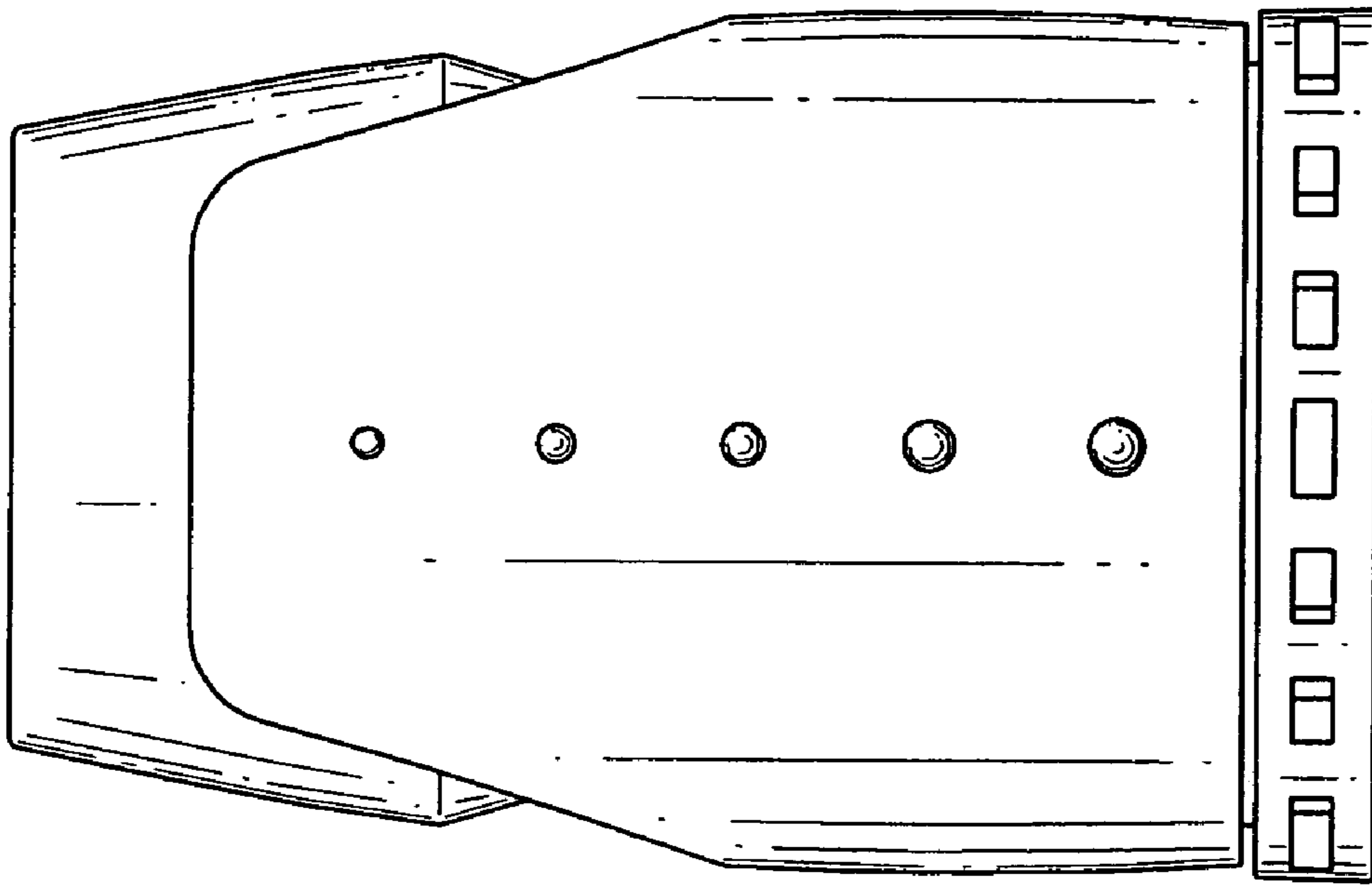

FIG. 3

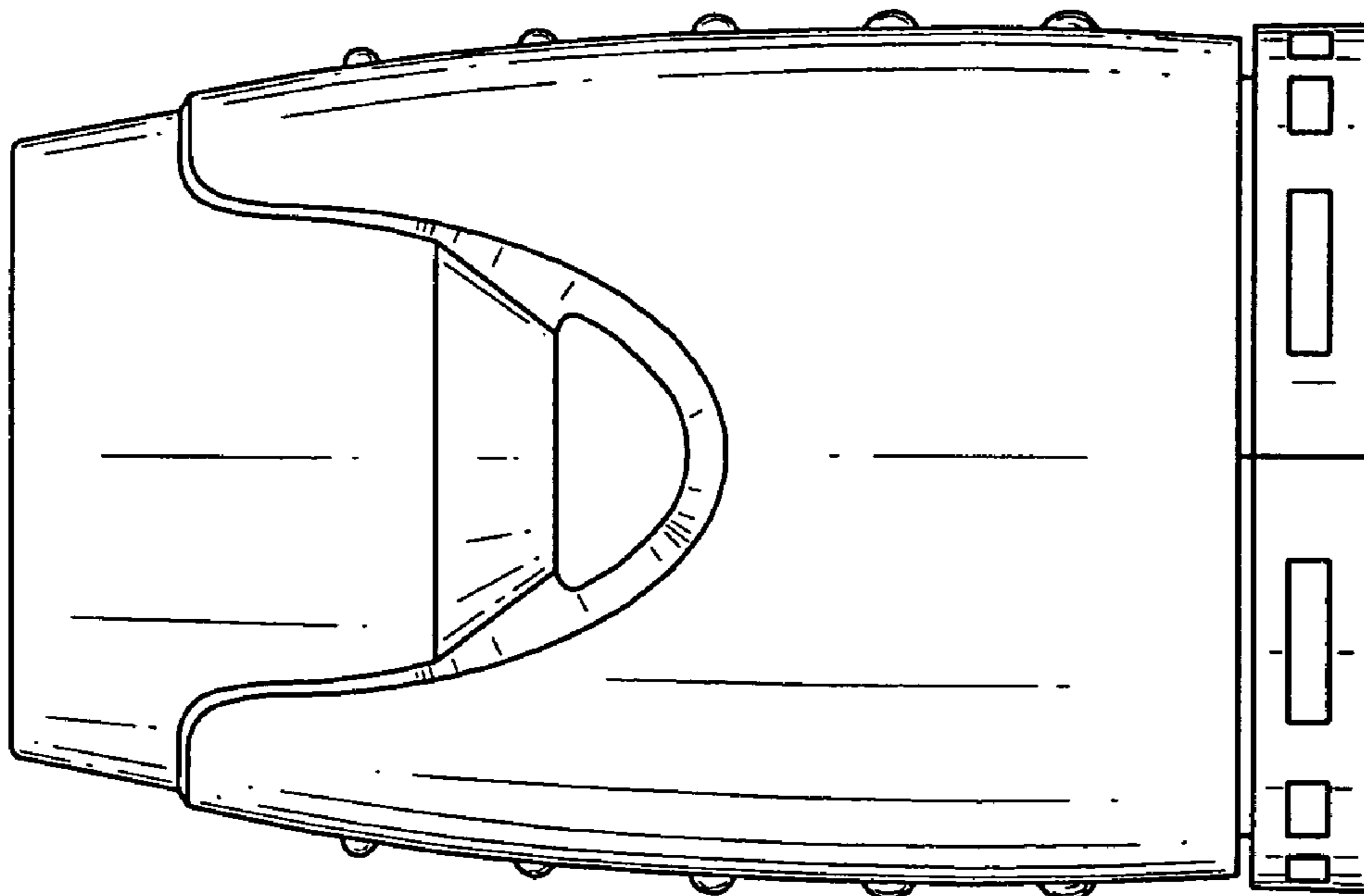

FIG. 4

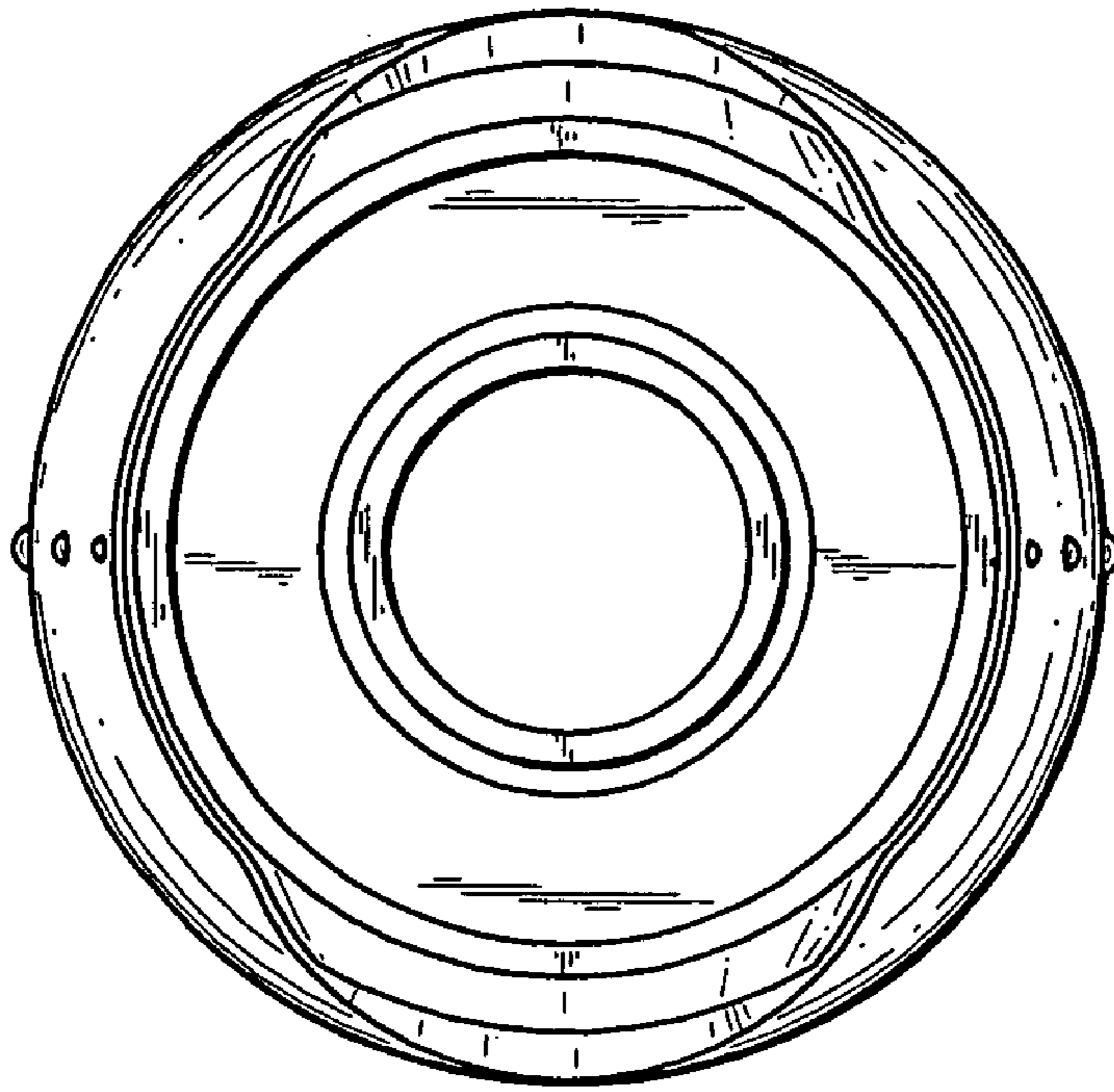

FIG. 5

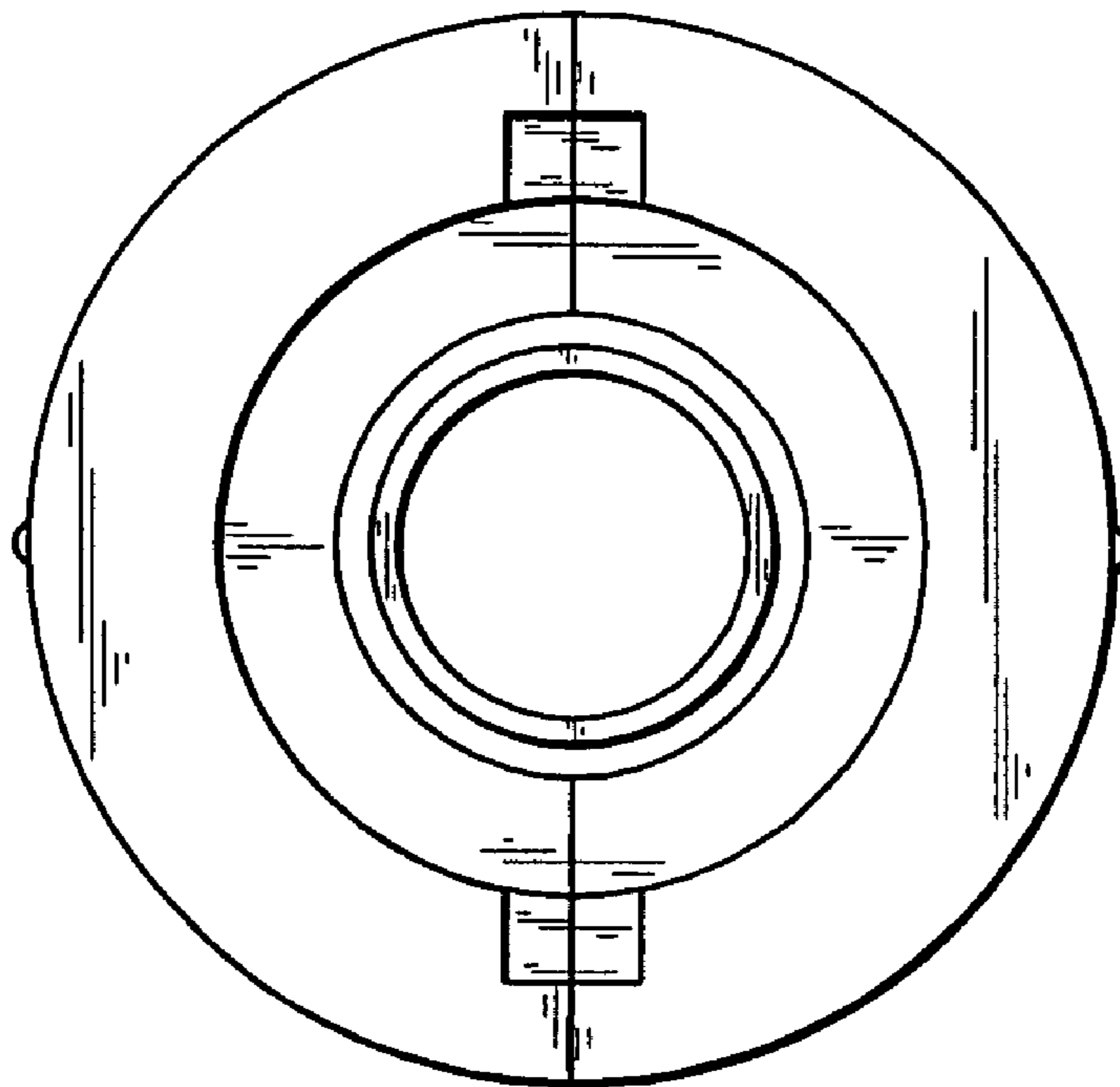

FIG. 6