



US00D550130S

(12) **United States Design Patent** (10) **Patent No.:** **US D550,130 S**
Lamarre (45) **Date of Patent:** **** Sep. 4, 2007**

(54) **VEHICLE REAR BUMPER**

(75) Inventor: **Simon Lamarre**, Vastra Frolunda (SE)

(73) Assignee: **Ford Global Technologies, LLC**, Dearborn, MI (US)

(**) Term: **14 Years**

(21) Appl. No.: **29/247,073**

(22) Filed: **May 26, 2006**

(30) **Foreign Application Priority Data**

Nov. 29, 2005 (EM) 000440086-0001

(51) **LOC (8) Cl.** **12-16**

(52) **U.S. Cl.** **D12/169**

(58) **Field of Classification Search** D12/90-92,
D12/86, 169, 196, 163; 296/180.1, 180.2;
293/102, 113, 115, 117, 120

See application file for complete search history.

(56) **References Cited**

U.S. PATENT DOCUMENTS

D527,695 S * 9/2006 Hagino D12/169
D534,842 S * 1/2007 Toyooka et al. D12/169
D535,592 S * 1/2007 Ogawa et al. D12/169
D540,223 S * 4/2007 Sumigama D12/169
D540,225 S * 4/2007 Levy D12/169

OTHER PUBLICATIONS

Volvo Concept 3CC, Detroit 2005.
Volvo Concept YCC, Geneva 2004.
Volvo Concept SCC, Shanghai 2003.

Volvo Concept Versatility, Geneva 2003.
Volvo Concept C30, Detroit 2006.
Volvo C30 1.6 D (D) 3dr Hatchback, Paris 2006.

* cited by examiner

Primary Examiner—Melody N. Brown

(74) *Attorney, Agent, or Firm*—Damian Porcari

(57) **CLAIM**

The ornamental design for a vehicle rear bumper, as shown and described.

DESCRIPTION

FIG. 1 is a rear perspective view of a vehicle rear bumper; FIG. 2 is a rear elevational view of the vehicle rear bumper; FIG. 3 is a front elevational view of the vehicle rear bumper; FIG. 4 is a front perspective view of a vehicle rear bumper; FIG. 5 is a left side elevational view of the vehicle rear bumper; FIG. 6 is a right side elevational view of the vehicle rear bumper; FIG. 7 is a top plan view of the vehicle rear bumper; and, FIG. 8 is bottom plan view of the vehicle rear bumper.

The vehicle rear bumper is designed to blend with surfaces of adjacent vehicle panels. To the extent that any feature lines are illustrated, they are intended to illustrate the crest and valley of the feature and are not necessarily sharp bends in the part. Shading is used to illustrate the curvature of the part and not color.

1 Claim, 8 Drawing Sheets

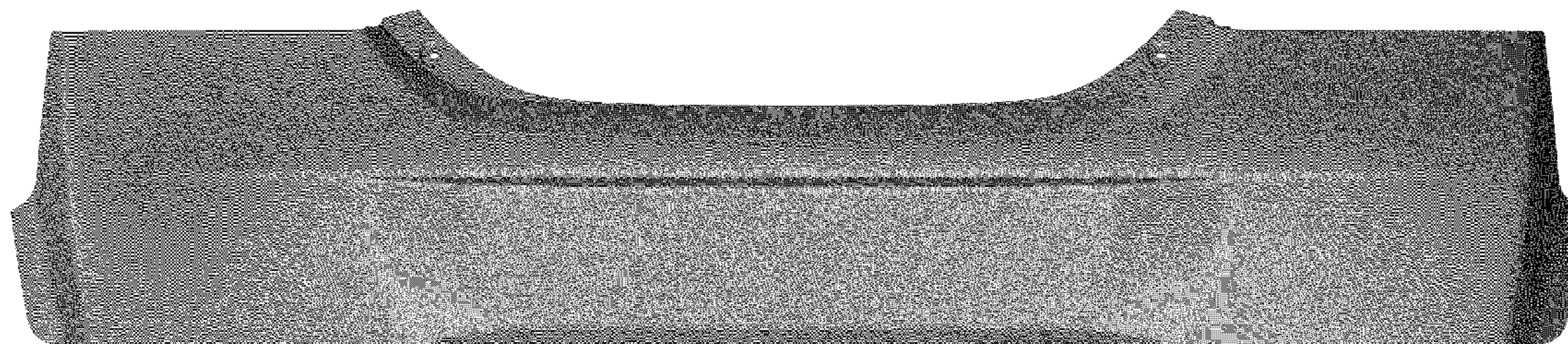

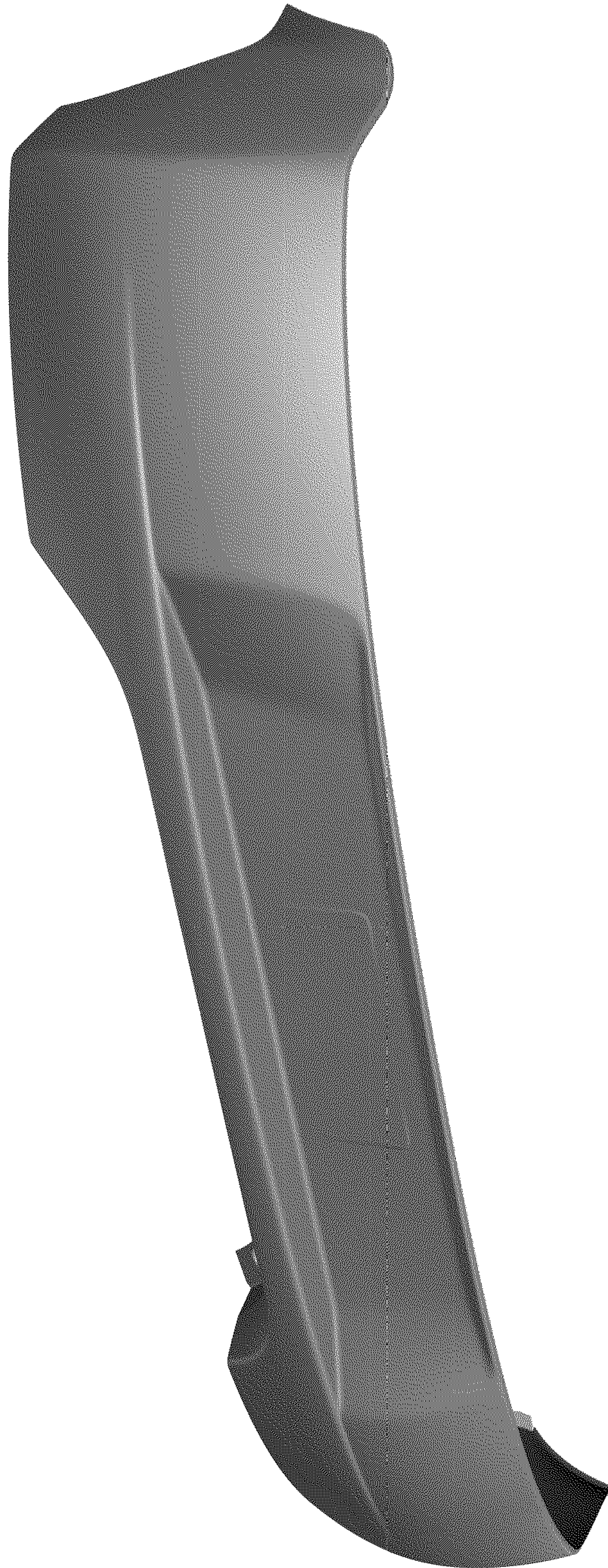

Figure 1



Figure 2

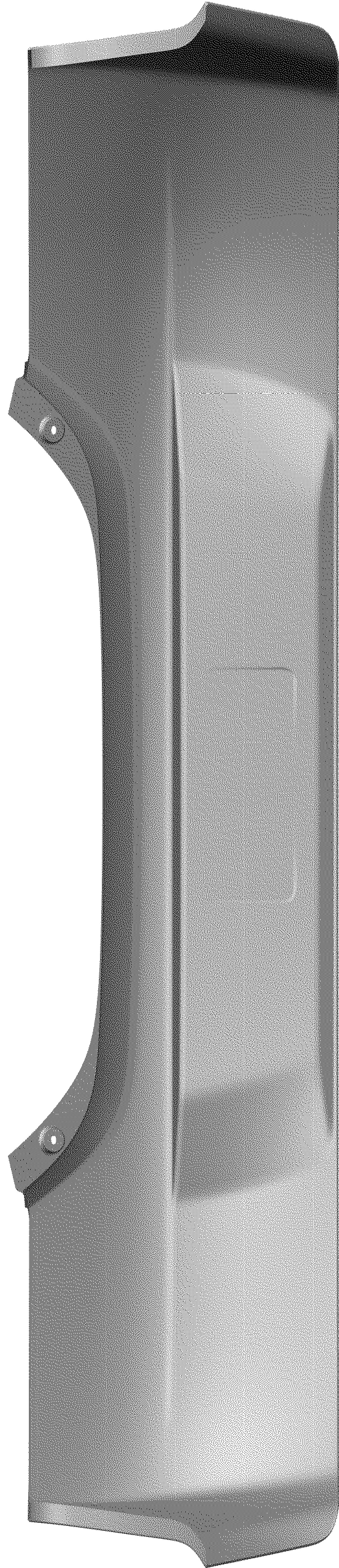

Figure 3

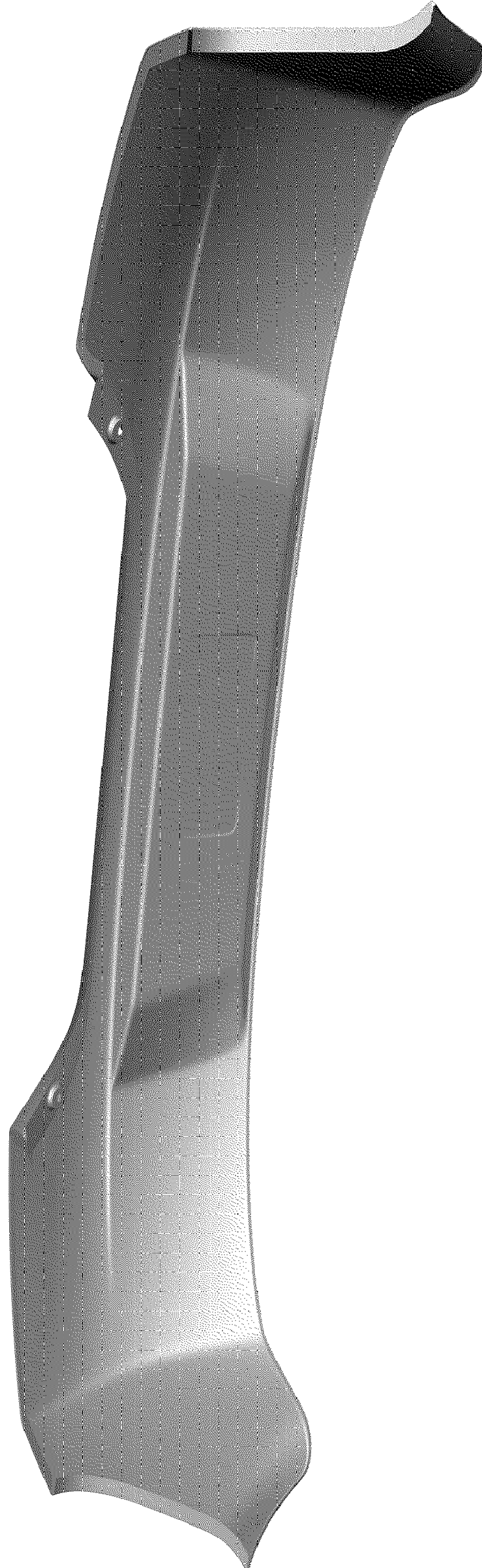

Figure 4

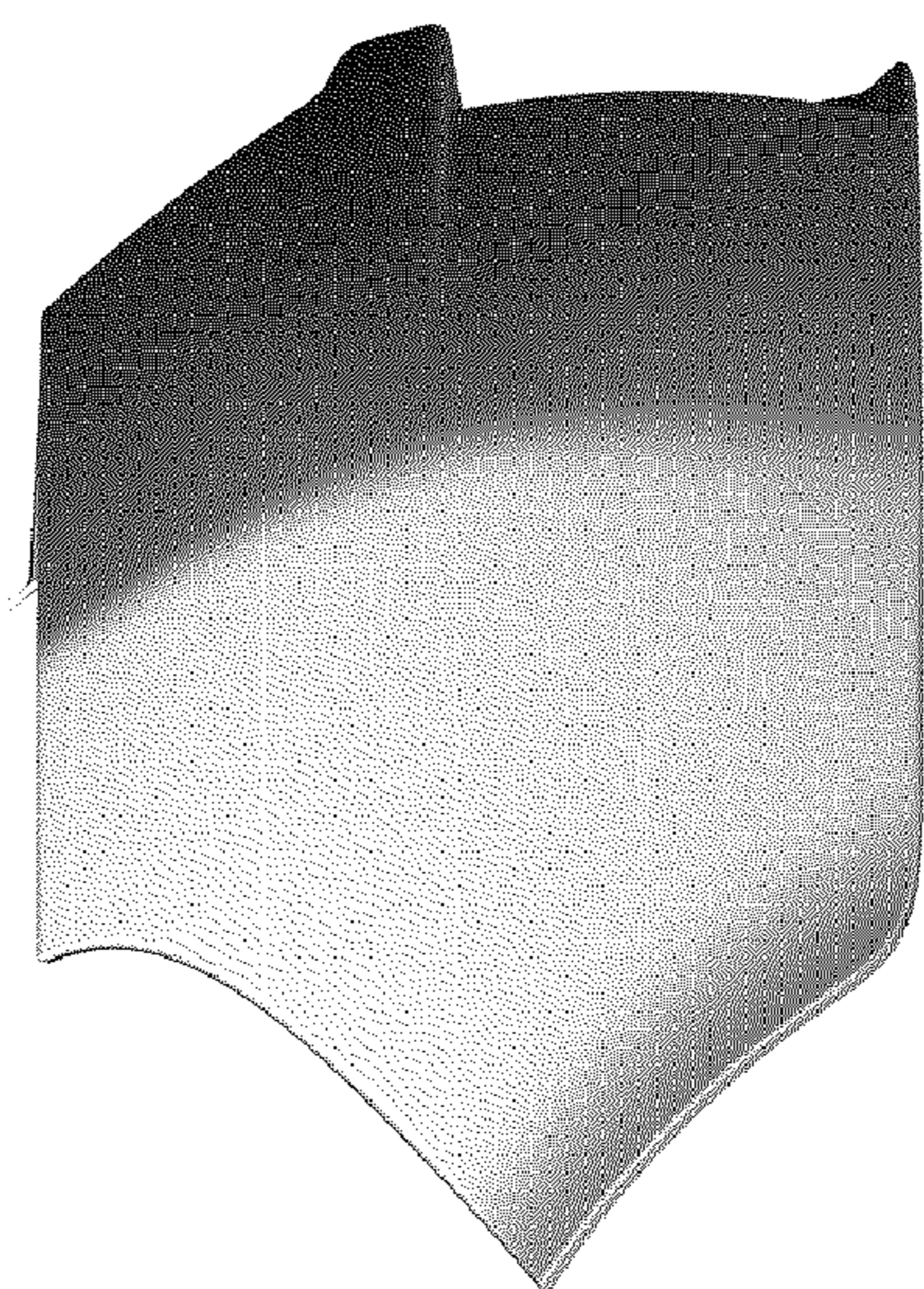

Figure 5

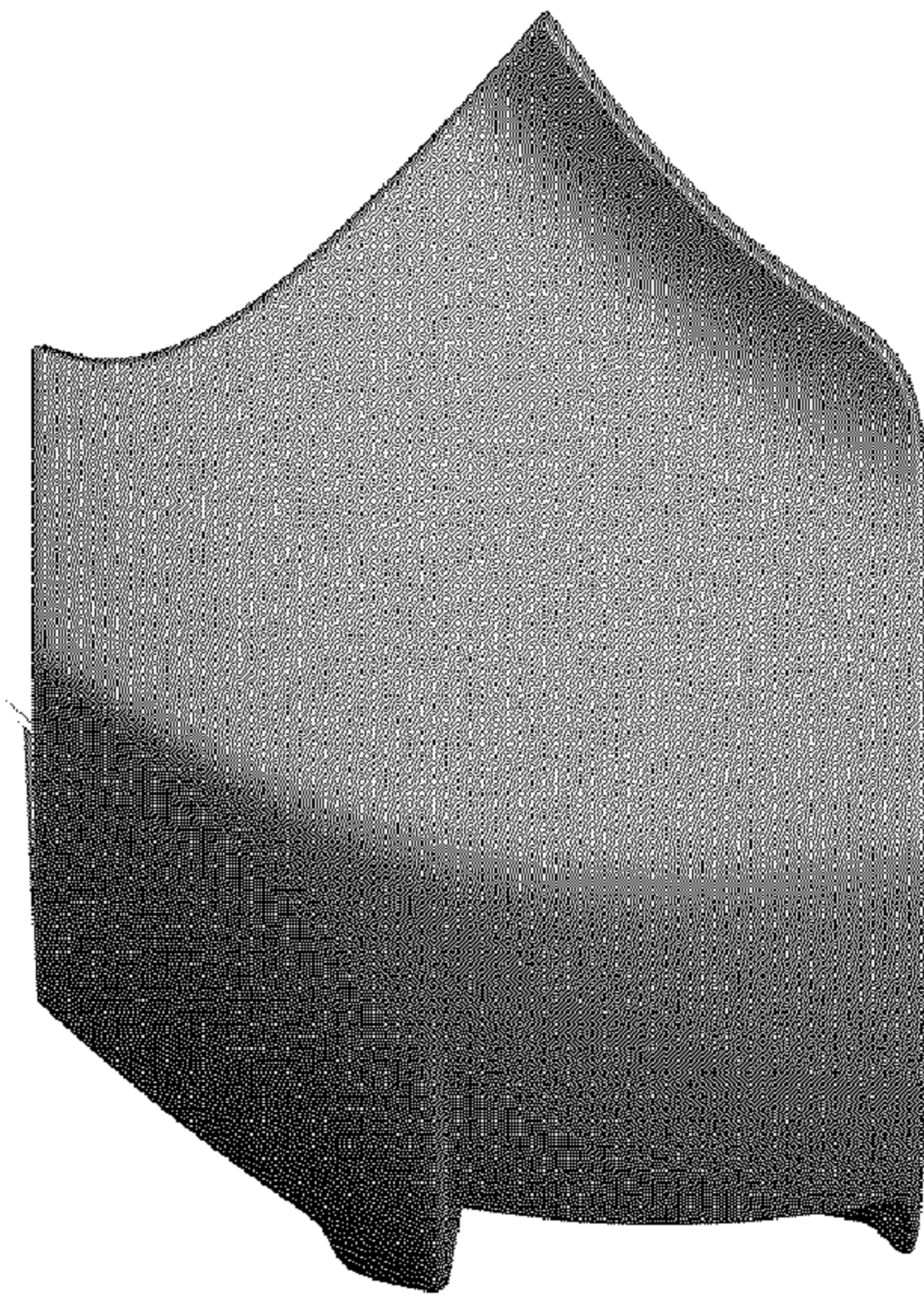

Figure 6



Figure 7



Figure 8