

US00D549938S

(12) **United States Design Patent** (10) **Patent No.:** **US D549,938 S**
Belley et al. (45) **Date of Patent:** **** Sep. 4, 2007**

(54) **FOOTWEAR SOLE**
(75) Inventors: **Manon Belley**, Laval (CA); **Martin W. F. Dean**, St. Albans (GB); **Grant A. Urie**, Shelburne, VT (US)

D522,724 S * 6/2006 Urie et al. D2/954
D530,490 S * 10/2006 Sonnergren D2/956
D530,491 S * 10/2006 Sonnergren D2/956
D530,893 S * 10/2006 Sonnergren D2/956

(73) Assignee: **Wolverine World Wide, Inc.**,
Rockford, MI (US)

Merrell Spring 2005 Catalog, pp. 34, 38.
Merrell Spring 2000 Catalog, p. 41.

(**) Term: **14 Years**

* cited by examiner

(21) Appl. No.: **29/260,054**

Primary Examiner—Celia A. Murphy
(74) *Attorney, Agent, or Firm*—Warner Norcross & Judd
LLP

(22) Filed: **May 18, 2006**

(51) **LOC (8) Cl.** **02-04**
(52) **U.S. Cl.** **D2/956**; D2/953; D2/954
(58) **Field of Classification Search** D2/902,
D2/906, 908, 947, 951–960; 36/3 B, 22 R,
36/24.5, 25 R, 28, 32 R, 67 A, 59 C, 103
See application file for complete search history.

OTHER PUBLICATIONS

(57) **CLAIM**

The ornamental design for footwear sole, as shown and described.

DESCRIPTION

FIG. 1 is a perspective view of the footwear sole embodying the new design;
FIG. 2 is a bottom view thereof;
FIG. 3 is a right side view thereof;
FIG. 4 is a left side view thereof;
FIG. 5 is a front view thereof; and,
FIG. 6 is a rear view thereof.
FIGS. 1–6 show features of an article of footwear in phantom lines. These features are shown for environmental purposes and do not form any part of the claimed design. Further, the phantom lines immediately adjacent the solid-line portions of the design form the boundary of the design, with the phantom lines forming no part of the claimed design.

(56) **References Cited**

U.S. PATENT DOCUMENTS

D336,150 S * 6/1993 Peterson D2/958
D336,560 S * 6/1993 Peterson D2/955
D447,325 S 9/2001 Rogers
D485,973 S * 2/2004 Adams D2/954
D487,331 S 3/2004 Rogers et al.
D487,837 S * 3/2004 McClaskie D2/954
D498,350 S * 11/2004 Recchi D2/956
D502,595 S 3/2005 Sonnergren
D503,029 S * 3/2005 Sonnergren D2/955
D503,522 S 4/2005 Schoenborn et al.
D504,758 S * 5/2005 Sonnergren D2/955
D508,308 S * 8/2005 Galway D2/972
D509,048 S * 9/2005 Sonnergren D2/956
D509,344 S * 9/2005 Sonnergren D2/956
D516,781 S * 3/2006 Ardissono et al. D2/954

1 Claim, 4 Drawing Sheets

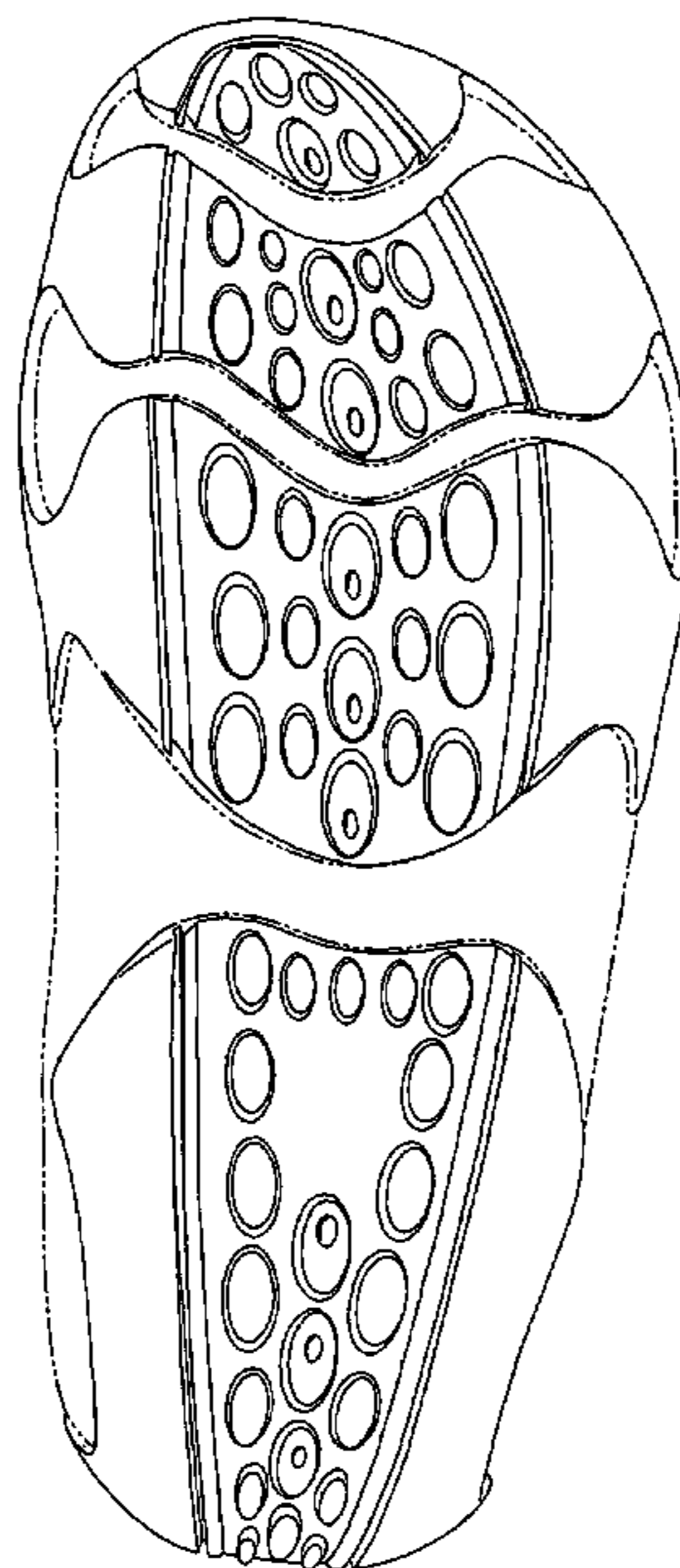

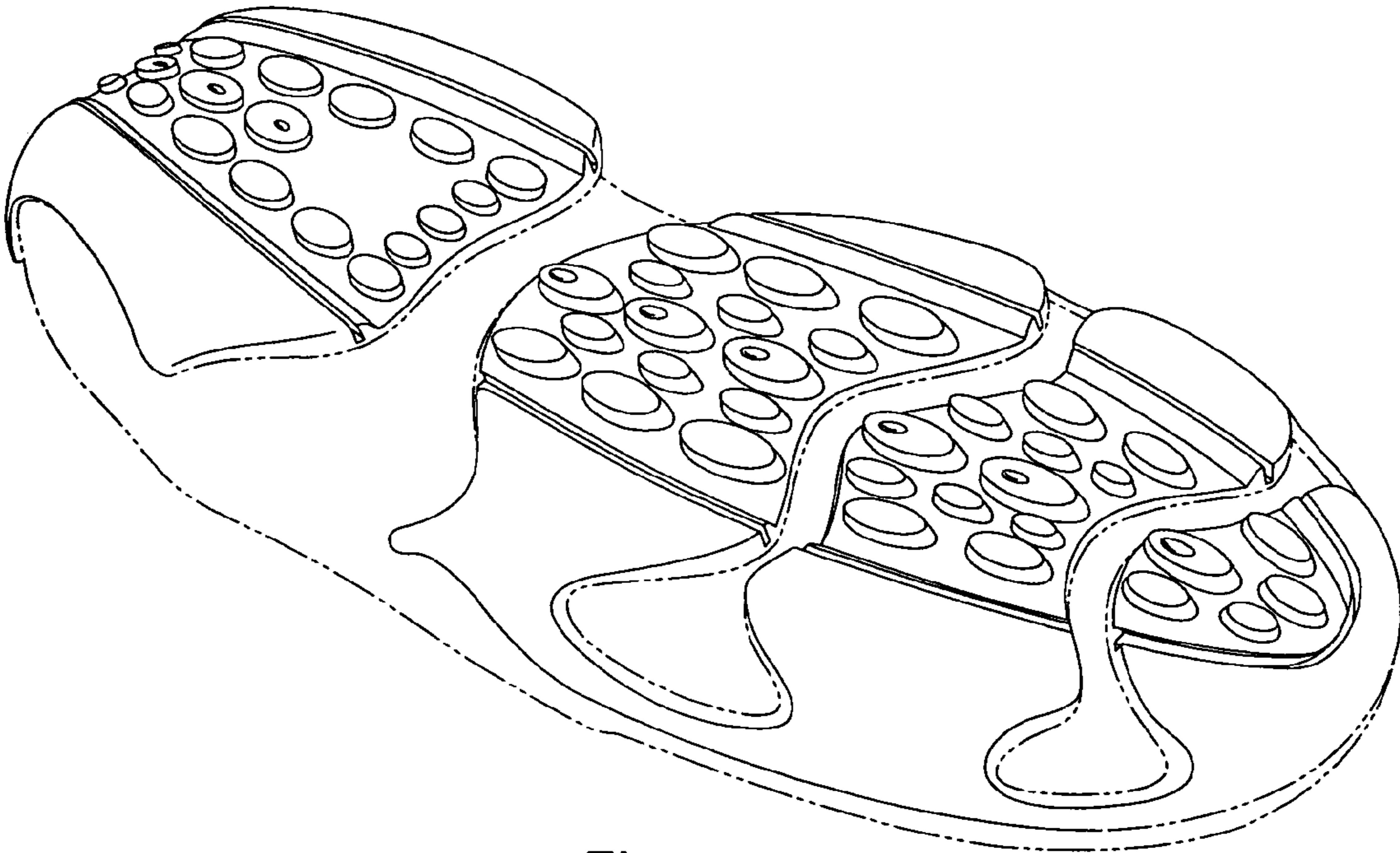

Fig. 1

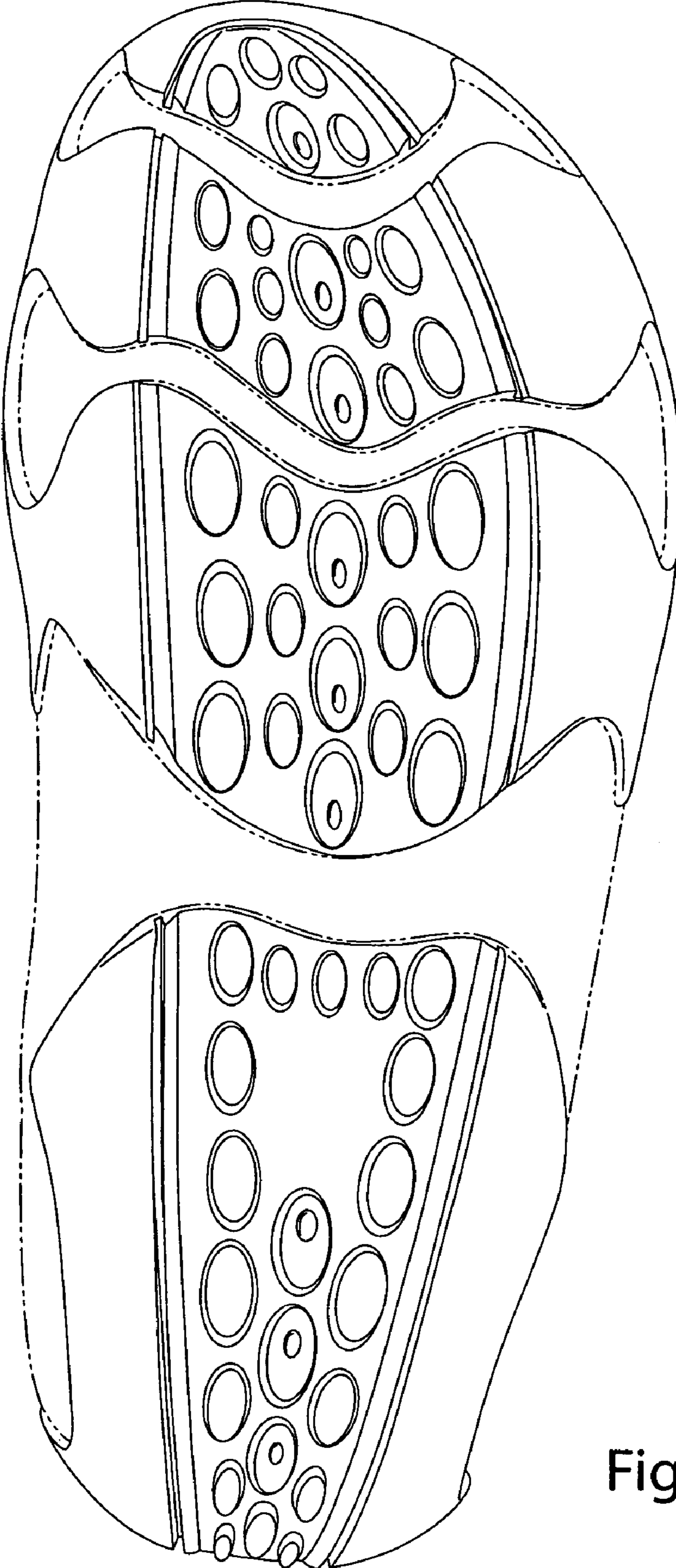

Fig. 2

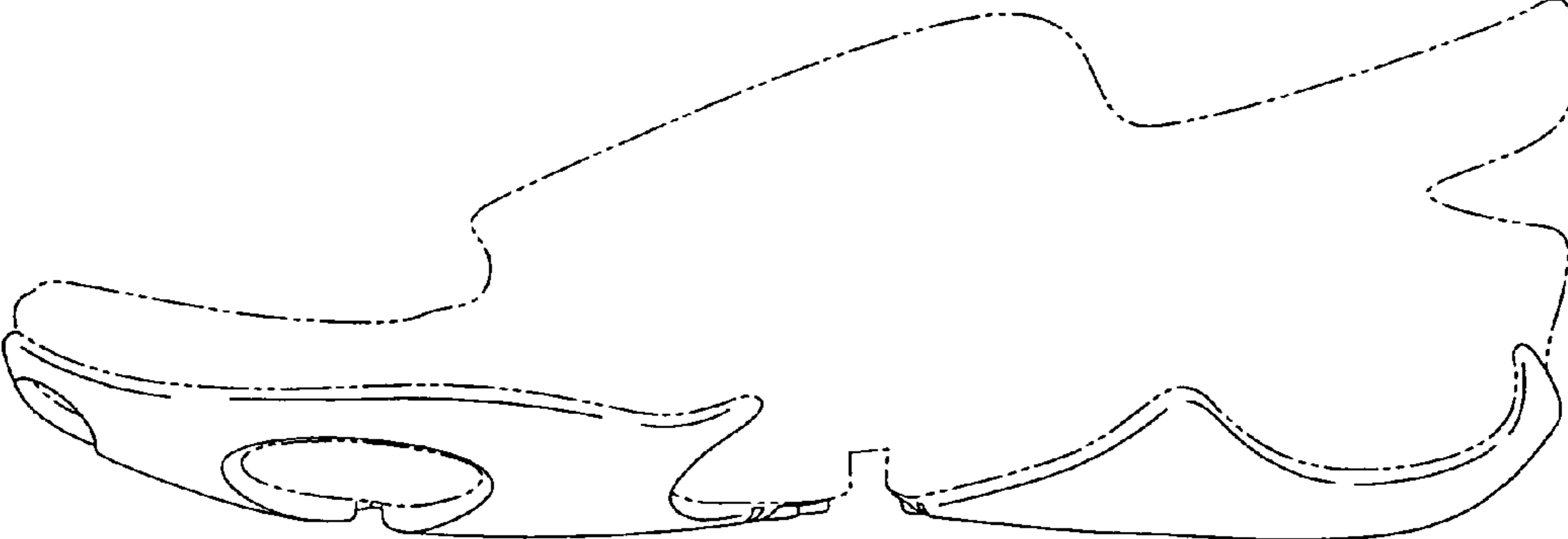

Fig. 3

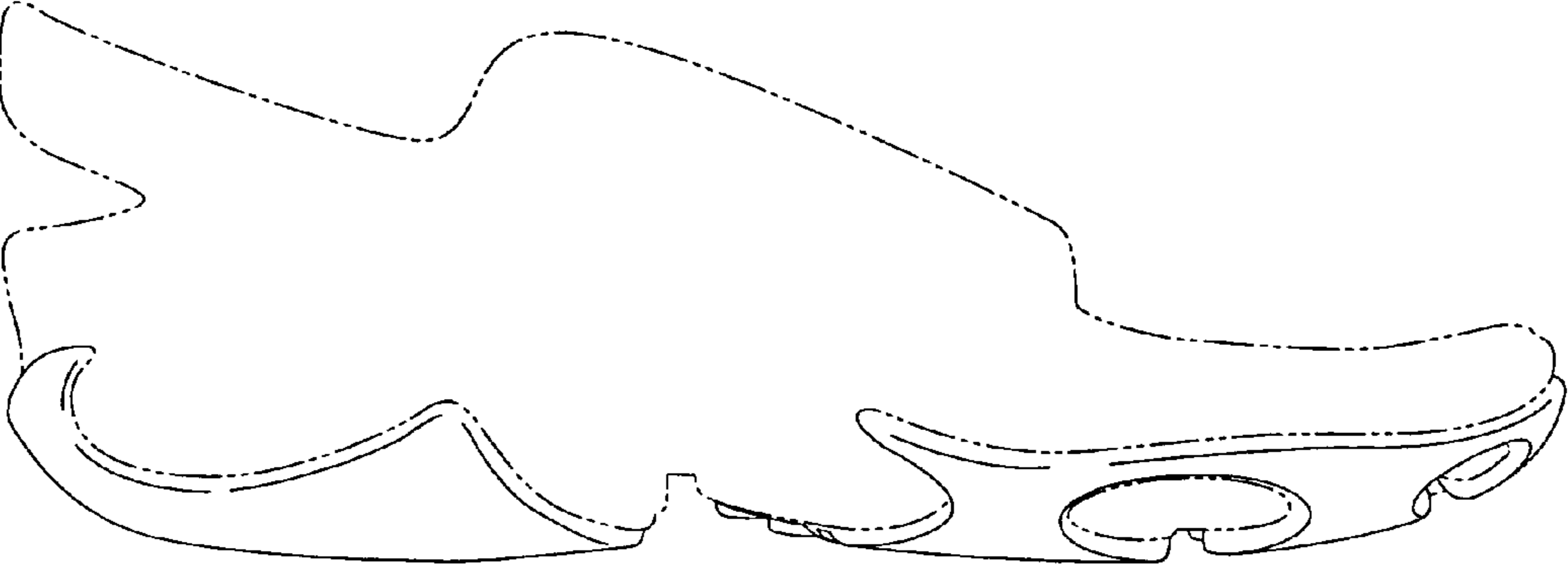

Fig. 4

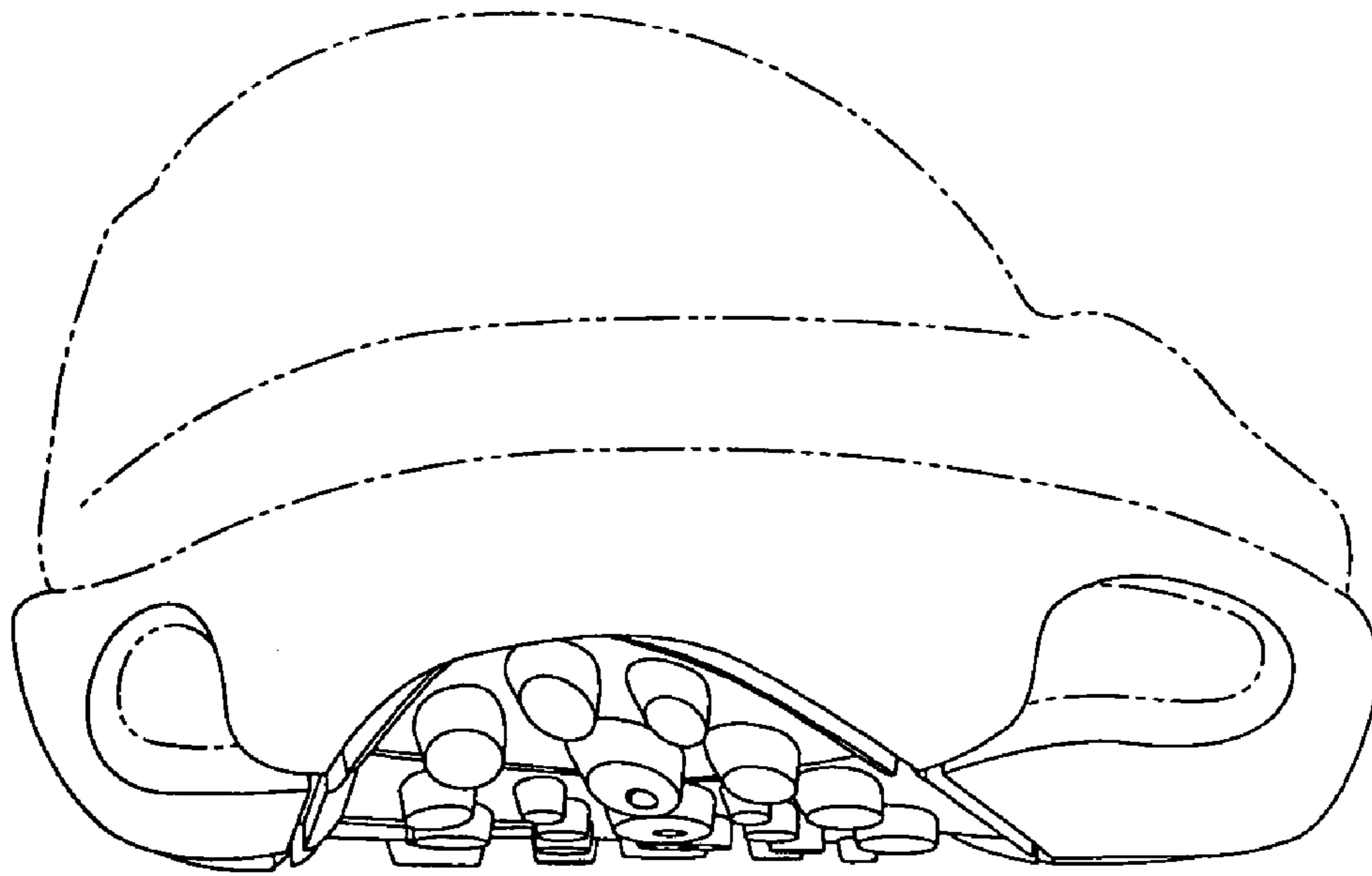

Fig. 5

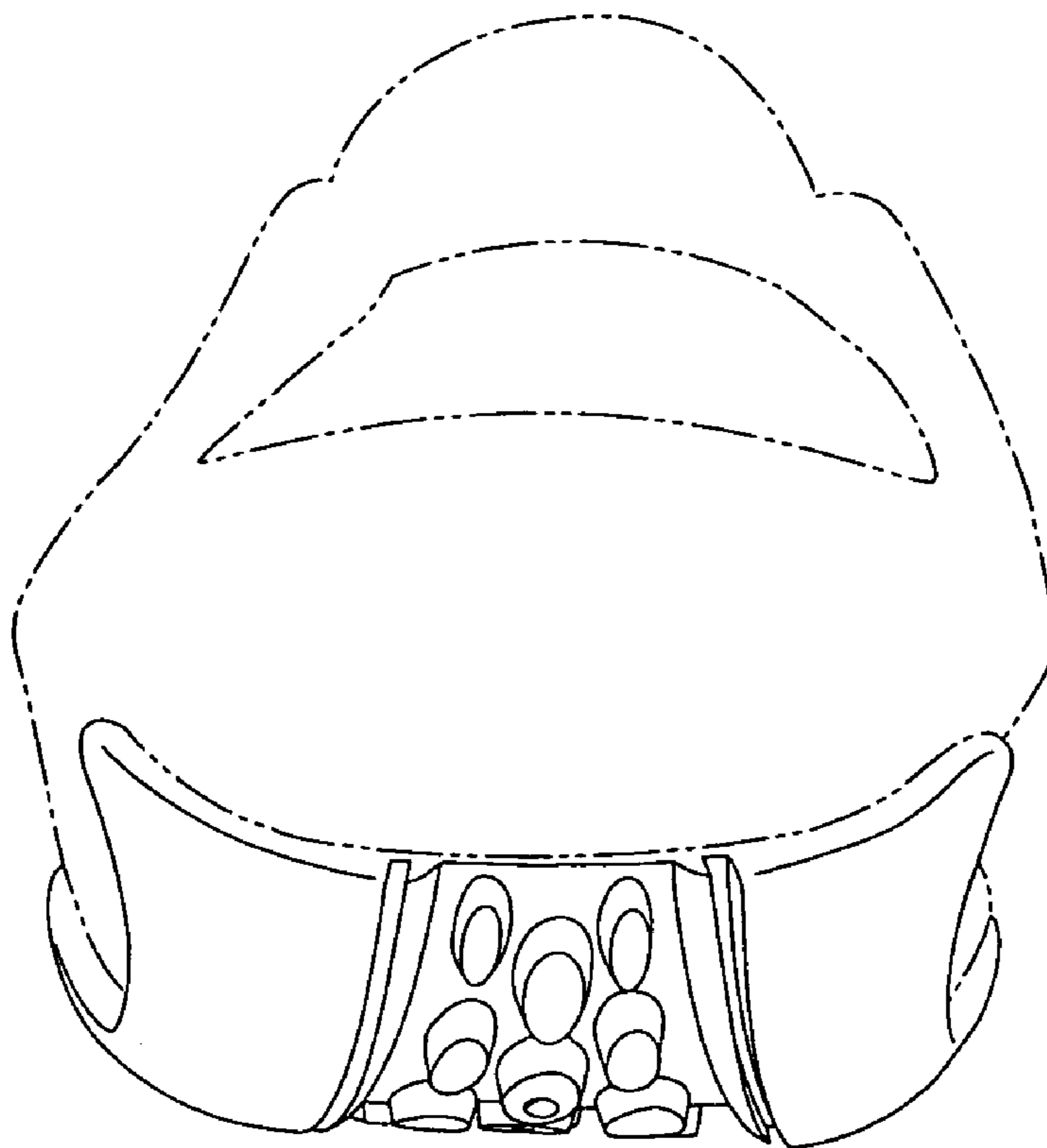

Fig. 6