

US00D549937S

(12) **United States Design Patent**
Matis et al.

(10) **Patent No.:** **US D549,937 S**

(45) **Date of Patent:** **** Sep. 4, 2007**

(54) **FOOTWEAR SOLE**

D527,878 S * 9/2006 Edwards D2/955
D530,490 S * 10/2006 Sonnergren D2/956
D530,491 S * 10/2006 Sonnergren D2/956

(75) Inventors: **Clark A. Matis**, Charlotte, VT (US);
Tuan N. Le, Portland, OR (US)

OTHER PUBLICATIONS

(73) Assignee: **Wolverine World Wide, Inc.**,
Rockford, MI (US)

Merrell Fall 2004 Catalog, p. 11.
Merrell Spring 2005 Catalog, pp. 34, 38.
Merrell Spring 2000 Catalog, p. 41.

(**) Term: **14 Years**

* cited by examiner

(21) Appl. No.: **29/260,023**

Primary Examiner—Celia A. Murphy

(22) Filed: **May 18, 2006**

(74) *Attorney, Agent, or Firm*—Warner Norcross & Judd
LLP

(51) **LOC (8) Cl.** **02-04**

(57) **CLAIM**

(52) **U.S. Cl.** **D2/956; D2/953; D2/954**

The ornamental design for footwear sole, as shown and described.

(58) **Field of Classification Search** D2/902,
D2/906, 908, 947, 951–960; 36/3 B, 22 R,
36/24.5, 25 R, 28, 32 R, 67 A, 59 C, 103
See application file for complete search history.

DESCRIPTION

(56) **References Cited**

FIG. 1 is a perspective view of the footwear sole embodying the new design;

U.S. PATENT DOCUMENTS

FIG. 2 is a bottom view thereof;

1,653,059	A *	12/1927	Nelson	36/29
D160,561	S *	10/1950	Steinhiber	D2/955
5,782,014	A *	7/1998	Peterson	36/28
D408,976	S *	5/1999	Shanks et al.	D2/956
D447,325	S	9/2001	Rogers		
D475,182	S *	6/2003	Matis	D2/956
D487,331	S	3/2004	Rogers et al.		
D498,350	S *	11/2004	Recchi	D2/956
D502,595	S	3/2005	Sonnergren		
D503,522	S	4/2005	Schoenborn et al.		
D504,758	S *	5/2005	Sonnergren	D2/955
D508,308	S *	8/2005	Galway	D2/972
D509,048	S *	9/2005	Sonnergren	D2/956
D509,344	S *	9/2005	Sonnergren	D2/956
D516,781	S *	3/2006	Ardissono et al.	D2/954
D522,724	S *	6/2006	Urie et al.	D2/954

FIG. 6 is a rear view thereof.

FIGS. 1–6 show features of an article of footwear in phantom lines. These features are shown for environmental purposes and do not form any part of the claimed design. Further, the phantom lines immediately adjacent the solid-line portions of the design form the boundary of the design, with the phantom lines forming no part of the claimed design.

1 Claim, 4 Drawing Sheets

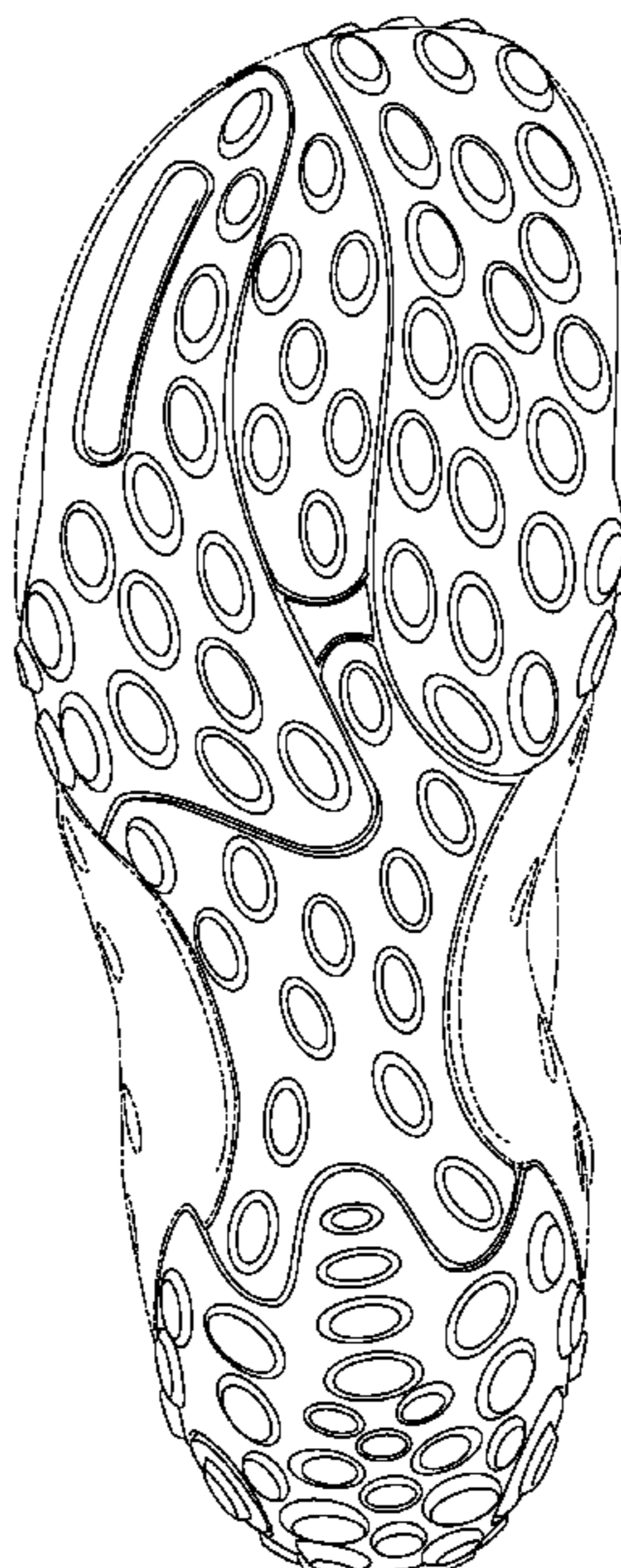

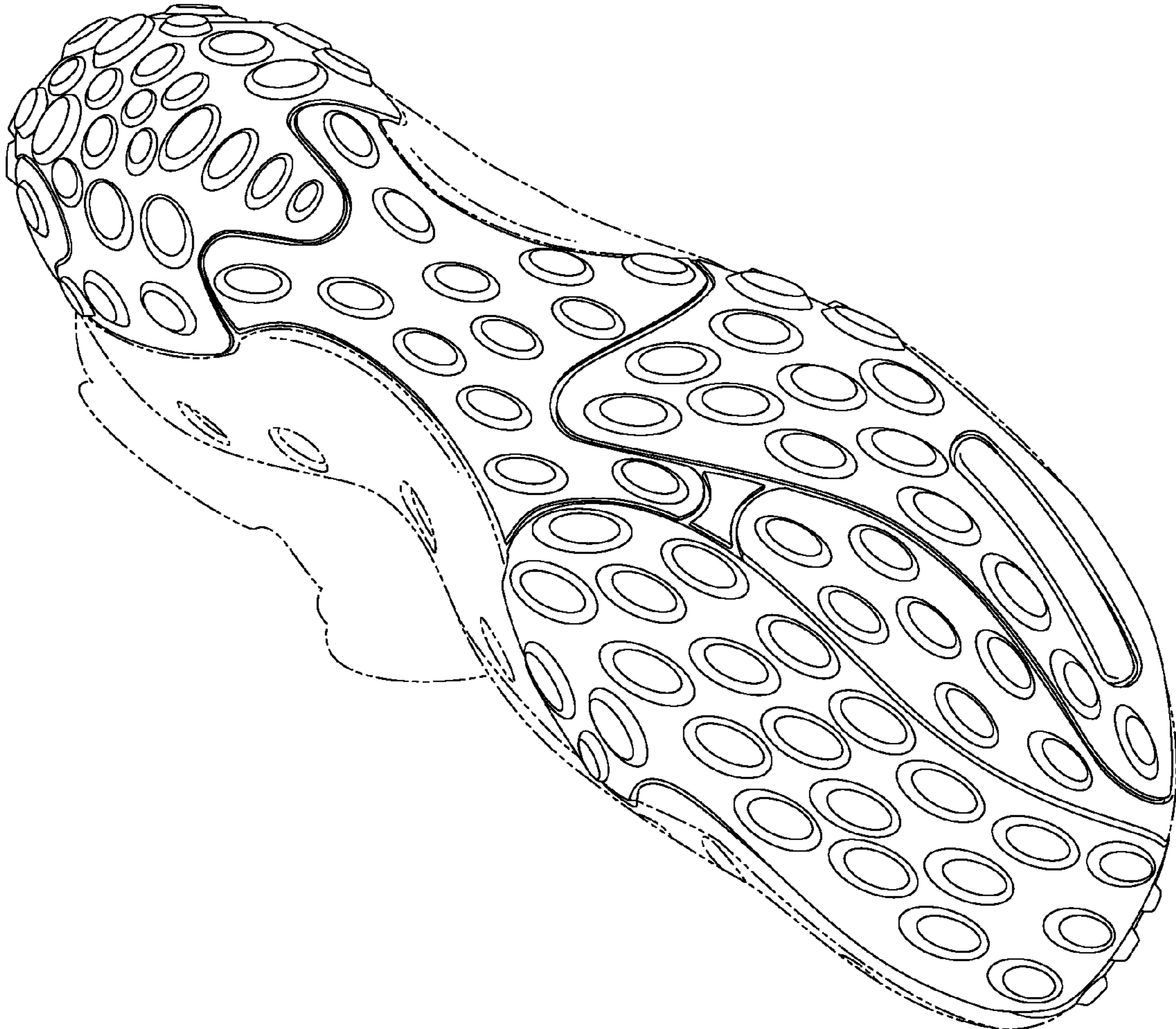

Fig. 1

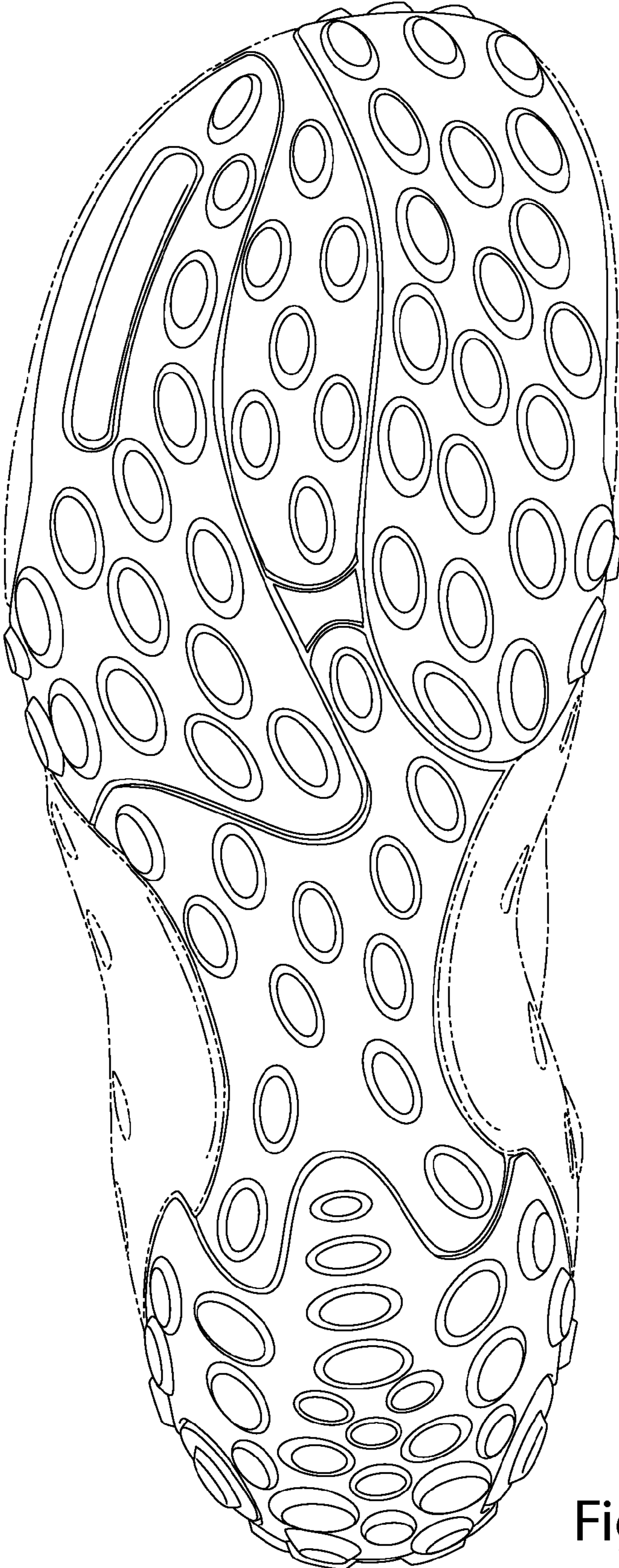

Fig. 2



Fig. 3

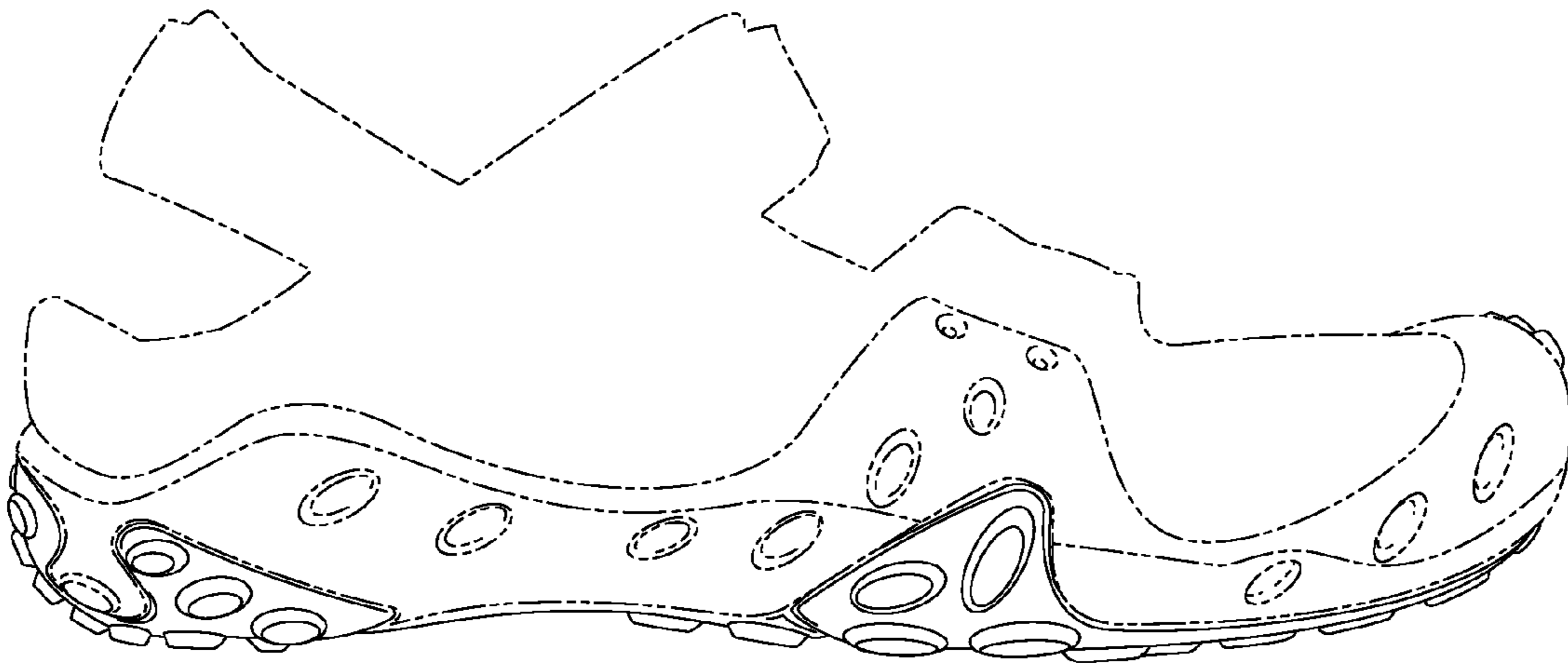

Fig. 4

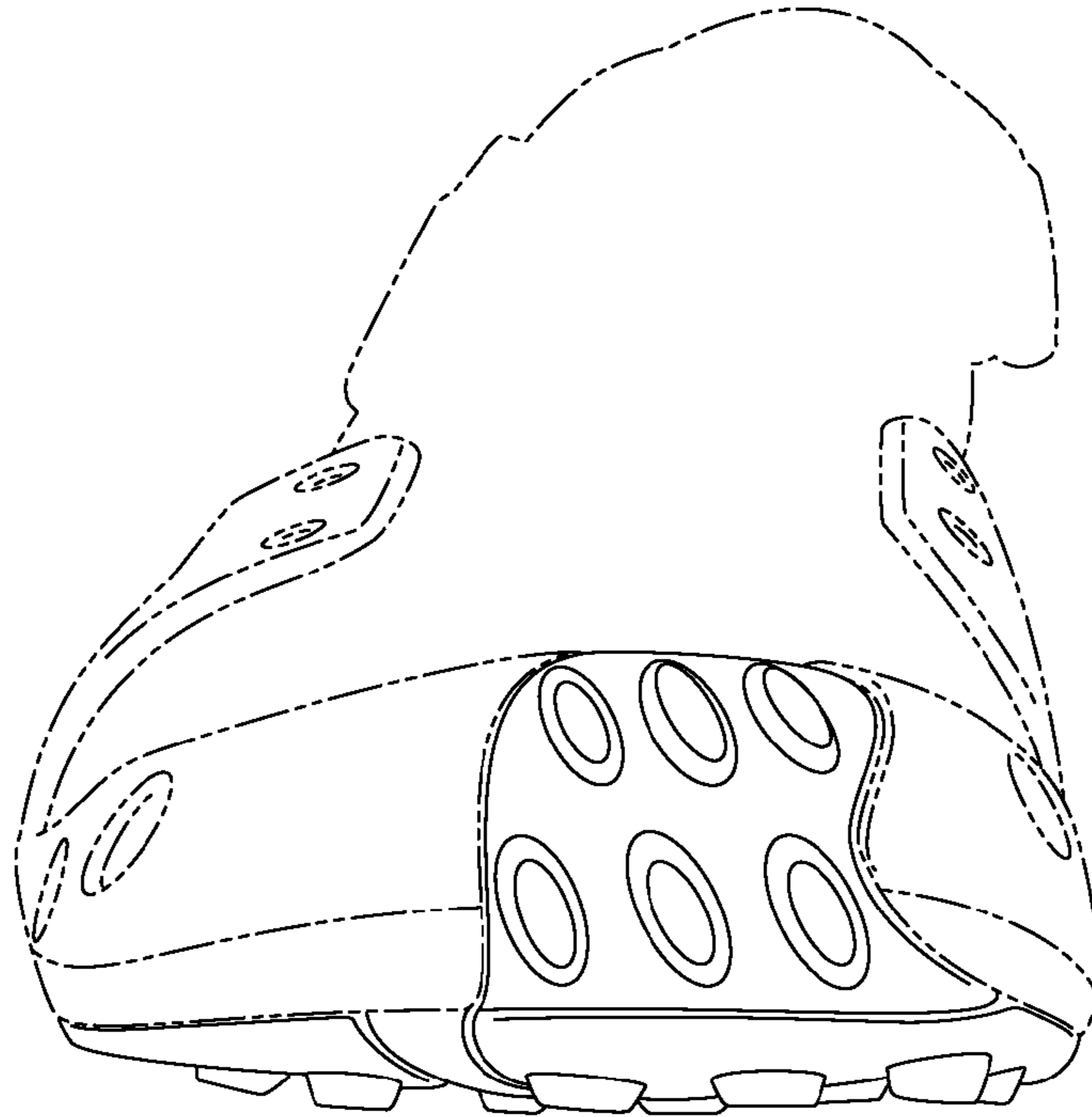

Fig. 5



Fig. 6