



US00D549936S

(12) **United States Design Patent** (10) **Patent No.:** **US D549,936 S**
Matis et al. (45) **Date of Patent:** **** Sep. 4, 2007**

(54) **FOOTWEAR SOLE** D523,215 S * 6/2006 Drazic D2/951
 D530,490 S * 10/2006 Sonnergren D2/956
 (75) Inventors: **Clark A. Matis**, Charlotte, VT (US); D530,491 S * 10/2006 Sonnergren D2/956
Trond Sonnergren, Milan (IT) D530,893 S * 10/2006 Sonnergren D2/956
 D531,789 S * 11/2006 Kohastu et al. D2/959
 (73) Assignee: **Wolverine World Wide, Inc.**, 2004/0016146 A1* 1/2004 Oman et al. 36/29
 Rockford, MI (US) 2005/0120587 A1* 6/2005 Helton et al. 36/3 B

(**) Term: **14 Years**

(21) Appl. No.: **29/242,692**

(22) Filed: **Nov. 14, 2005**

(51) **LOC (8) Cl.** **02-04**

(52) **U.S. Cl.** **D2/956; D2/953; D2/954;**
D2/959

(58) **Field of Classification Search** D2/897,
D2/902, 947, 949, 951-954, 956, 957, 959,
D2/960; 36/3 B, 22 R, 24.5, 25 R, 30 R,
36/32 R, 67 A, 59 C
See application file for complete search history.

(56) **References Cited**

U.S. PATENT DOCUMENTS

82,647 A * 9/1868 Shepard 15/215
 4,478,901 A * 10/1984 Dickens et al. 428/120
 D288,621 S * 3/1987 Surpuriya et al. D2/961
 D297,383 S * 8/1988 Mourad et al. D2/955
 D356,885 S * 4/1995 Poole, Jr. D2/957
 D366,956 S * 2/1996 Gay D2/961
 D383,253 S * 9/1997 Semenuk D30/120
 D394,342 S * 5/1998 Schneider D2/959
 D401,745 S * 12/1998 Greenberg D2/957
 D445,561 S * 7/2001 Bramani D2/954
 6,385,866 B1 * 5/2002 Sotter 36/67 R
 D461,947 S * 8/2002 Merceron D2/956
 D471,695 S * 3/2003 Valle D2/956
 D481,527 S * 11/2003 Matis et al. D2/955
 D487,955 S * 4/2004 Ammon D2/953
 D497,706 S * 11/2004 Belley et al. D2/957
 6,820,353 B2 * 11/2004 Oman et al. 36/29
 D504,756 S * 5/2005 Adams et al. D2/952

OTHER PUBLICATIONS

Merrell Fall 1999 Catalog, p. 25.
 Merrell Fall 2000 Catalog, p. 27.
 Merrell Spring 2006 Catalog, p. 40
 * cited by examiner

Primary Examiner—Celia A. Murphy
 (74) *Attorney, Agent, or Firm*—Warner Norcross & Judd
 LLP

(57) **CLAIM**

The ornamental design for footwear sole, as shown and described.

DESCRIPTION

FIG. 1 is a perspective view of the footwear sole embodying the new design;
 FIG. 2 is a top plan view thereof;
 FIG. 3 is a right side view thereof;
 FIG. 4 is a left side view thereof;
 FIG. 5 is a front view thereof; and,
 FIG. 6 is a rear view thereof.
 FIGS. 1-6 show features of an article of footwear in phantom lines. These features are shown for environmental purposes and do not form any part of the claimed design. Further, the phantom lines immediately adjacent the solid-line portions of the design form the boundary of the design, with the phantom lines forming no part of the claimed design.

1 Claim, 4 Drawing Sheets

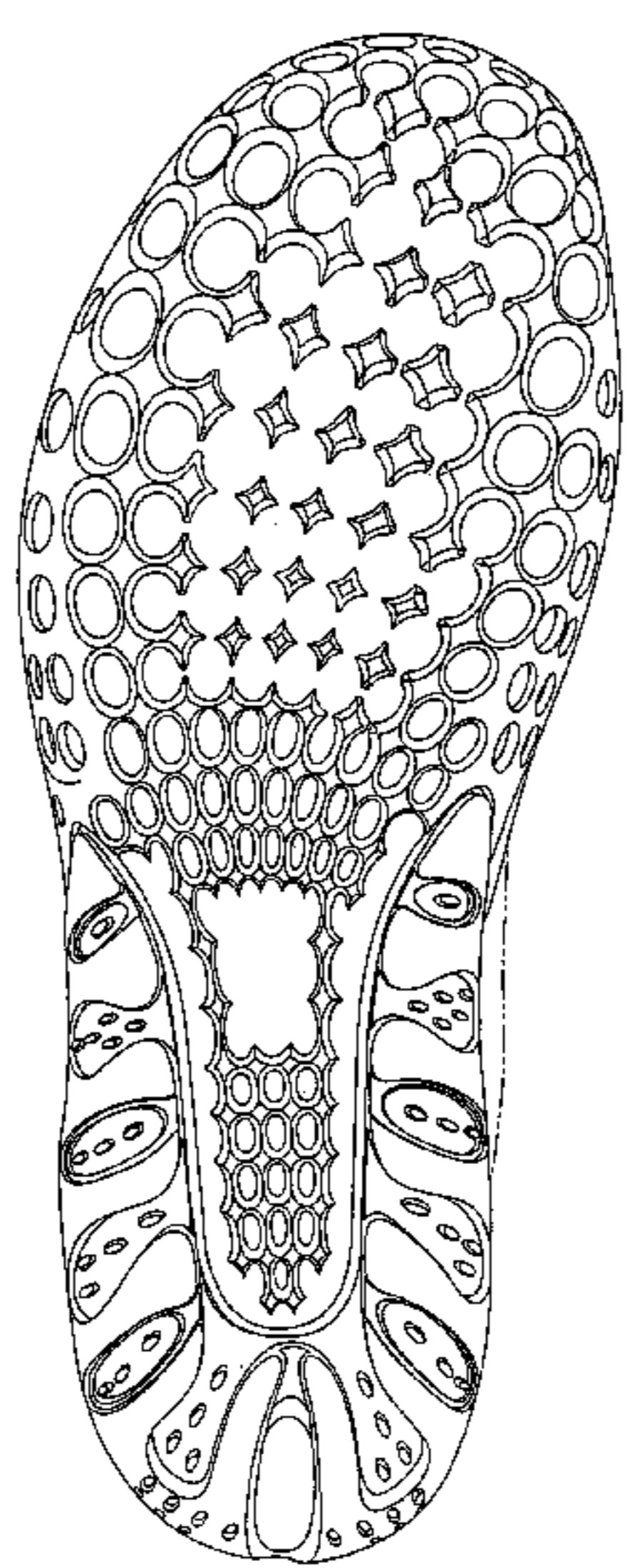

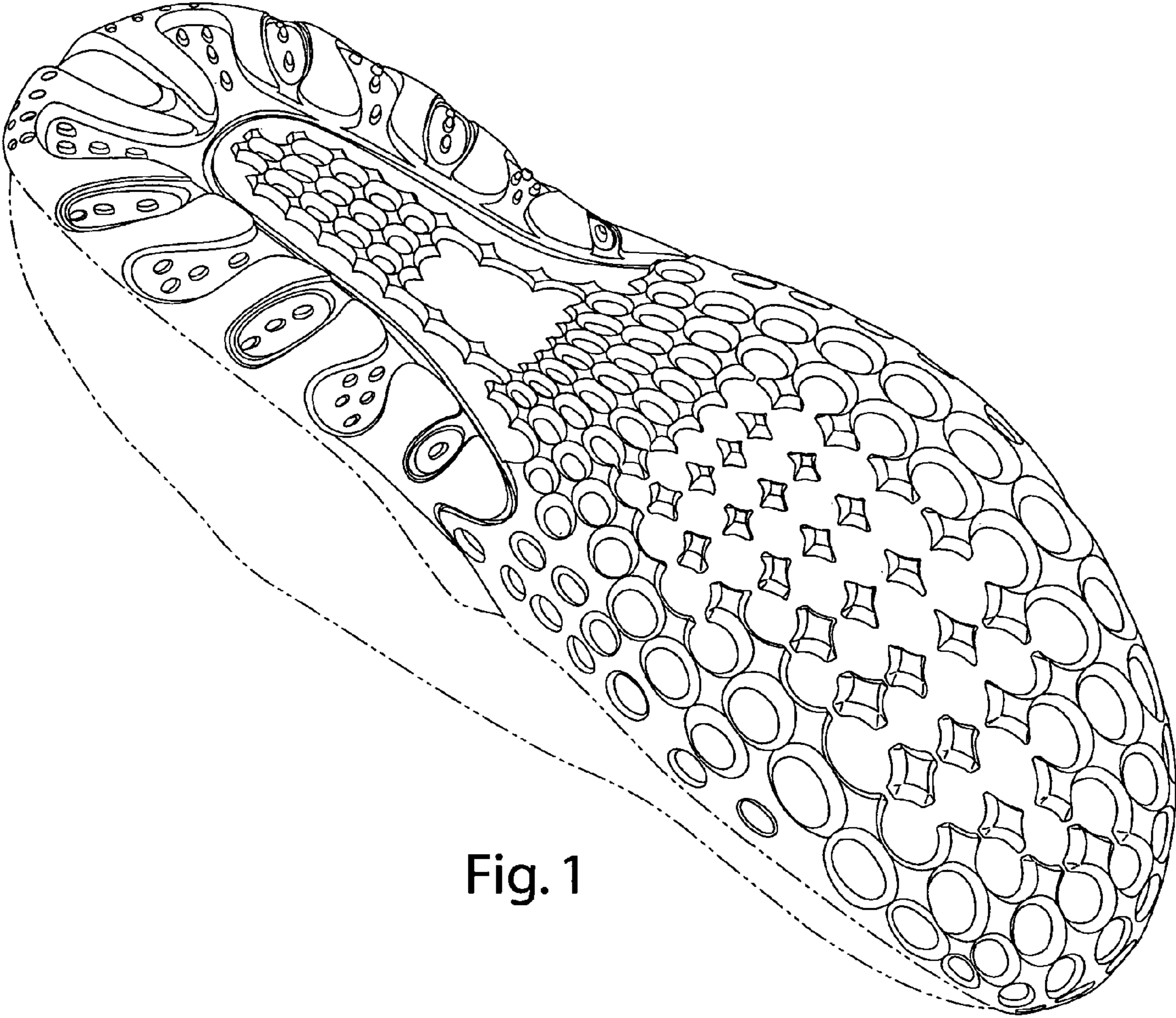

Fig. 1

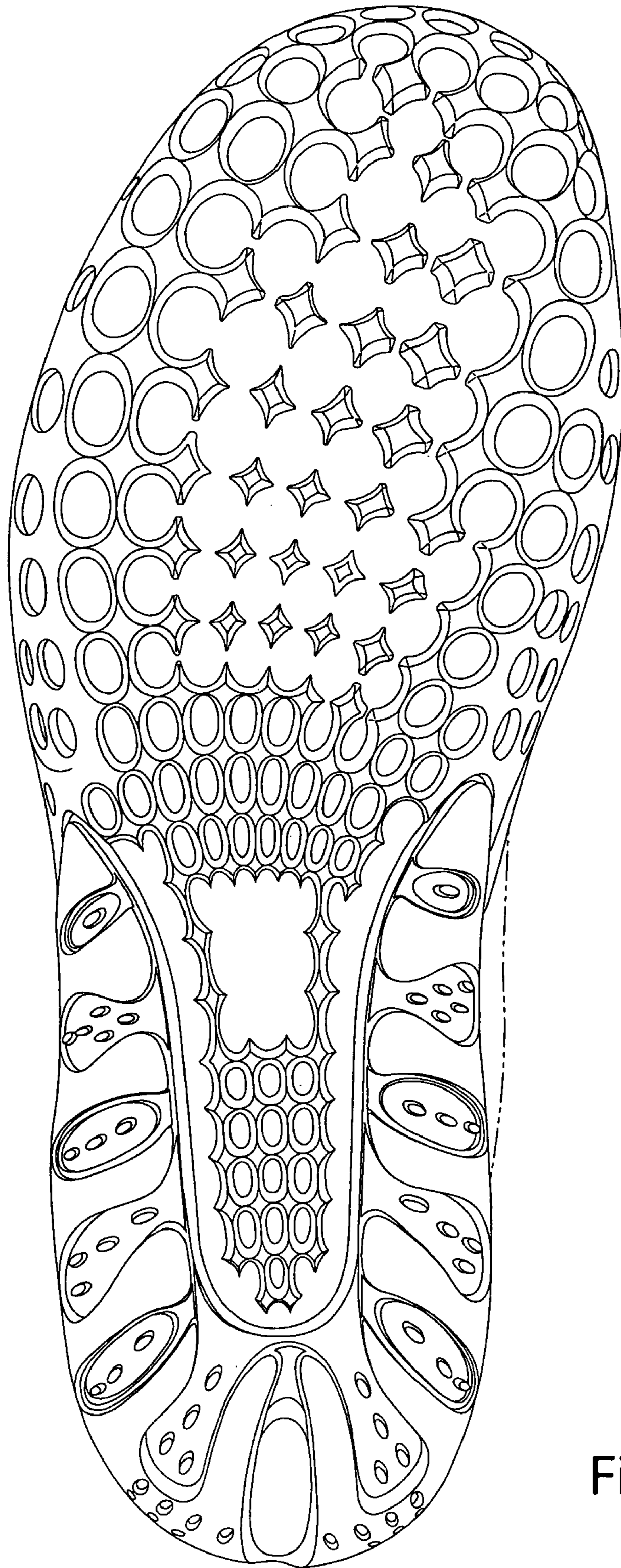

Fig. 2



Fig. 3

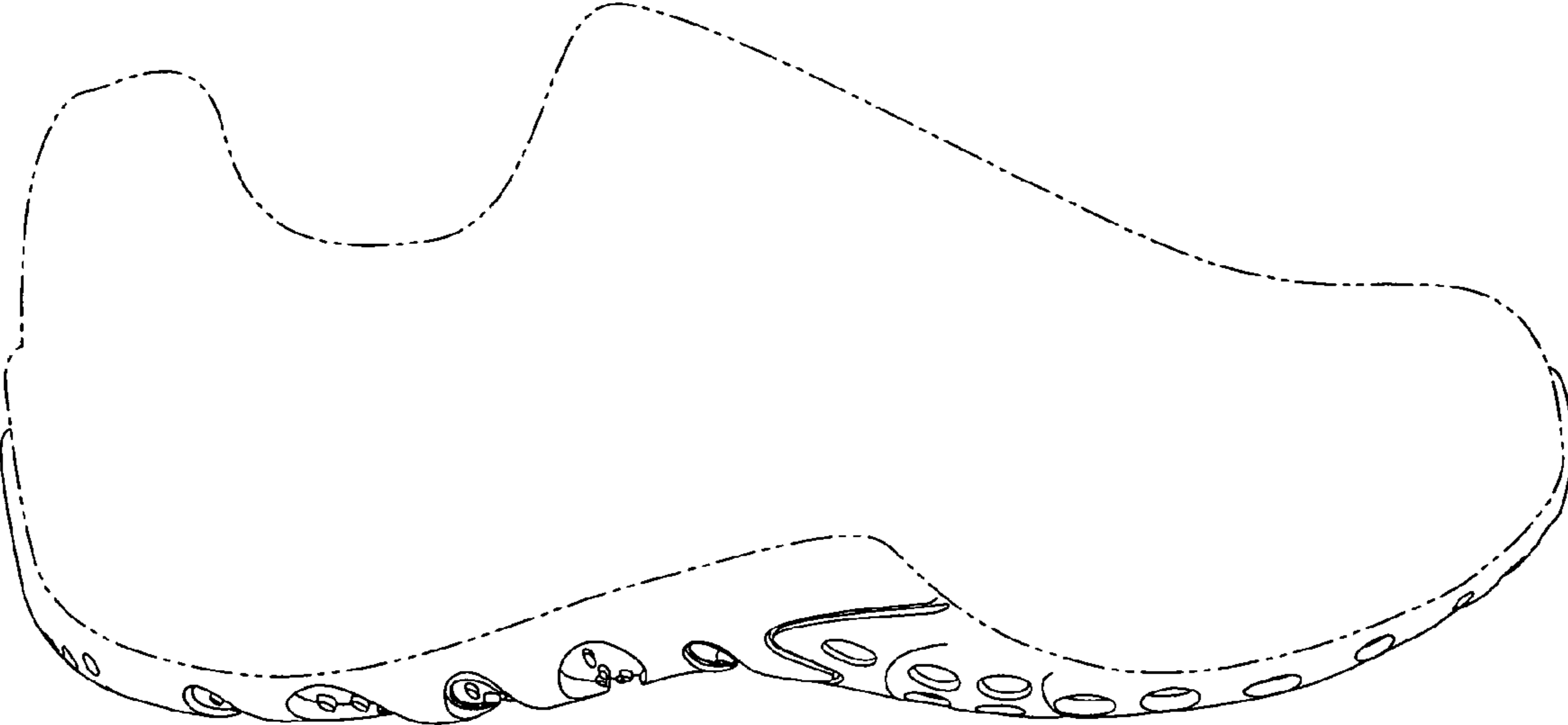

Fig. 4

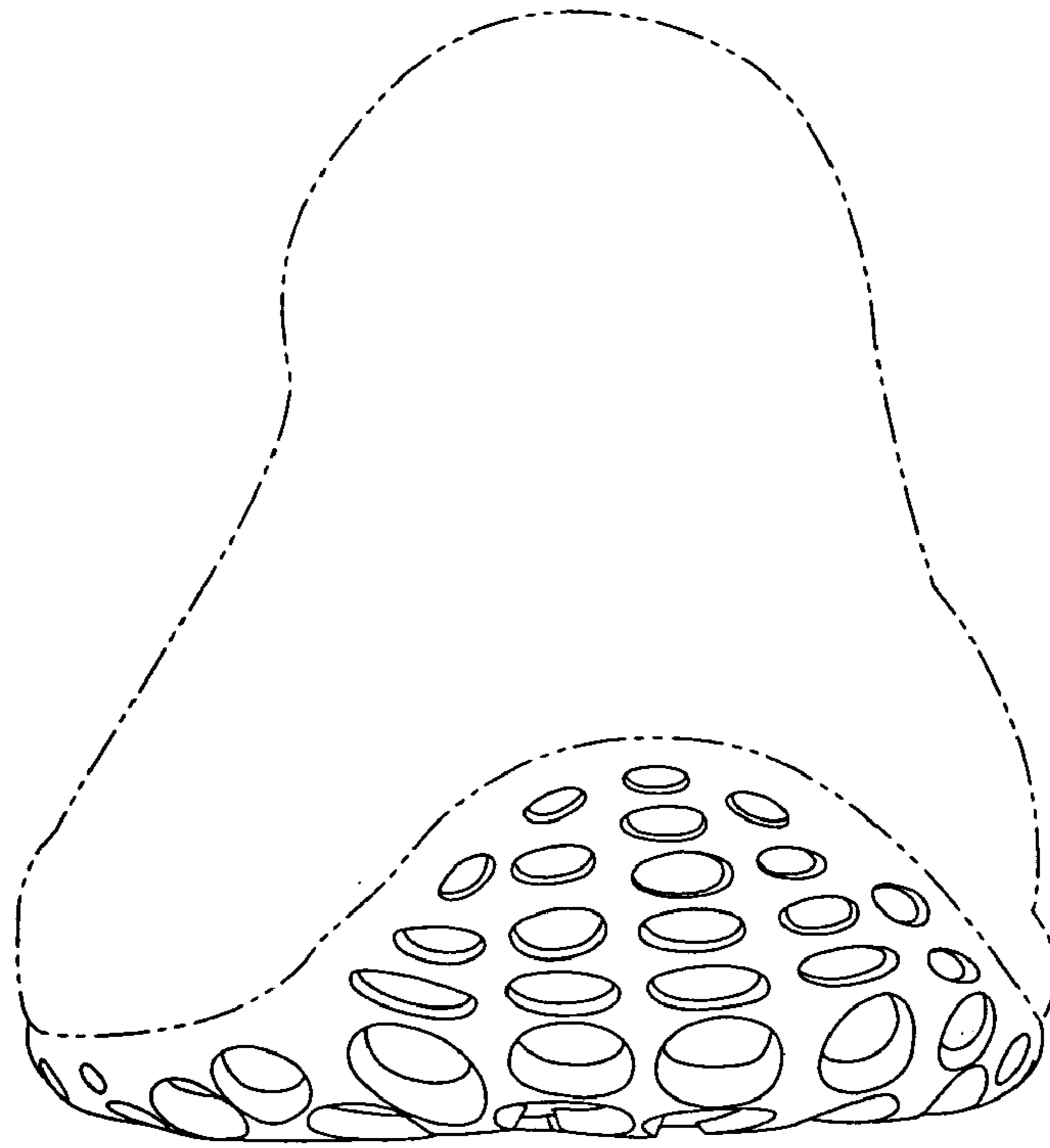

Fig. 5

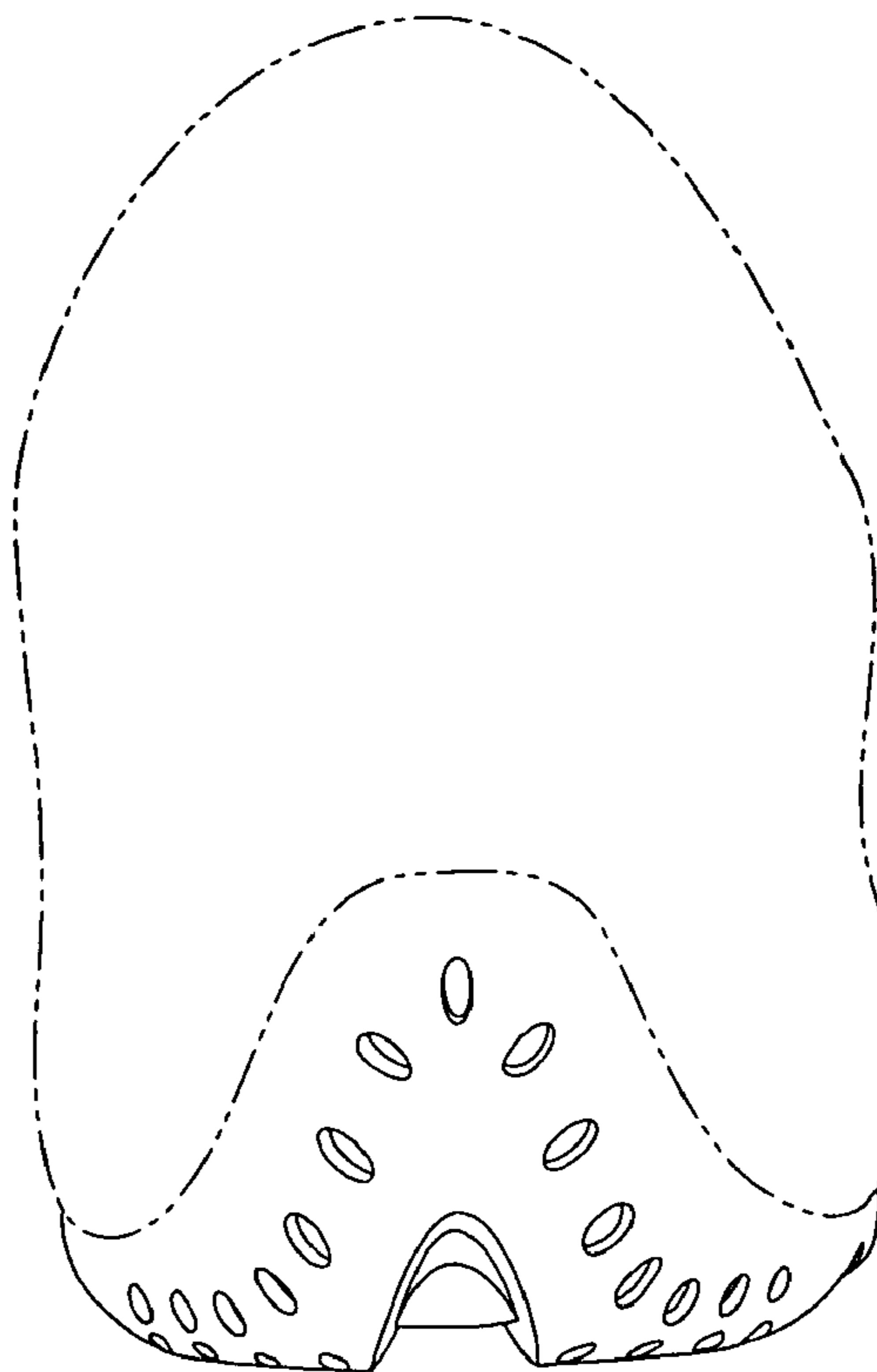

Fig. 6