

US00D549932S

(12) **United States Design Patent**  
**Rohwer-Kahlmann**

(10) **Patent No.:** **US D549,932 S**

(45) **Date of Patent:** **\*\* Sep. 4, 2007**

(54) **ATHLETIC SHOES**

(75) Inventor: **Joerg Rohwer-Kahlmann**, Munich  
(DE)

(73) Assignee: **Puma AG**, Herzogenaurach (DE)

(\*\*) Term: **14 Years**

(21) Appl. No.: **29/219,396**

(22) Filed: **Dec. 16, 2004**

(30) **Foreign Application Priority Data**

Jul. 30, 2004 (EM) ..... 000210323

(51) **LOC (8) Cl.** ..... **02-04**

(52) **U.S. Cl.** ..... **D2/904; D2/902; D2/910**

(58) **Field of Classification Search** ..... D2/902,  
D2/906-908, 943, 944, 947, 969, 972-974,  
D2/904, 910; 36/45, 50.1, 77 M, 77 R, 83,  
36/88, 113, 114, 126-131

See application file for complete search history.

(56) **References Cited**

**U.S. PATENT DOCUMENTS**

D57,110 S *	2/1921	Brown	.....	D2/902
D300,685 S *	4/1989	Le et al.	.....	D2/973
D335,386 S *	5/1993	Greene	.....	D2/969
D337,422 S *	7/1993	Leake	.....	D2/902
D457,293 S *	5/2002	Maurer	.....	D2/947
D498,574 S *	11/2004	Issler	.....	D2/947
D498,903 S *	11/2004	Issler	.....	D2/947

D514,288 S *	2/2006	Burg	.....	D2/947
D524,018 S *	7/2006	Deas	.....	D2/947
D535,089 S *	1/2007	Matis et al.	.....	D2/969

\* cited by examiner

*Primary Examiner*—Dominic Simone

(74) *Attorney, Agent, or Firm*—Leydig, Voit & Mayer, Ltd.

(57) **CLAIM**

The ornamental design for athletic shoes, as shown and described.

**DESCRIPTION**

FIG. 1 is a right side elevational view of an athletic shoe for the left foot, showing our new design. An athletic shoe for the right foot is a mirror image.

FIG. 2 is a left side elevational view thereof.

FIG. 3 is a rear elevational view thereof.

FIG. 4 is a top plan view thereof.

FIG. 5 is a bottom view thereof.

FIG. 6 is a right side elevational view of a second embodiment of FIG. 1, for the left foot. An athletic shoe for the right foot is a mirror image.

FIG. 7 is a left side elevational view of FIG. 6.

FIG. 8 is a rear elevational view of FIG. 6.

FIG. 9 is a top plan view of FIG. 6; and,

FIG. 10 is a bottom view of FIG. 6.

**1 Claim, 10 Drawing Sheets**

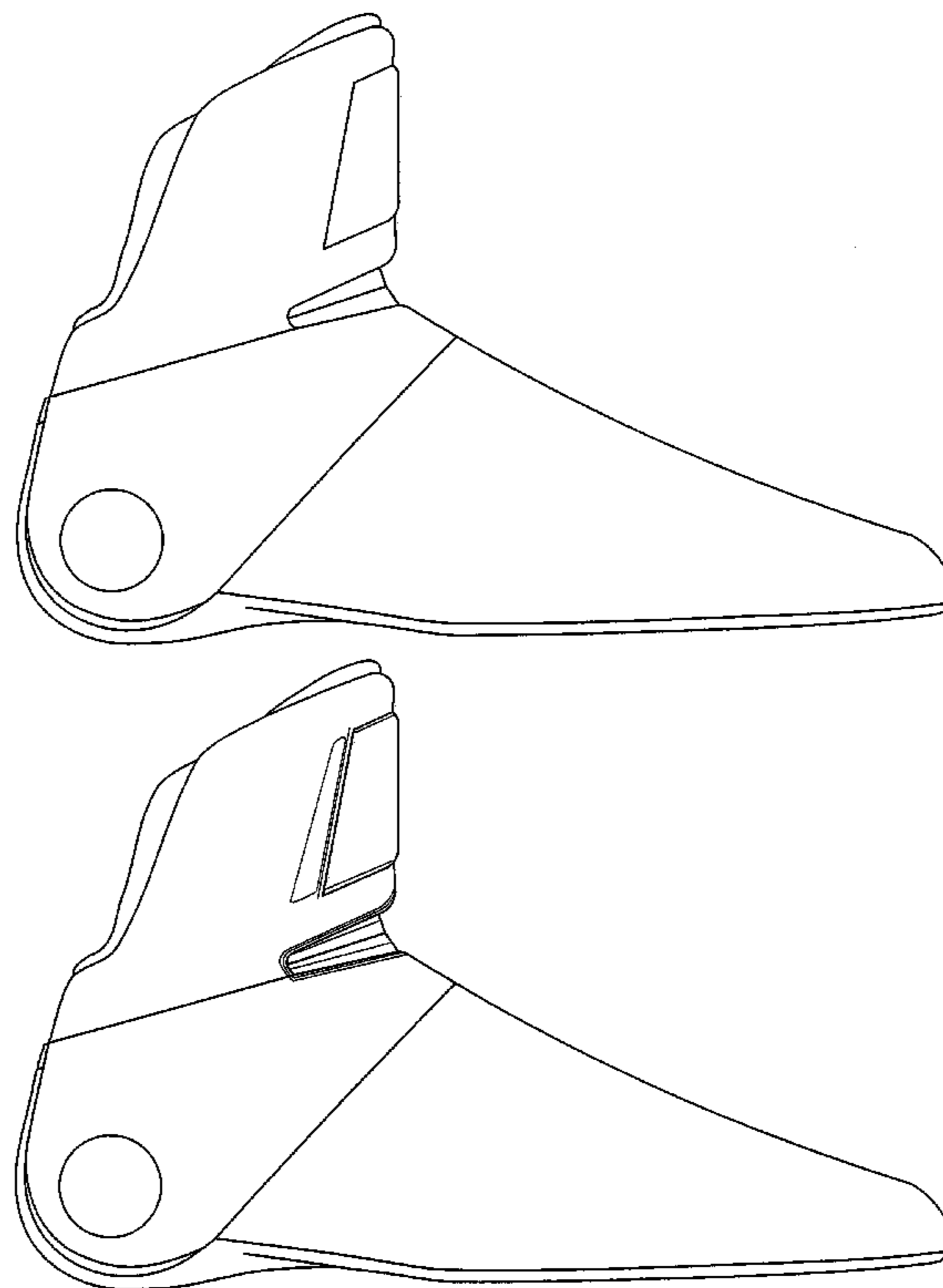
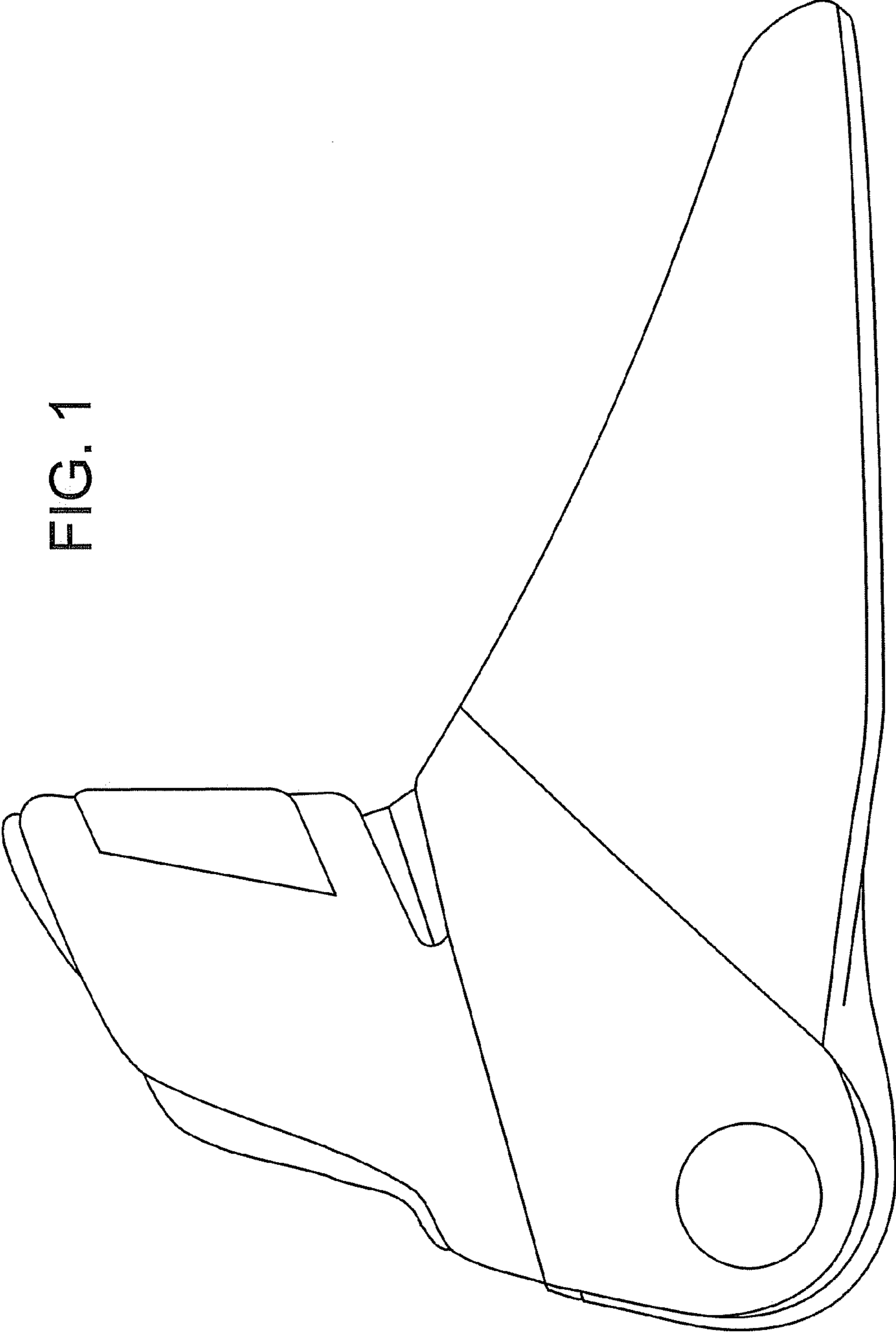

FIG. 1



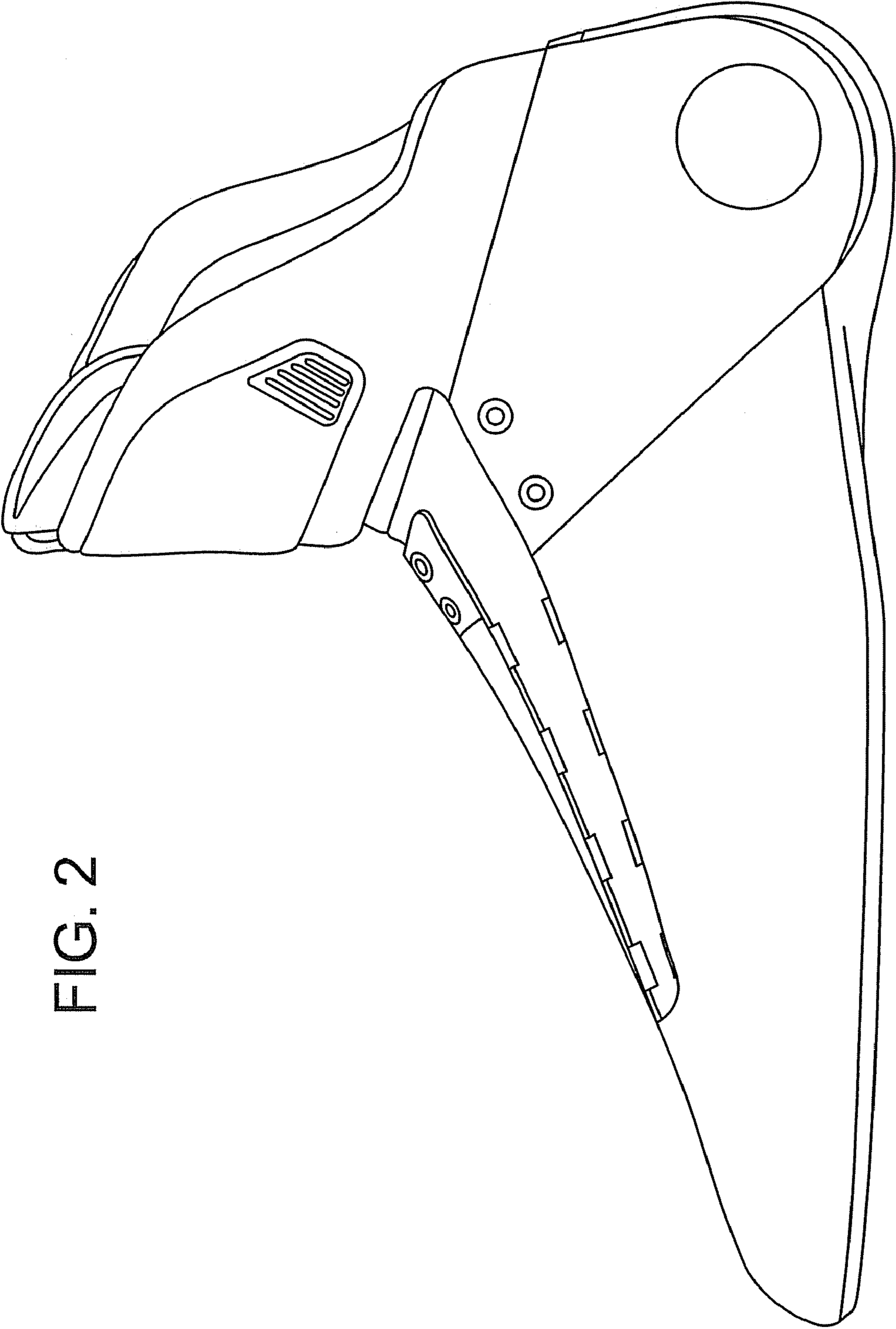

FIG. 2

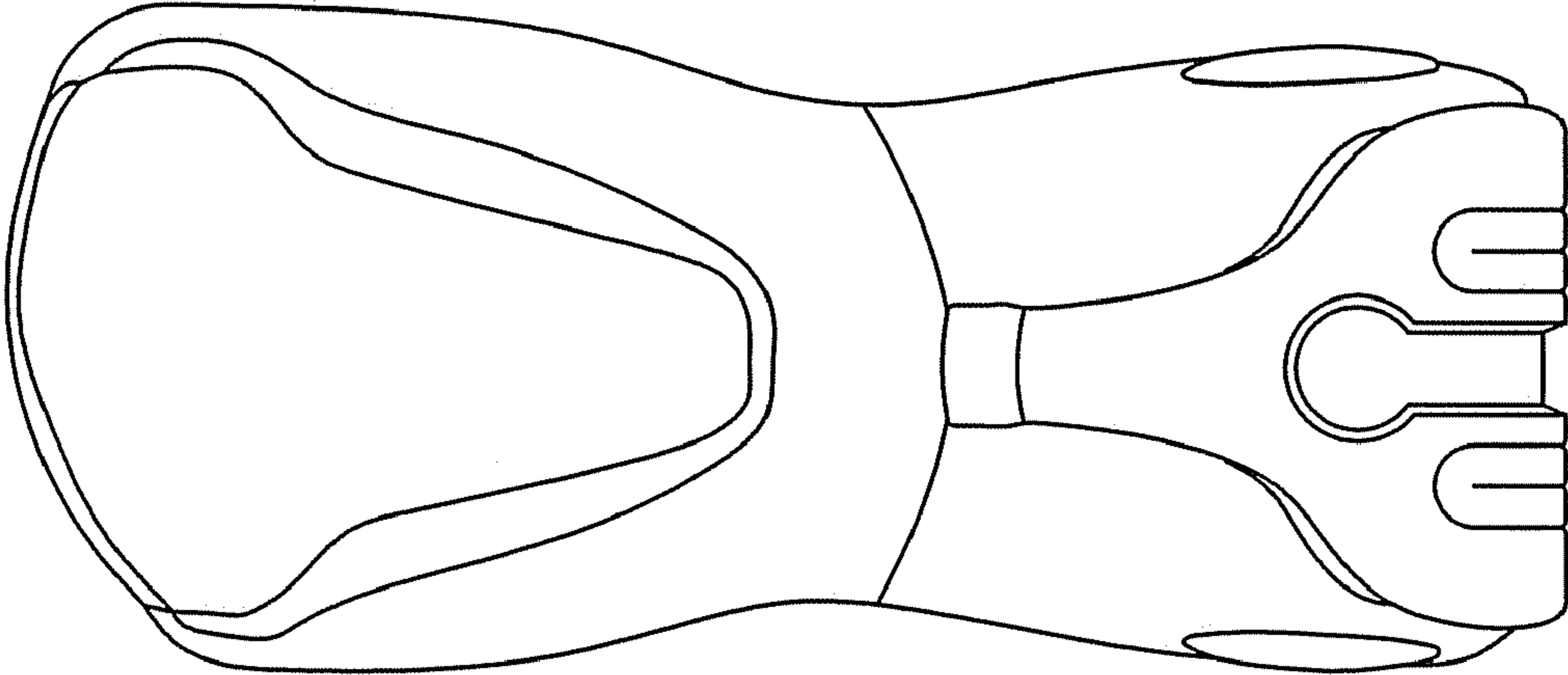

FIG. 3

FIG. 4

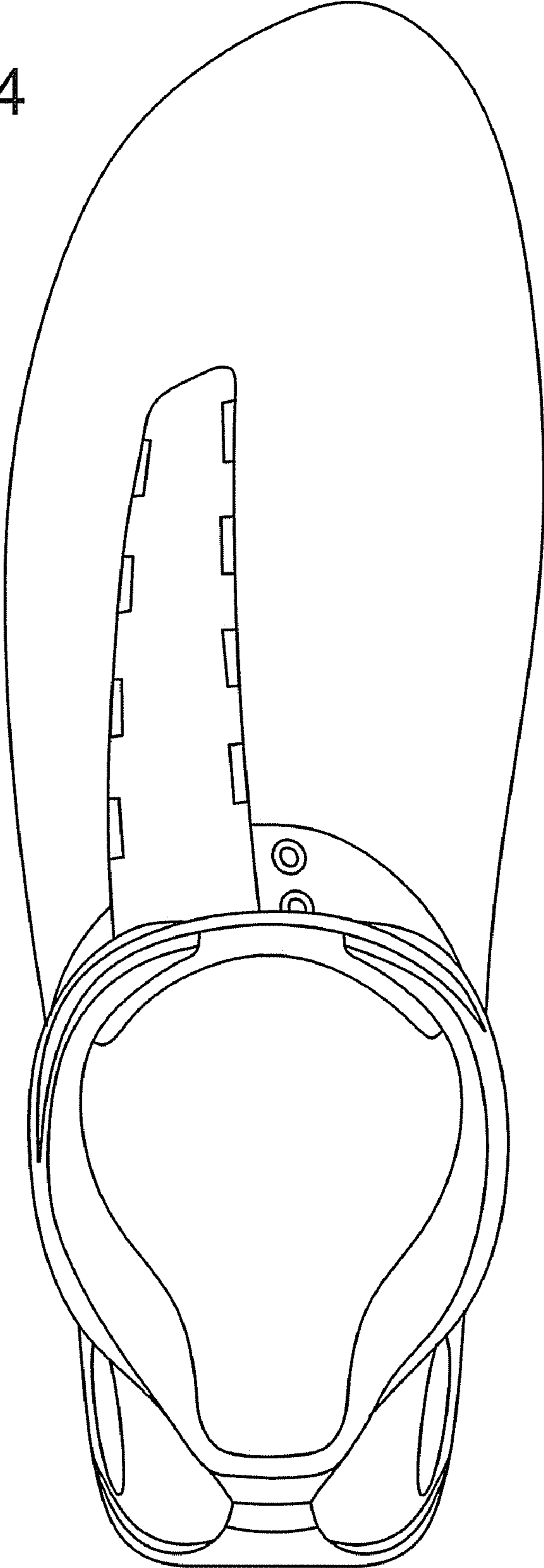

FIG. 5

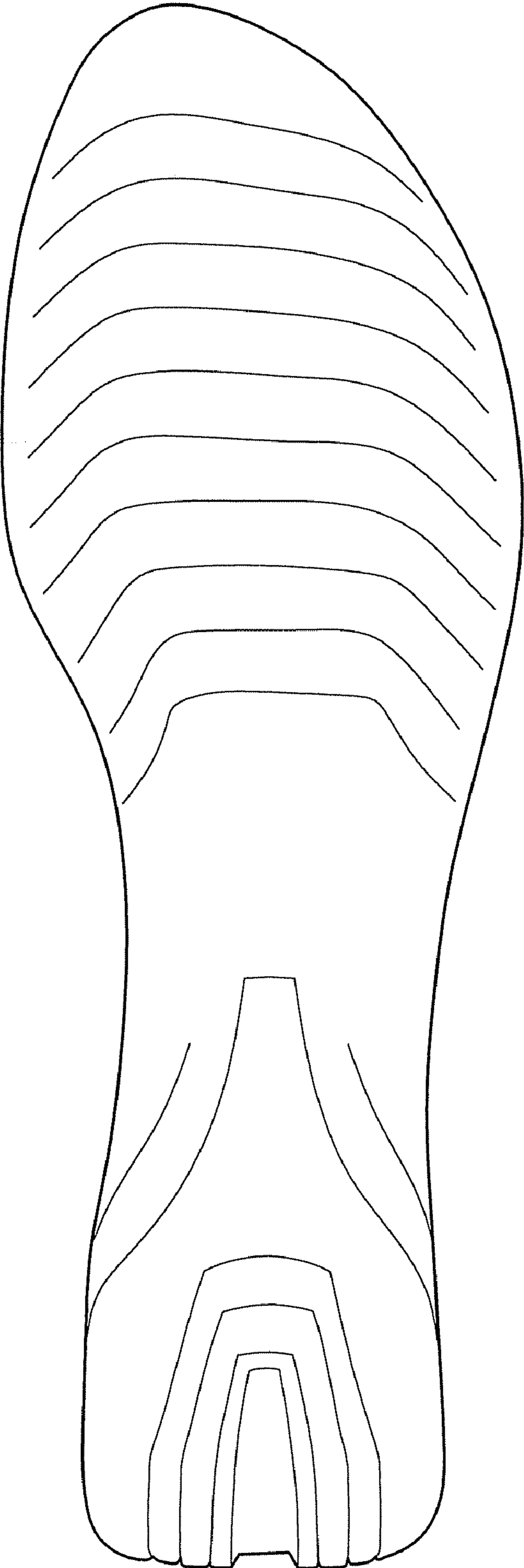
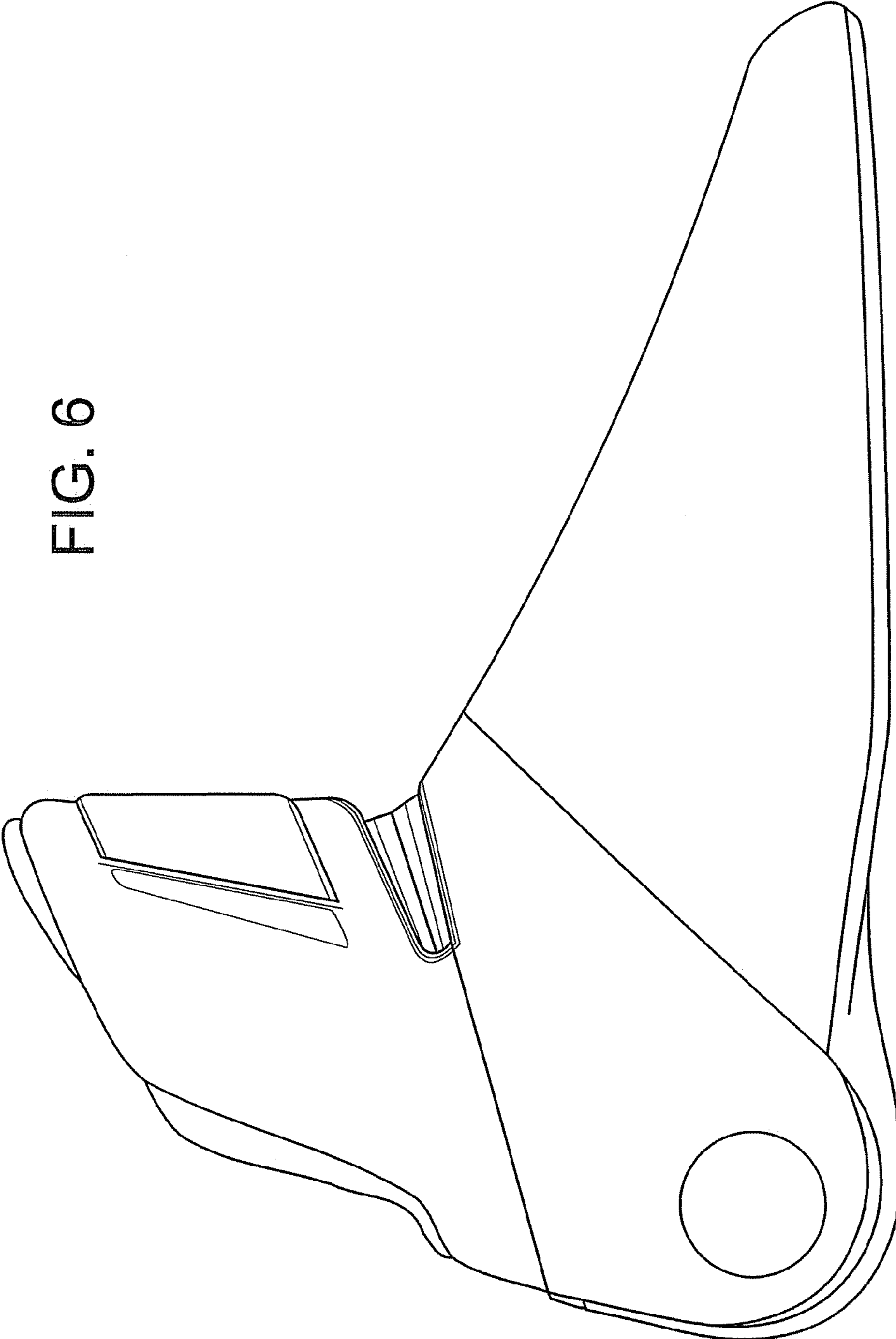

FIG. 6



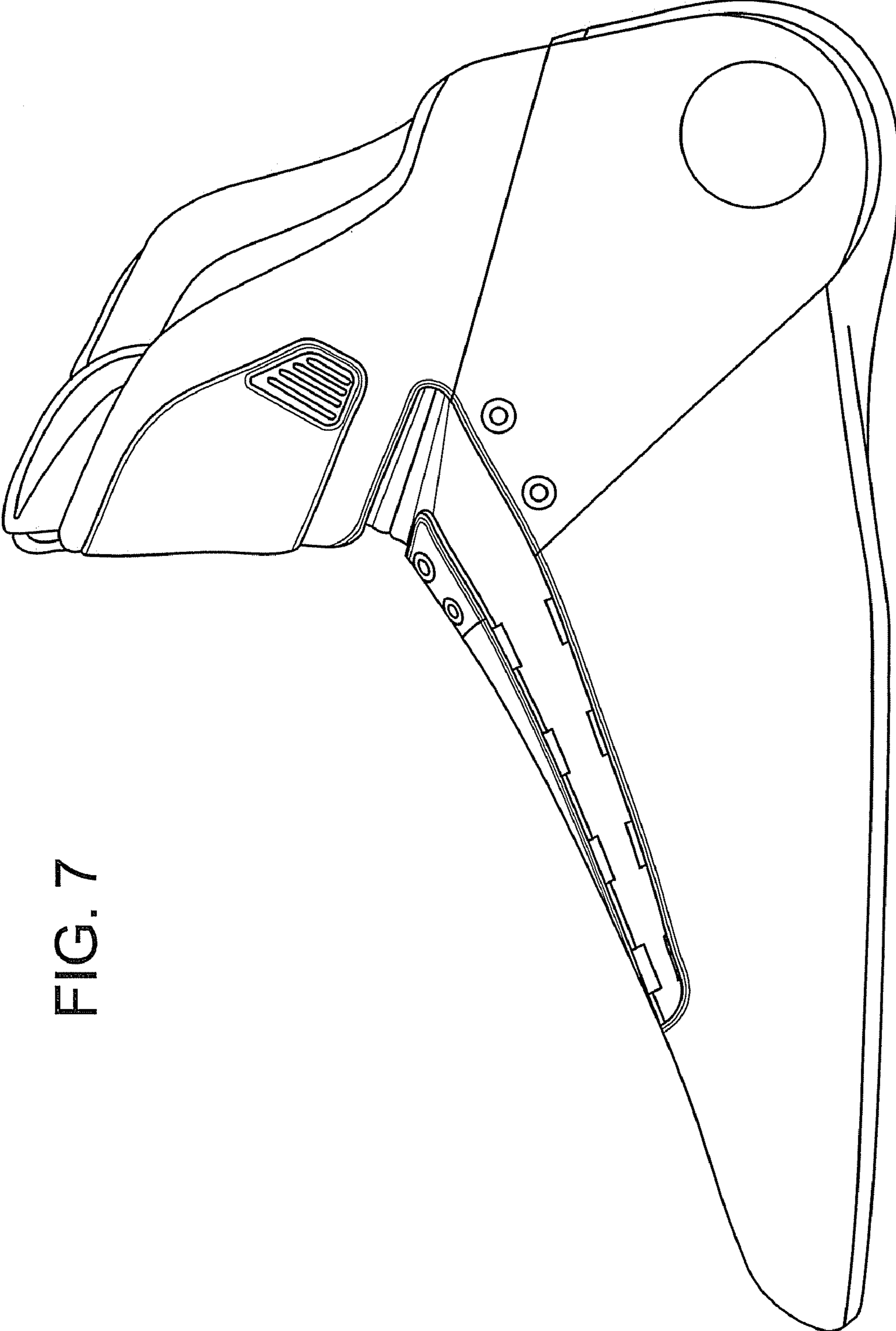

FIG. 7



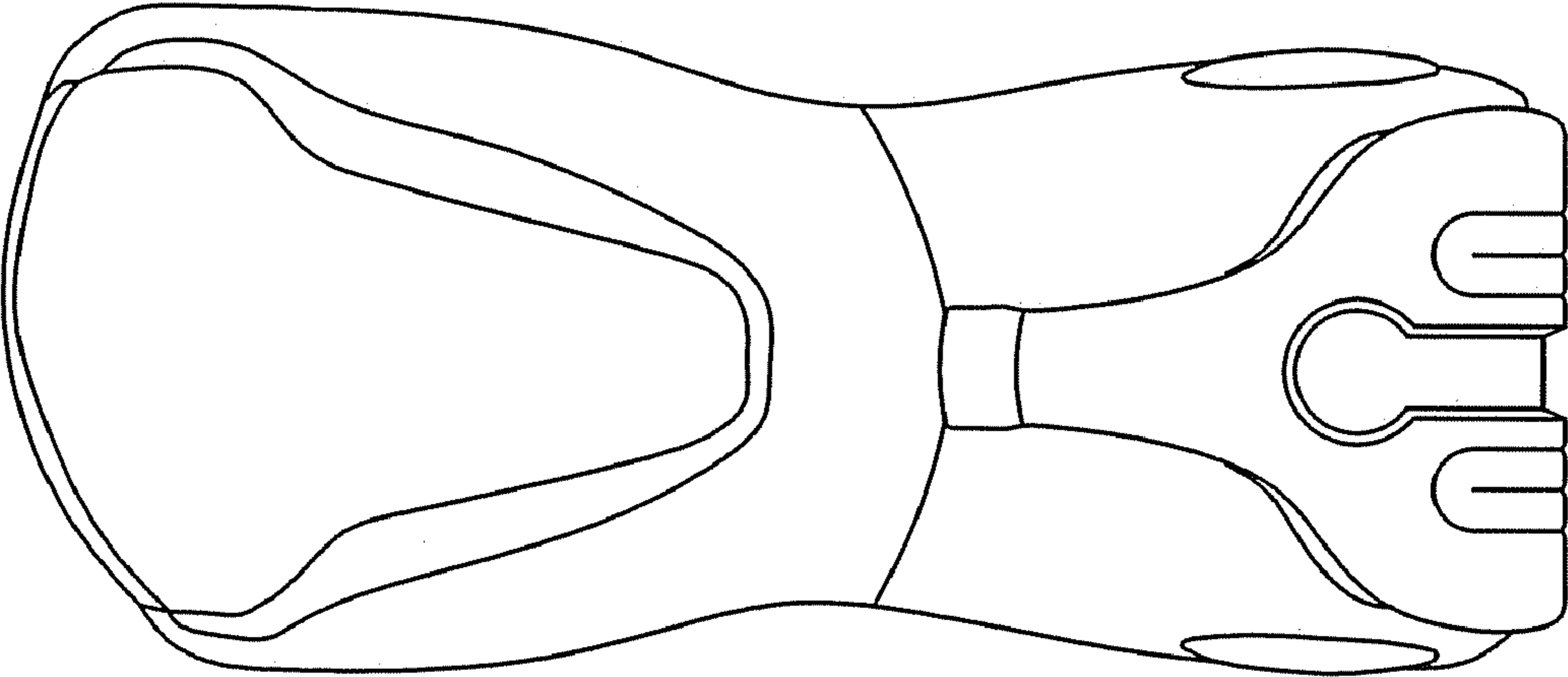

FIG. 8

FIG. 9

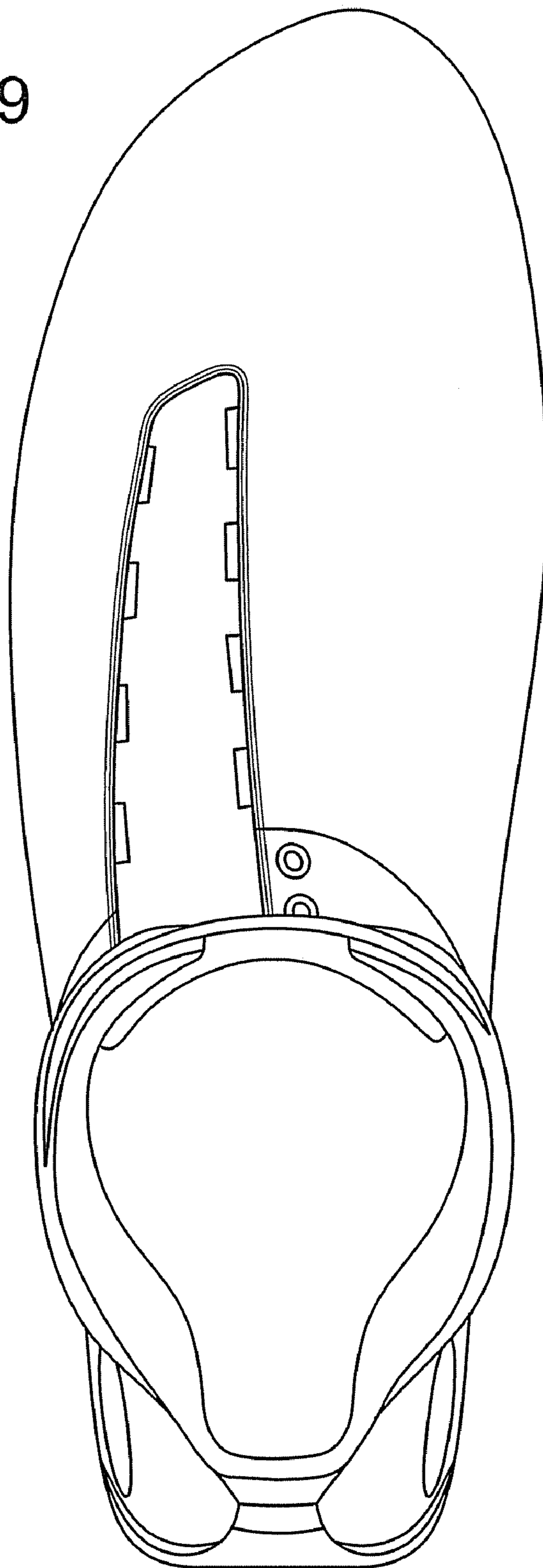

FIG. 10

