

US00D549930S

(12) **United States Design Patent** (10) **Patent No.:** **US D549,930 S**
Morse (45) **Date of Patent:** **** Sep. 4, 2007**

(54) **SHIRT**

(76) Inventor: **Laurie Ann Morse**, 4747 Morena Blvd., #375, San Diego, CA (US) 92117

(**) Term: **14 Years**

(21) Appl. No.: **29/263,763**

(22) Filed: **Jul. 31, 2006**

(51) **LOC (8) Cl.** **02-01**

(52) **U.S. Cl.** **D2/842**

(58) **Field of Classification Search** D2/731,
D2/735-736, 779, 840-843, 846, 850; 2/102,
2/113

See application file for complete search history.

(56) **References Cited**

U.S. PATENT DOCUMENTS

1,981,320	A	*	11/1934	Martin	2/67
D125,153	S	*	2/1941	Kadet	D2/829
D137,452	S	*	3/1944	Koret	D2/840
D164,690	S	*	10/1951	Kaye	D2/840
D168,204	S	*	11/1952	Anthony et al.	D2/840
D171,166	S	*	12/1953	Odom	D2/861
4,440,174	A	*	4/1984	Cordova	450/31

* cited by examiner

Primary Examiner—Ian Simmons
Assistant Examiner—Anna J Burmeister
(74) *Attorney, Agent, or Firm*—Eric Hanson

(57) **CLAIM**

The ornamental design for a shirt, as shown and described.

DESCRIPTION

FIG. 1 is a top, back, and right side perspective view of a shirt, showing my new invention;

FIG. 2 is a back elevational view thereof;

FIG. 3 is a top plan view thereof;

FIG. 4 is a bottom plan view thereof;

FIG. 5 is a front elevational view thereof;

FIG. 6 is a right side elevational view thereof; and,

FIG. 7 is a left side elevational view thereof.

The stippled shading shown in the drawings represent a contrasting fabric material.

The dash-dash-dash lines represent stitching lines.

The dot-dot-dash broken lines shown in the drawings are for illustrative purposes only and form no part of the claimed design.

1 Claim, 3 Drawing Sheets

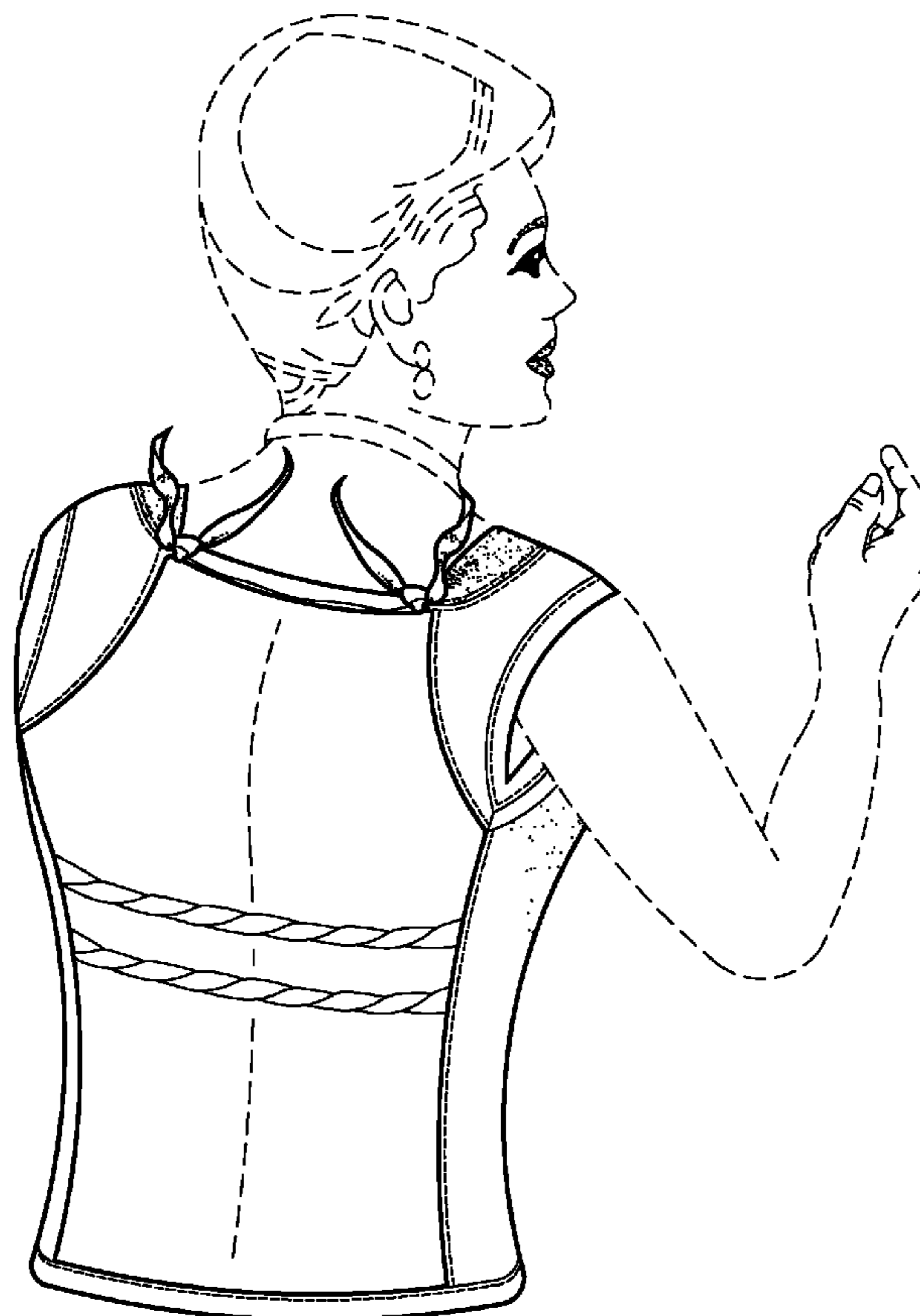

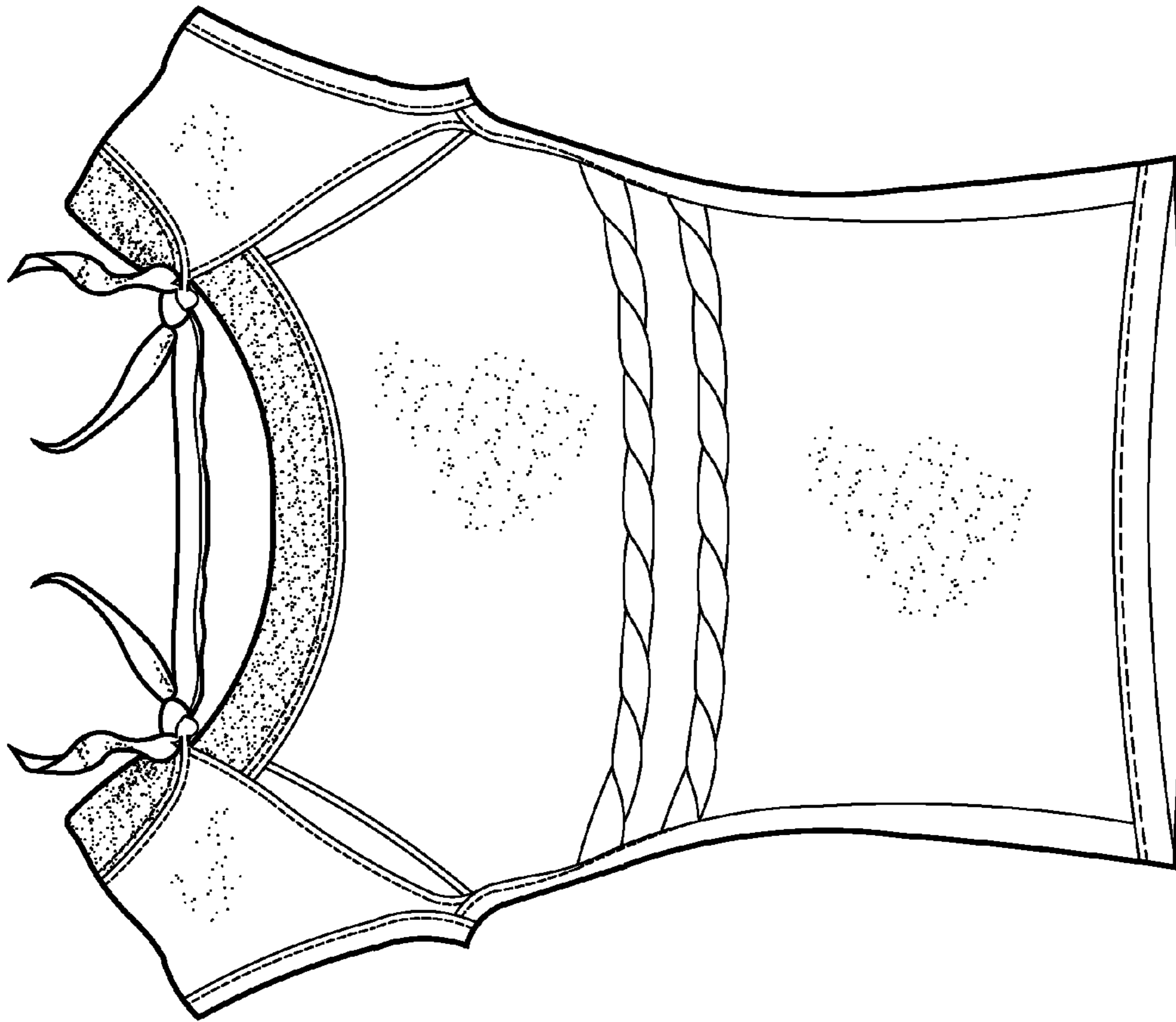

FIG. 2

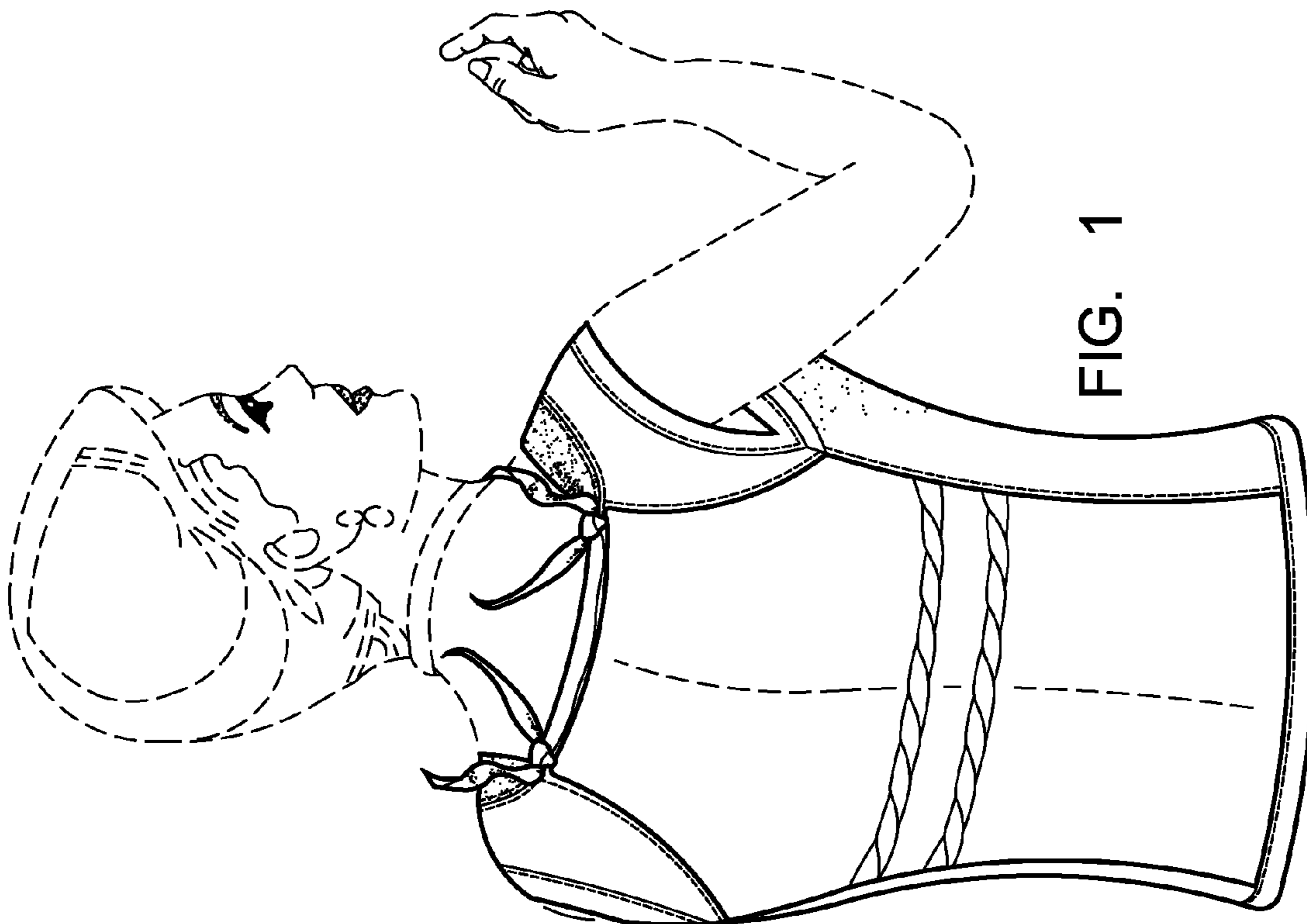

FIG. 1

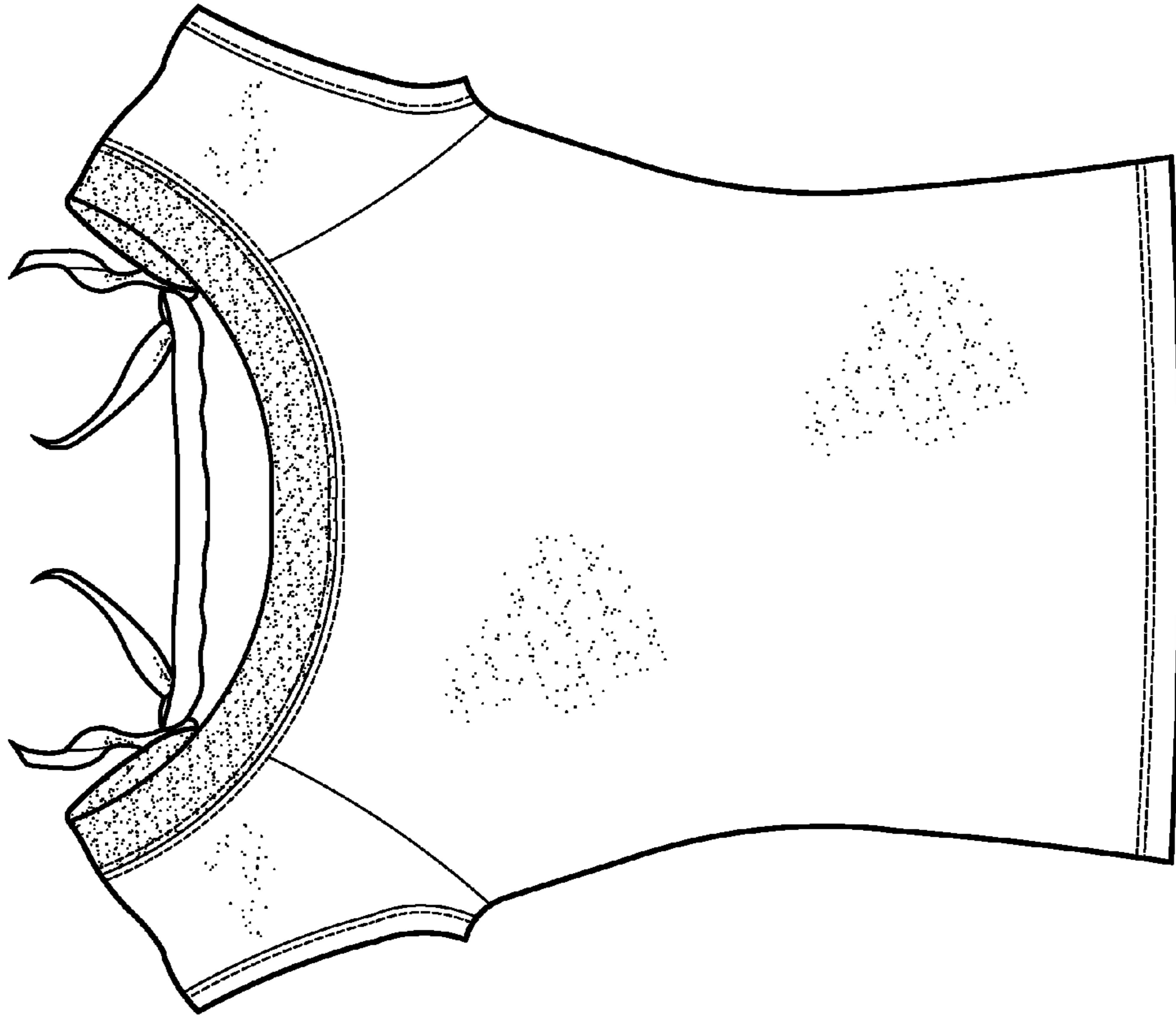

FIG. 5

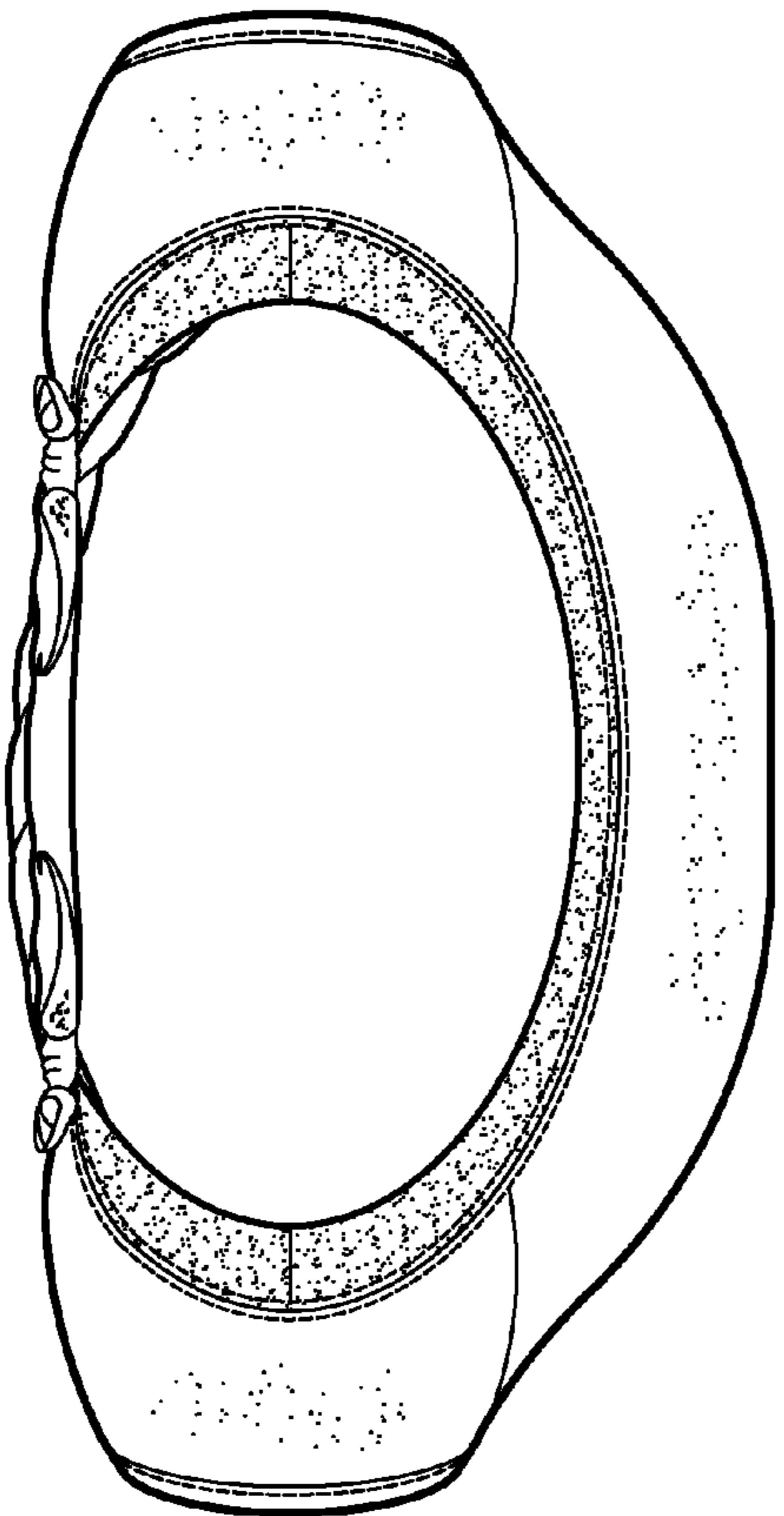

FIG. 3

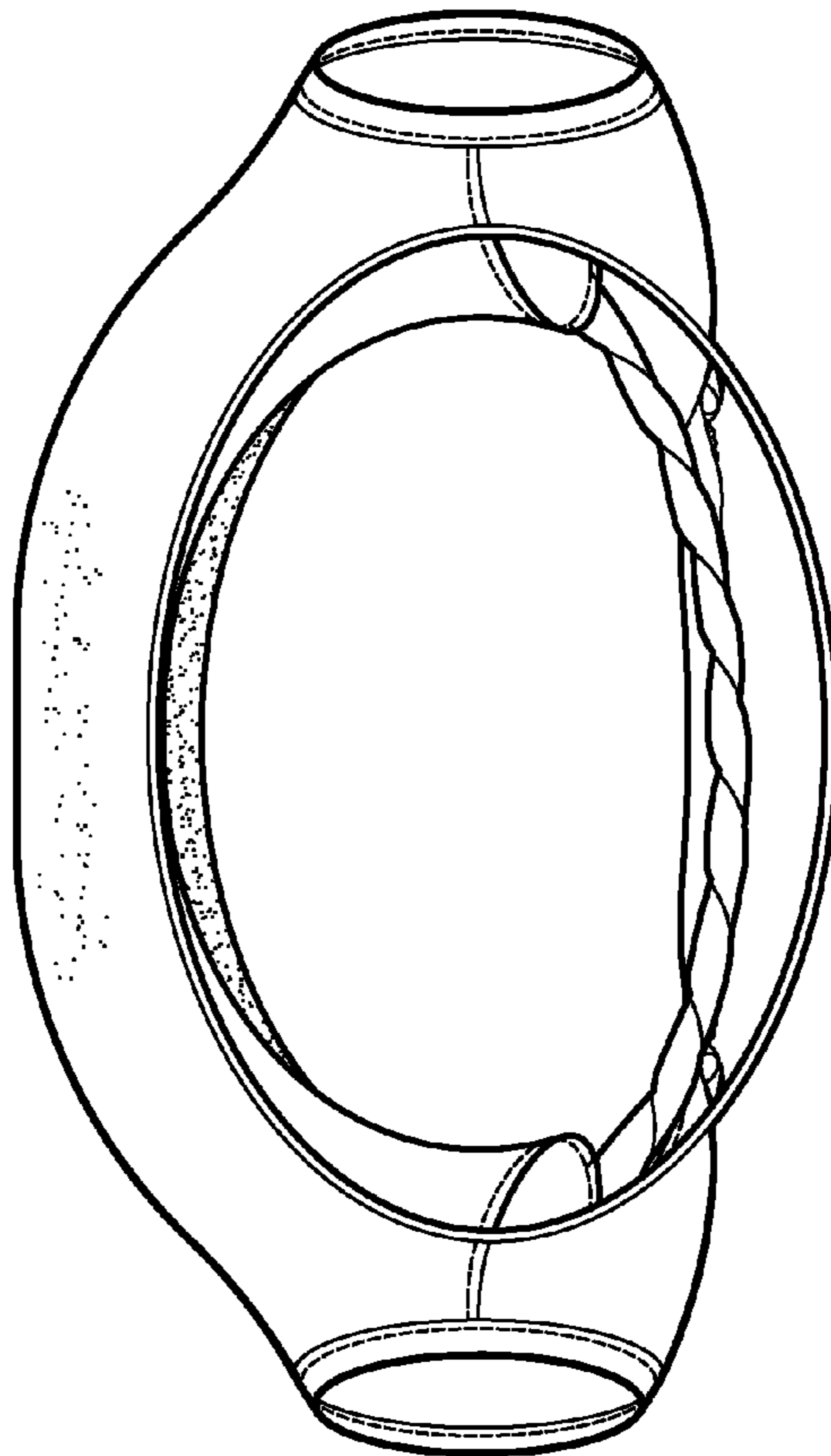

FIG. 4

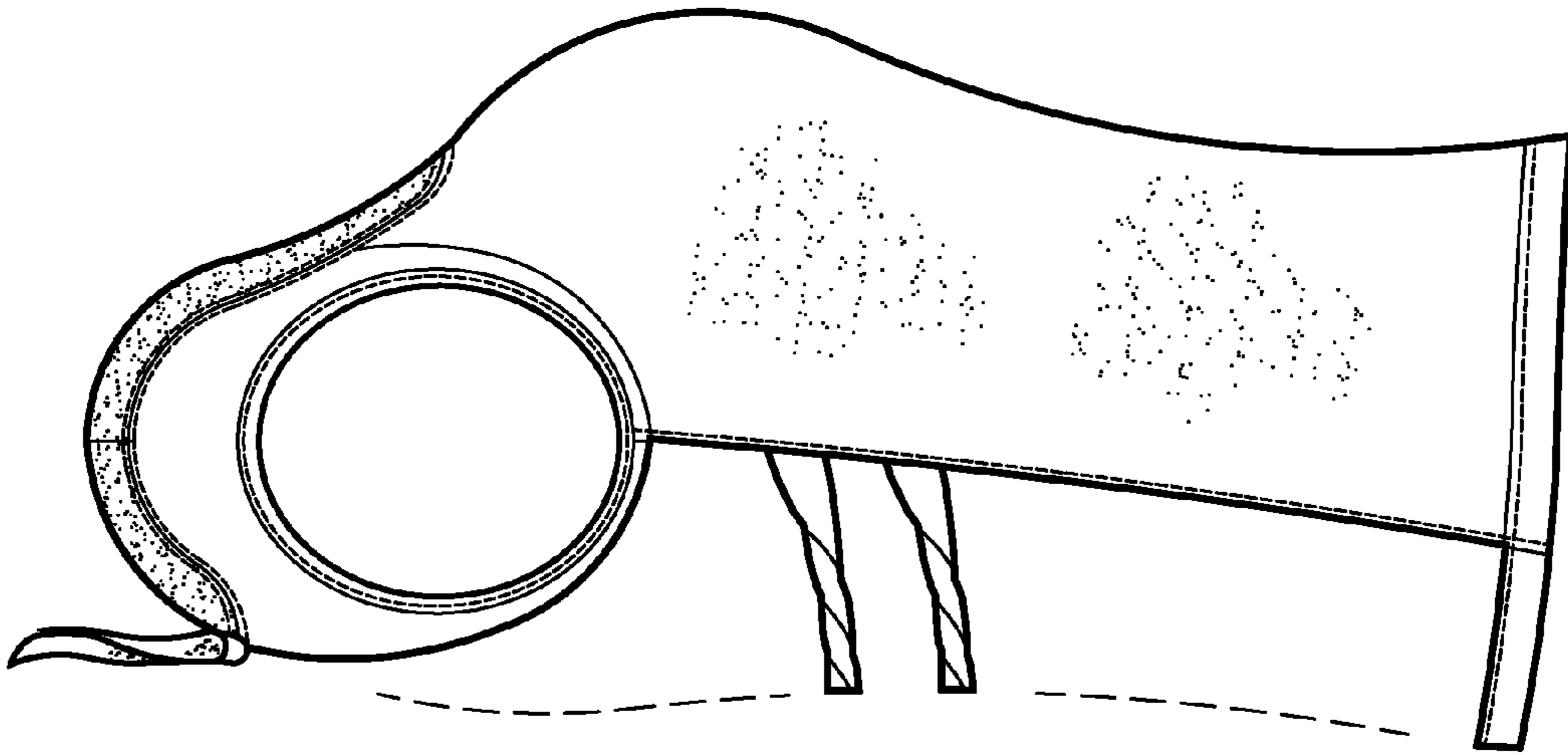

FIG. 7

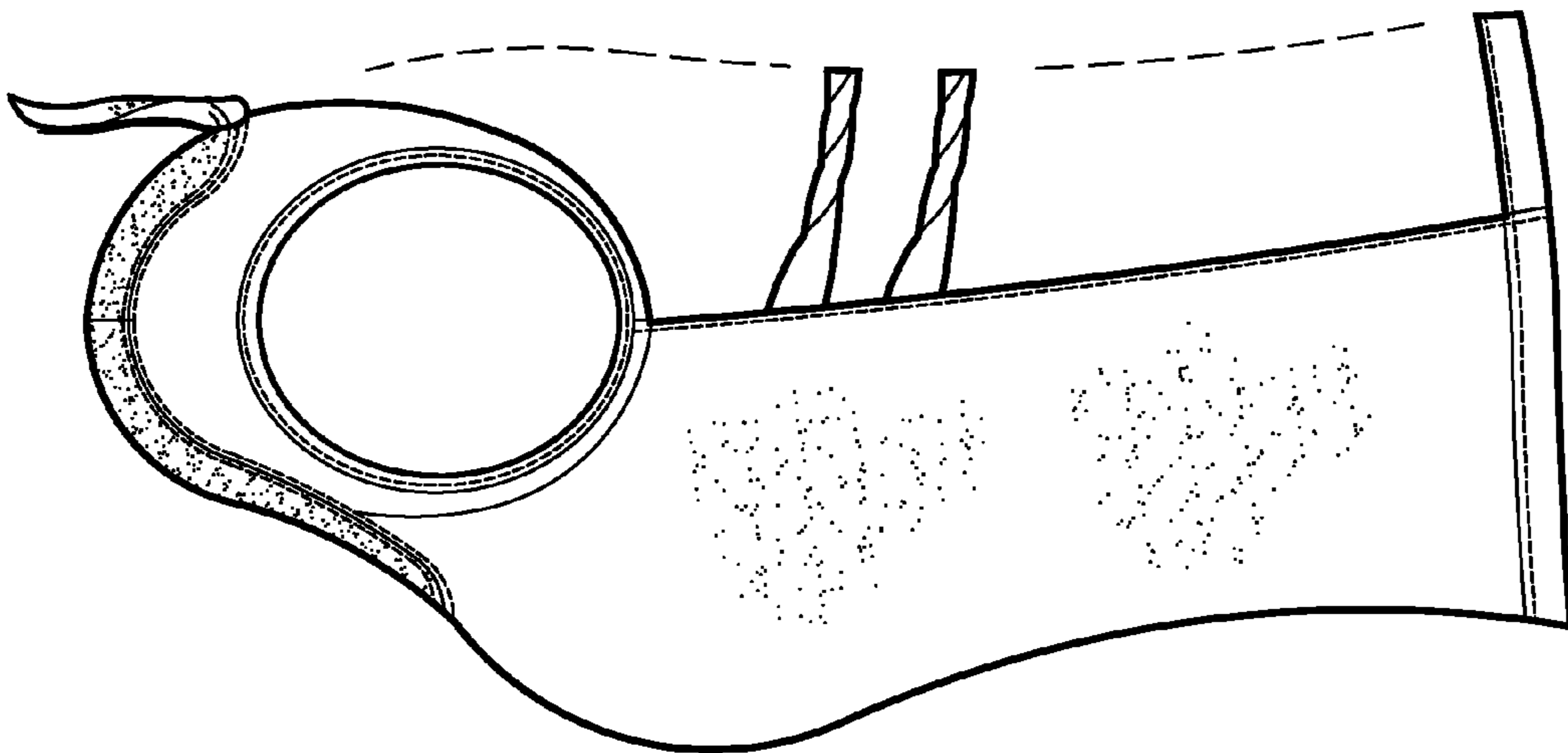

FIG. 6