



US00D549641S

(12) **United States Design Patent**
Karen

(10) **Patent No.:** **US D549,641 S**

(45) **Date of Patent:** **** Aug. 28, 2007**

(54) **TIRE**

(76) **Inventor:** **Brummer Karen**, 3606 Old Medina Rd., Oakfield, TN (US) 38362

(**) **Term:** **14 Years**

(21) **Appl. No.:** **29/252,959**

(22) **Filed:** **Jan. 31, 2006**

(51) **LOC (8) Cl.** **12-15**

(52) **U.S. Cl.** **D12/503; D12/605**

(58) **Field of Classification Search** D12/503, D12/504, 534, 535-536, 539, 544, 564-6, D12/571, 579, 585, 597, 600-601, 603, 605; D4/107, 122, 123-126; D5/20, 30, 53, 61, D5/64, 342; D19/12, 40; 152/209.1, 209.8, 152/209.18, 209.25, 209.28; 446/237, 269, 446/272, 275, 276, 277, 285, 287, 279-283, 446/294

See application file for complete search history.

(56) **References Cited**

U.S. PATENT DOCUMENTS

49,952 A * 9/1865 Crowley 223/2

52,686 A *	2/1866	Weaver	63/22
54,153 A *	4/1866	Weaver	251/318
157,693 A *	12/1874	Long	72/187
D175,354 S *	8/1955	Knapp, Jr.	D4/123
D178,522 S *	8/1956	Knapp, Jr.	D4/123
D220,850 S *	6/1971	Davis	D4/123
5,842,899 A *	12/1998	Cernansky et al.	446/16
D496,136 S *	9/2004	Byrne	D30/160

* cited by examiner

Primary Examiner—Robert M. Spear

Assistant Examiner—Katrina A. Kile

(57) **CLAIM**

The ornamental design for a tire, as shown and described.

DESCRIPTION

FIG. 1 is a top perspective view of a tire showing my new design;

FIG. 2 is an elevational view thereof.

The broken lines in the drawings are for illustrative purposes only and form no part of the claimed design.

1 Claim, 1 Drawing Sheet

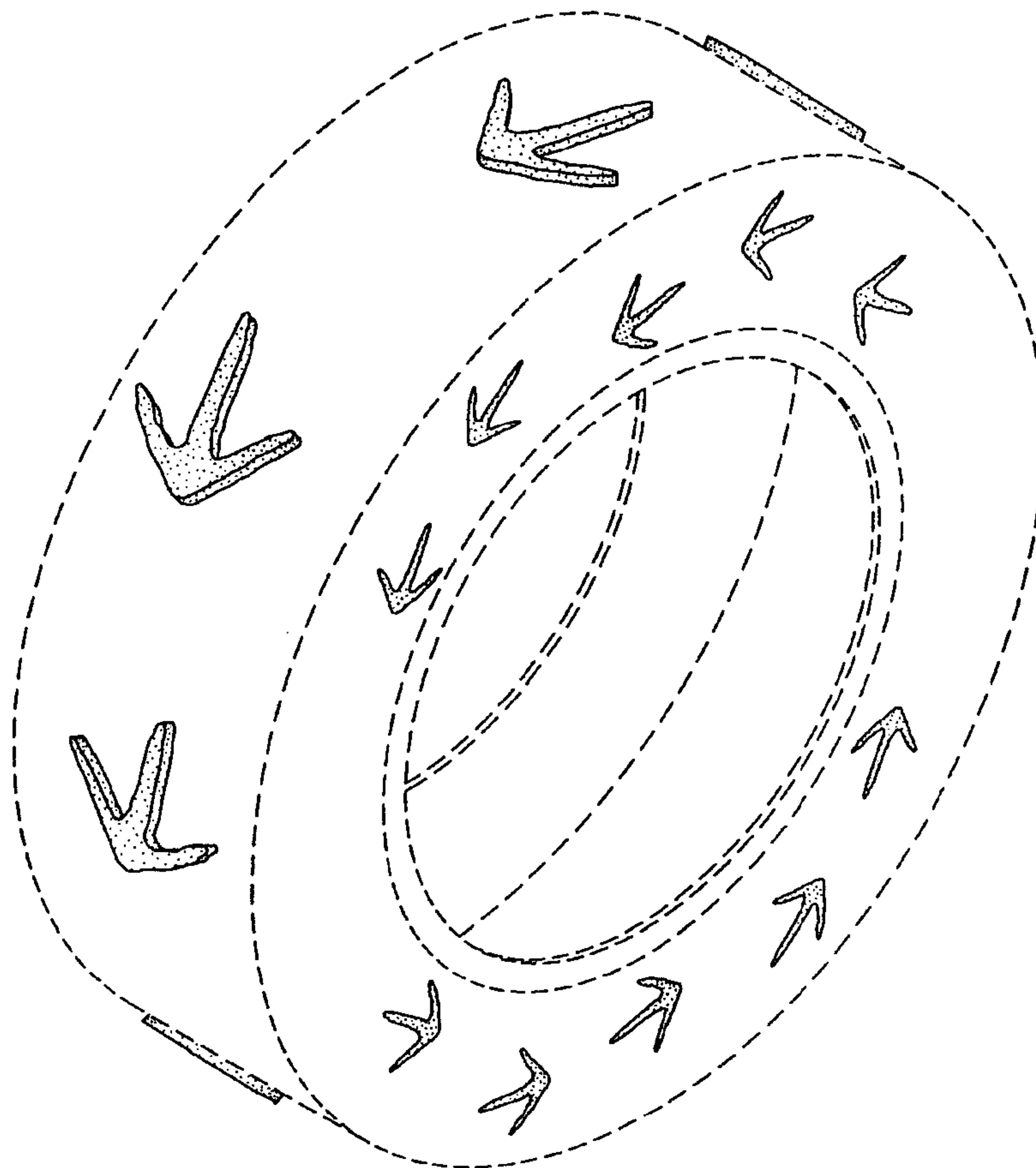

Fig. 2

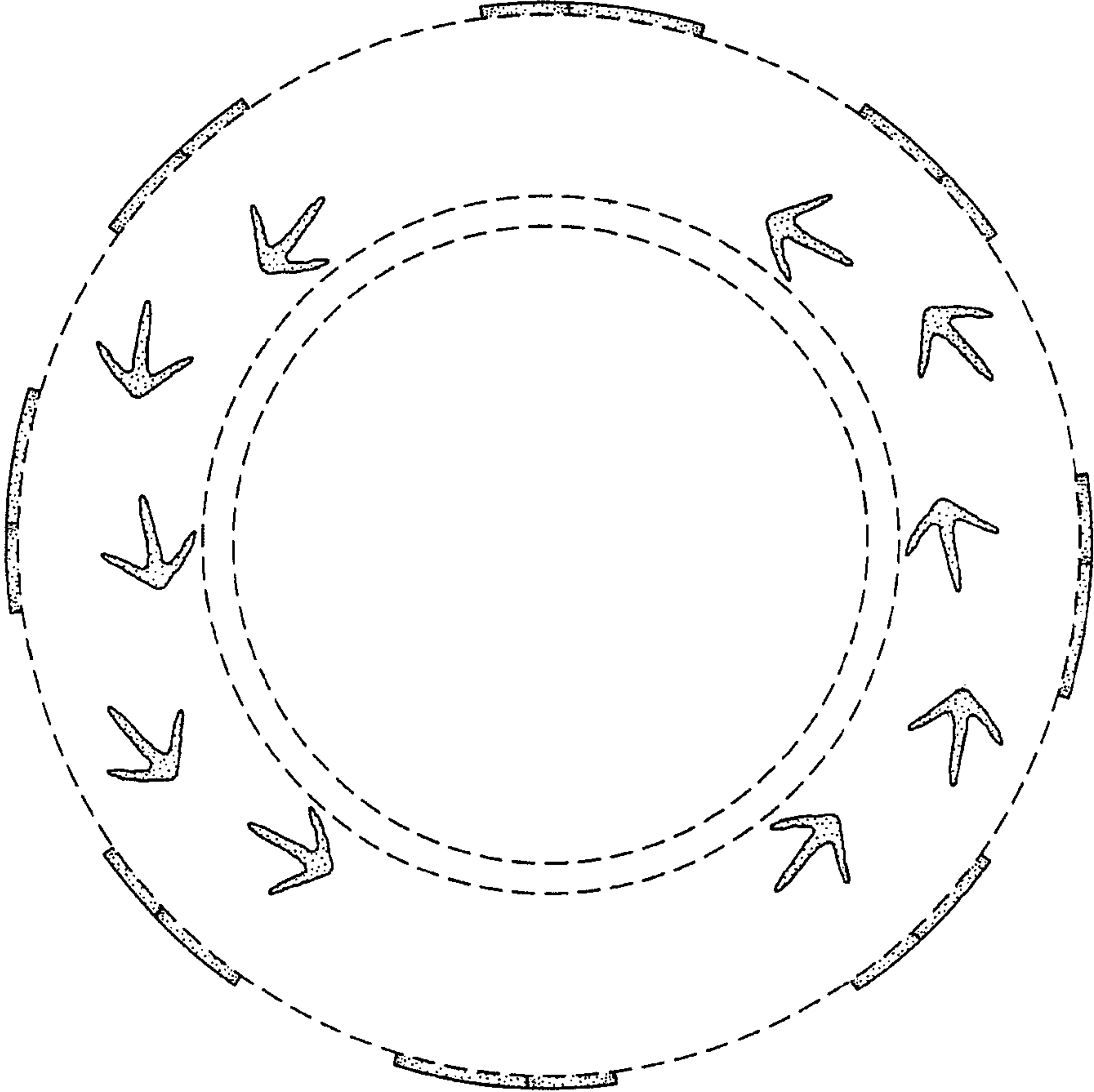

Fig. 1

