



US00D549562S

(12) **United States Design Patent** (10) **Patent No.:** **US D549,562 S**
Browne et al. (45) **Date of Patent:** **** Aug. 28, 2007**

(54) **SLOTWALL HANGER BRACKET**

(75) Inventors: **Jeffrey M. Browne**, Benton Harbor, MI (US); **Wyatt A. Cline**, Niles, MI (US); **Peter DallePezze**, St. Joseph, MI (US)

(73) Assignee: **Whirlpool Corporation**, Benton Harbor, MI (US)

(**) Term: **14 Years**

(21) Appl. No.: **29/224,837**

(22) Filed: **Mar. 8, 2005**

(51) **LOC (8) Cl.** **08-05**

(52) **U.S. Cl.** **D8/373**

(58) **Field of Classification Search** D8/354,
D8/373, 363; 248/220.41, 220.42, 220.43,
248/220.21; 211/94.01

See application file for complete search history.

(56) **References Cited**

U.S. PATENT DOCUMENTS

1,959,266	A	*	5/1934	Finnegan	361/814
2,102,082	A		12/1937	Lucke	4/173
2,974,918	A		3/1961	Voigtlander	224/201
2,991,968	A	*	7/1961	Lydard	248/220.42
3,724,792	A	*	4/1973	Thalenfeld	248/220.41
3,964,712	A		6/1976	Staudte, Jr.	248/223
4,303,217	A		12/1981	Garfinkle	248/222.1
4,352,478	A		10/1982	Loew	248/221.3
4,509,648	A		4/1985	Govang et al.	211/70
4,583,706	A		4/1986	Whitehouse et al.	248/251
4,591,058	A		5/1986	Amstutz et al.	211/94
4,607,753	A		8/1986	Radek	211/87
4,618,192	A		10/1986	Kelley	312/245

(Continued)

FOREIGN PATENT DOCUMENTS

CH	600828	6/1978
EP	271651	6/1988
GB	2129463	5/1984

Primary Examiner—Holly H. Baynham

(74) *Attorney, Agent, or Firm*—Robert O. Rice; Stephen Krefman; John F. Colligan

(57) **CLAIM**

The ornamental design for a slotwall hanger bracket, as shown and described.

DESCRIPTION

FIG. 1 is a right front perspective view of the design of the hanger bracket;

FIG. 2 is a front elevational view thereof;

FIG. 3 is a rear elevational view thereof;

FIG. 4 is a left side elevational view thereof, the right side elevational view being a mirror image;

FIG. 5 is a top plan view thereof;

FIG. 6 is a bottom plan view thereof;

FIG. 7 is a right front perspective view of another embodiment of the design of the hanger bracket;

FIG. 8 is a front elevational view of the embodiment of FIG. 7;

FIG. 9 is a rear elevational view of the embodiment of FIG. 7;

FIG. 10 is a left side elevational view of the embodiment of FIG. 7, the right side elevational view being a mirror image;

FIG. 11 is a top plan view of the embodiment of FIG. 7; and,

FIG. 12 is a bottom plan view of the embodiment of FIG. 7.

The characteristic feature of the ornamental design resides in the configuration of the body of the hanger bracket. One embodiment of the ornamental design is shown in FIGS. 1–6. Another embodiment of the ornamental design is shown in FIGS. 7–12.

Those portions of the hanger bracket in broken lines, specifically the surfaces of the hanger bracket that extend back from the body of the hanger bracket from the top and bottom edges of the hanger bracket and the raised pattern and openings in the body are for illustrative purposes only and forms no part of the claimed design.

The broken line showing of a hook in FIGS. 1–12 on the front of the hanger bracket shows an example of an environmental structure that can be attached to the hanger bracket in use and is shown for illustrative purposes only forms no part of the claimed design.

1 Claim, 8 Drawing Sheets

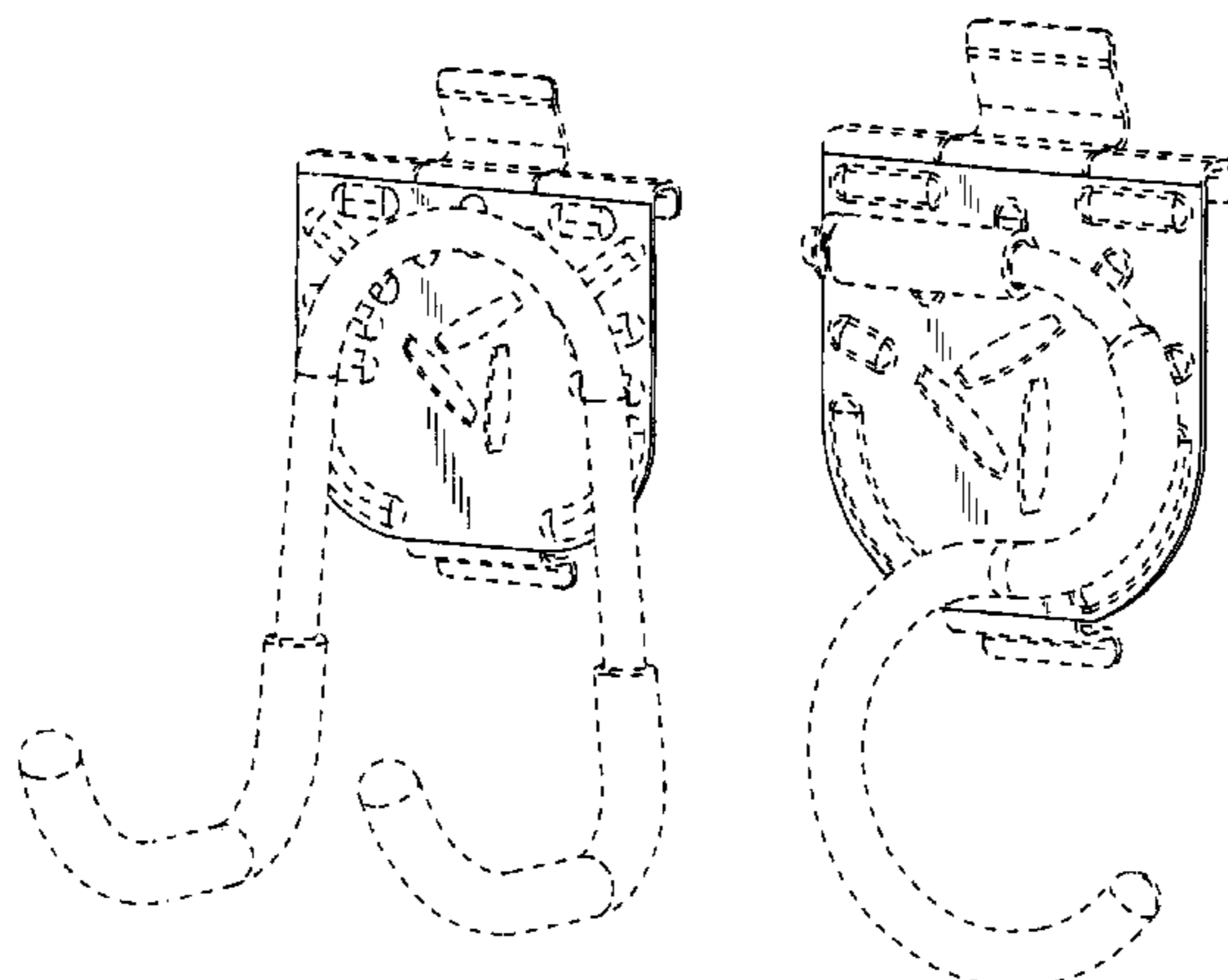

US D549,562 S

Page 2

U.S. PATENT DOCUMENTS

4,629,076 A	12/1986	Amstutz et al.	211/94	5,871,188 A	2/1999	Lyle	248/223.51
4,666,799 A *	5/1987	Runquist et al.	429/101	5,944,294 A	8/1999	Baer	248/220.43
4,678,151 A	7/1987	Radek	248/220.2	6,050,426 A	4/2000	Leurdijk	211/94.01
D314,329 S	2/1991	Kemp	D8/381	6,119,878 A	9/2000	Zen	211/94.01
5,029,789 A	7/1991	Nourry et al.	248/225.1	D436,311 S	1/2001	Edvardsson	D8/382
5,101,989 A	4/1992	Jones	211/94	D455,641 S	4/2002	Trifilio	D8/354
5,109,992 A	5/1992	Miller	211/59.1	D470,395 S	2/2003	Valiulis et al.	D8/373
5,375,802 A	12/1994	Branham, II	248/231.4	D494,842 S *	8/2004	Perkins et al.	D8/354
5,871,115 A	2/1999	Kohn	220/485	D511,677 S *	11/2005	DeBiasio et al.	D8/366

* cited by examiner

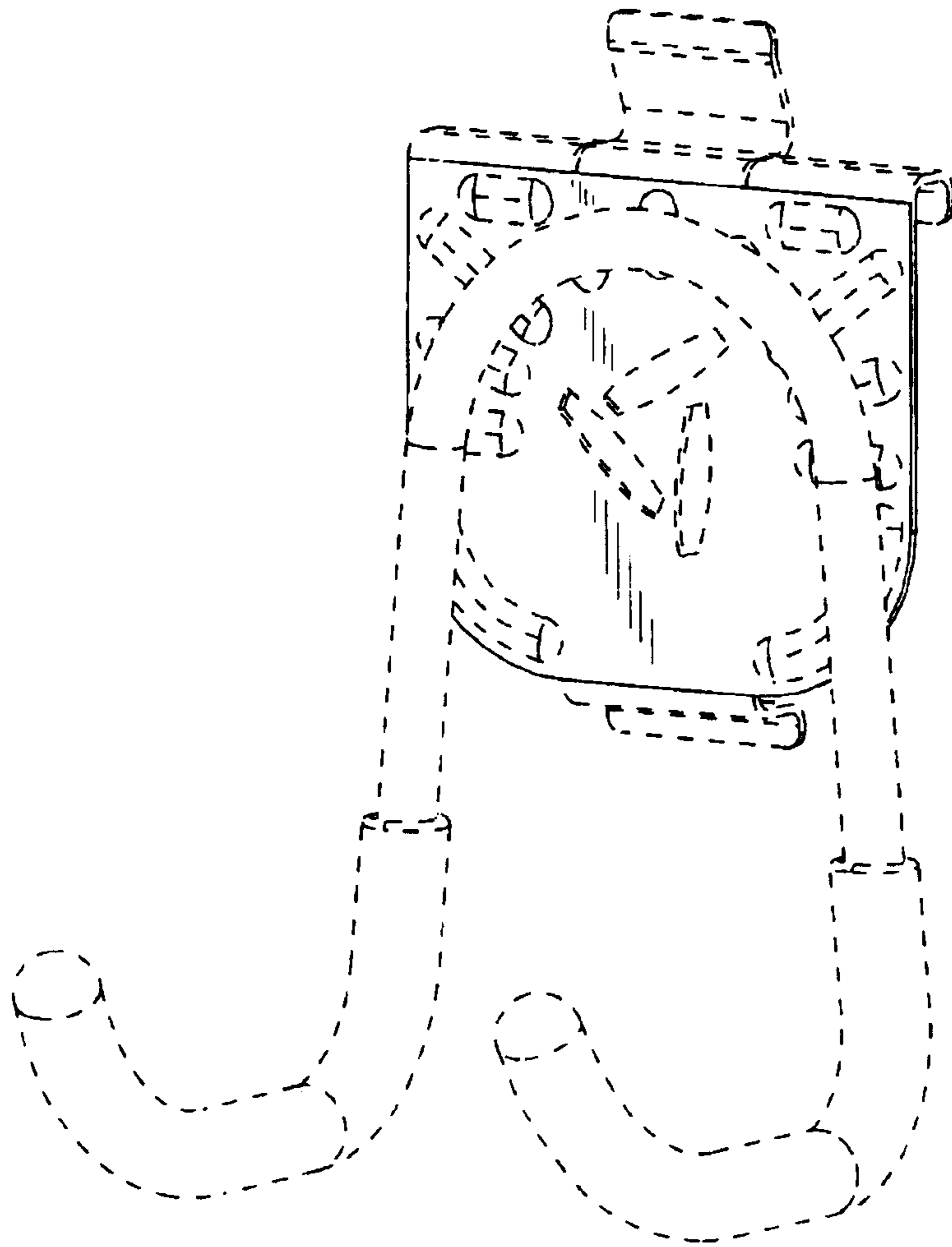

Fig. 1

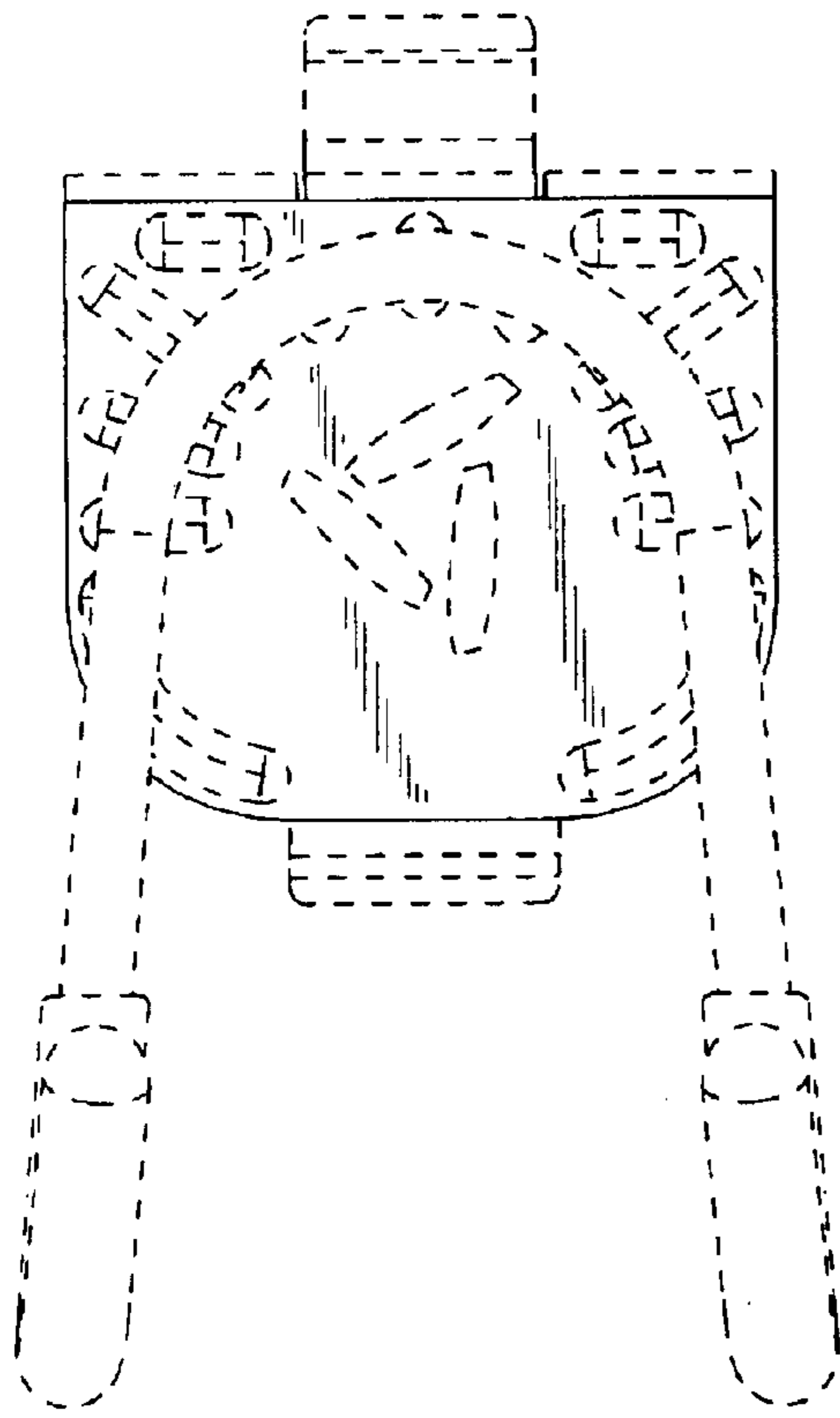

Fig. 2

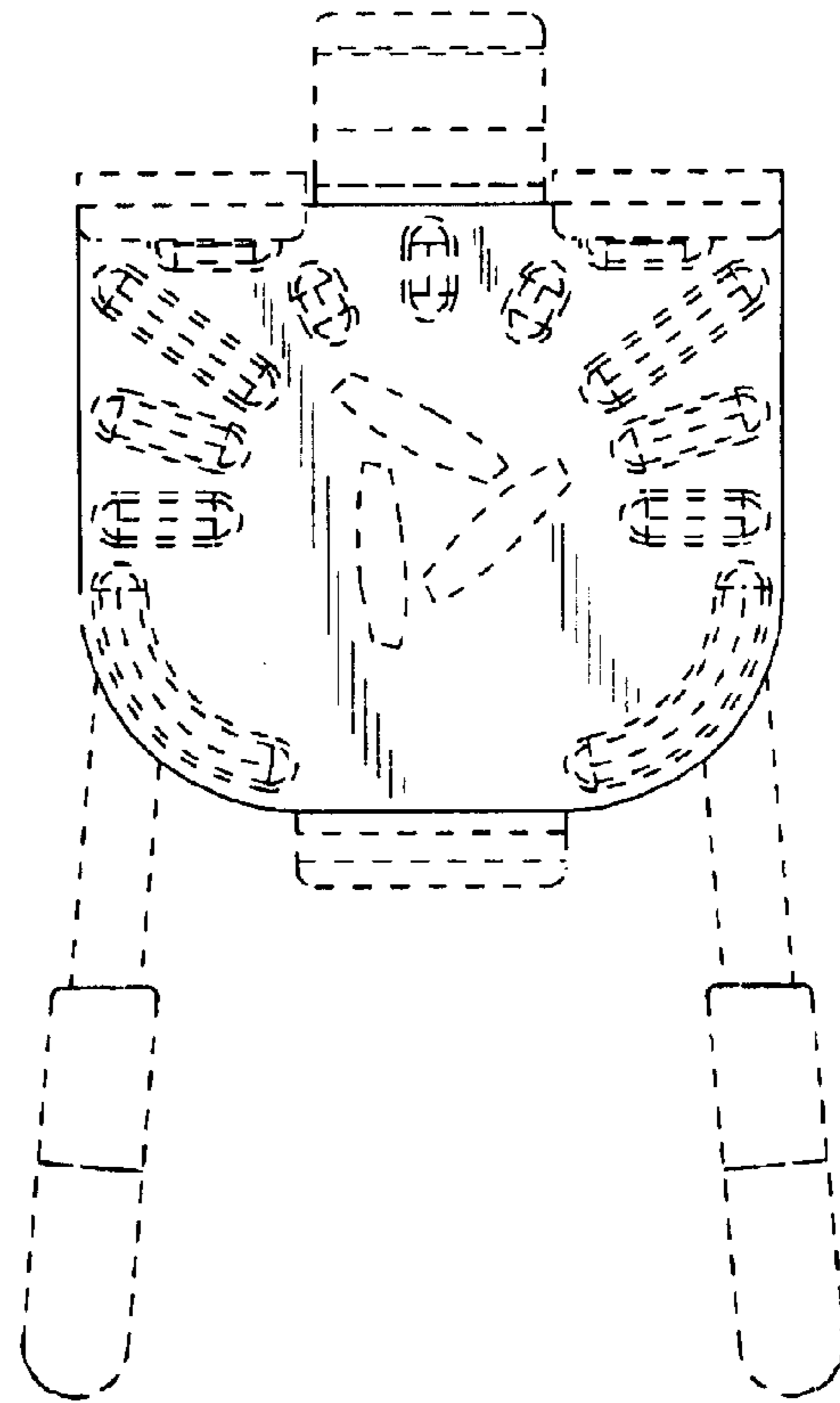

Fig. 3

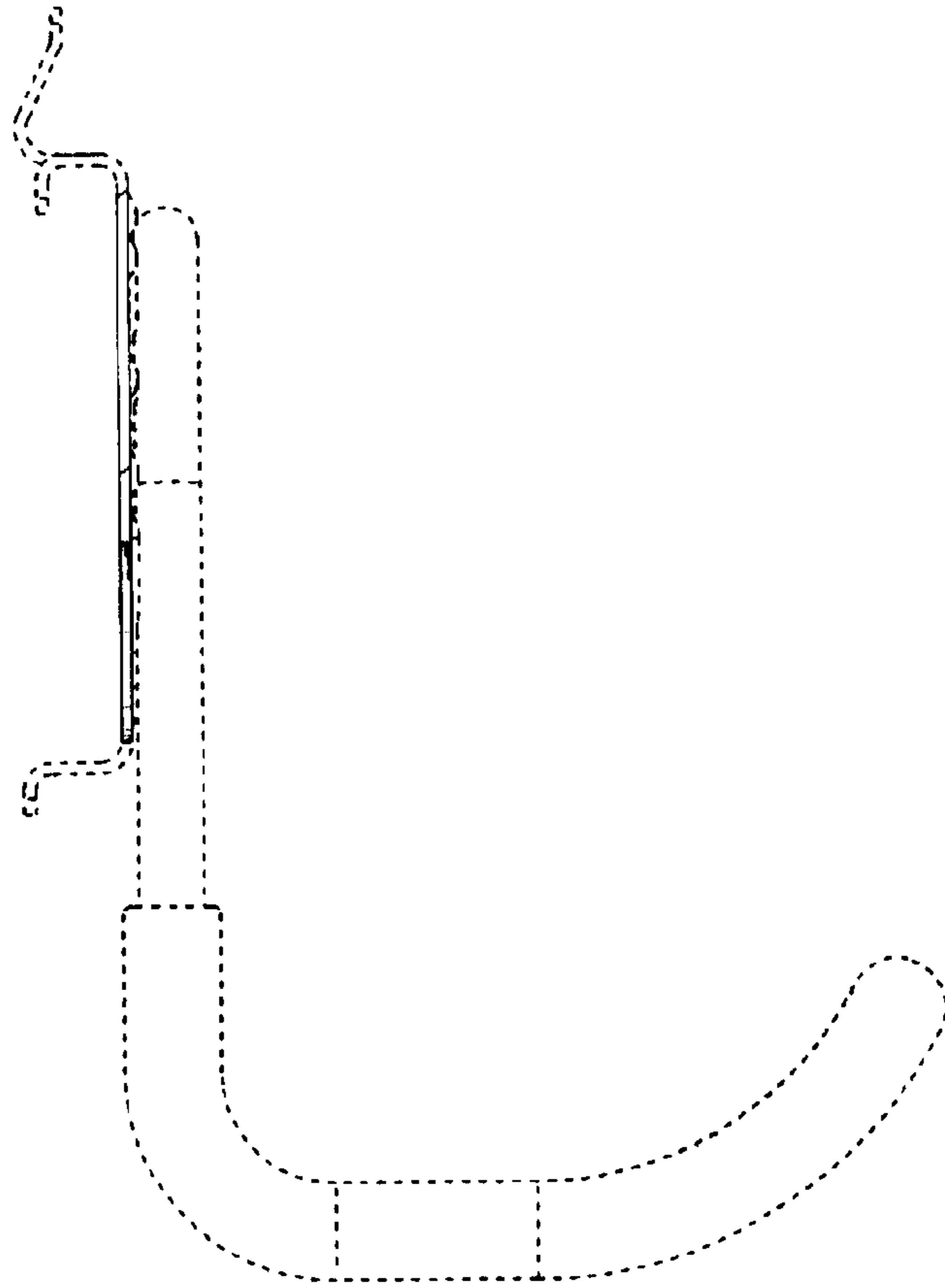

Fig. 4

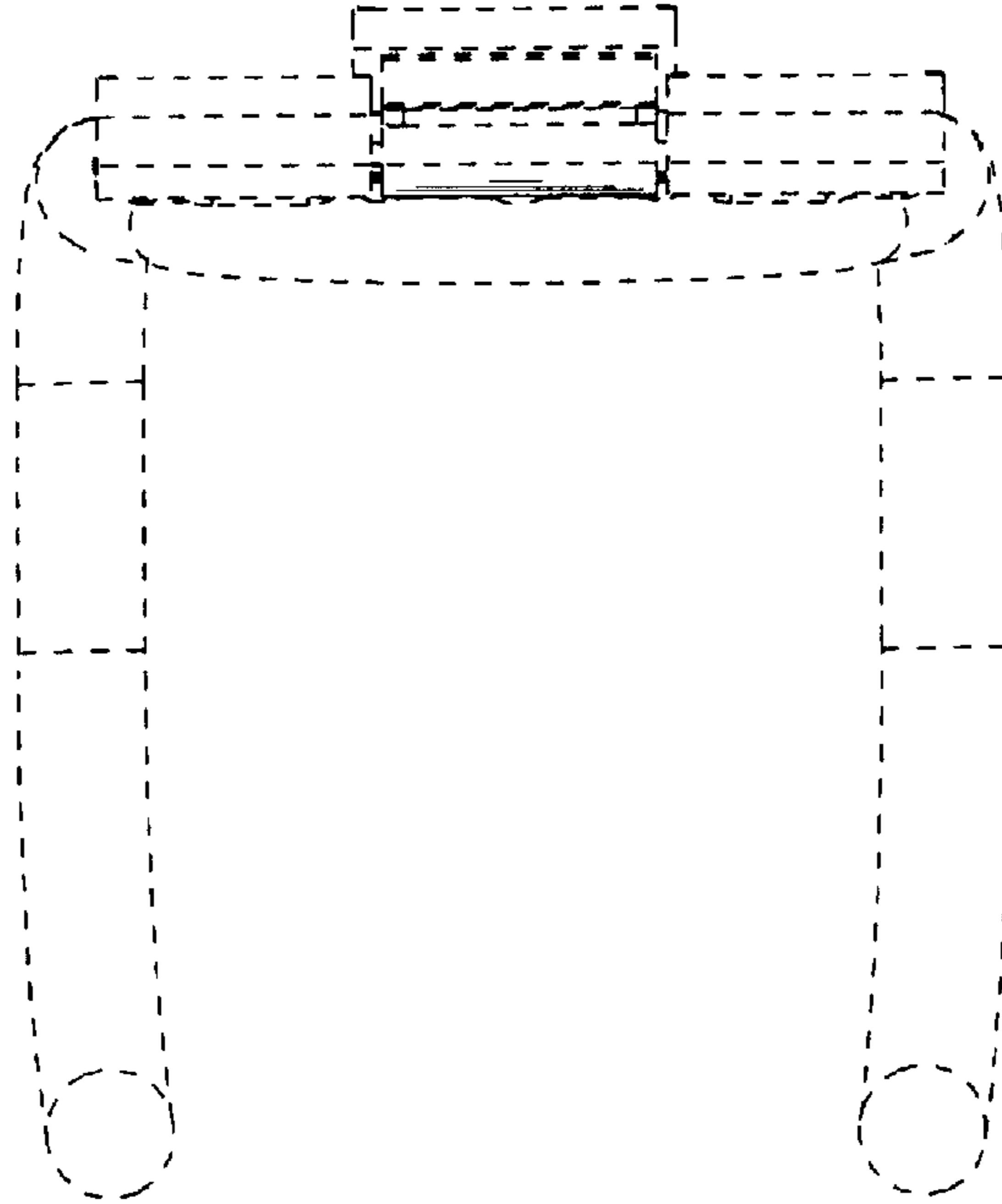

Fig. 5

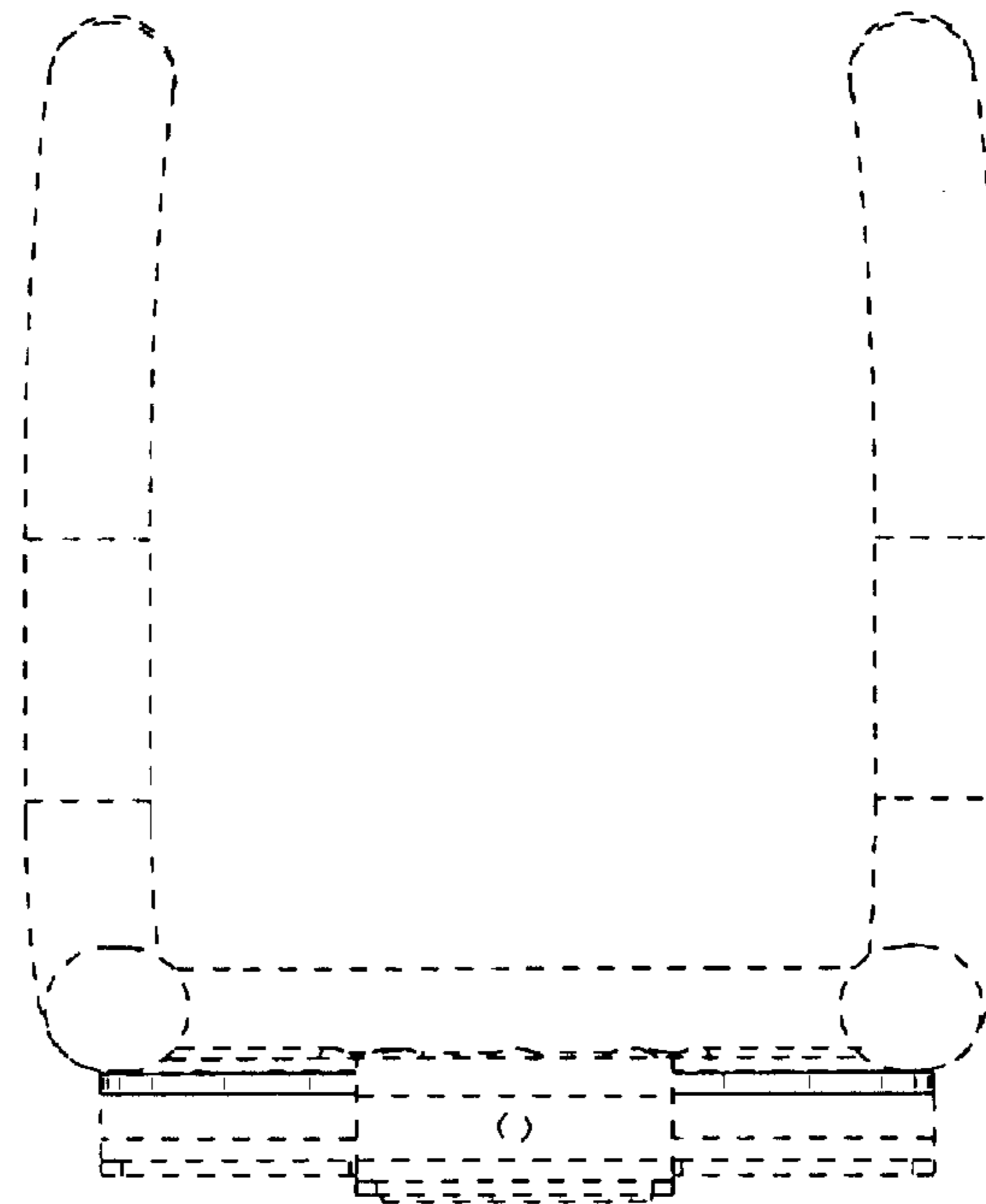

Fig. 6

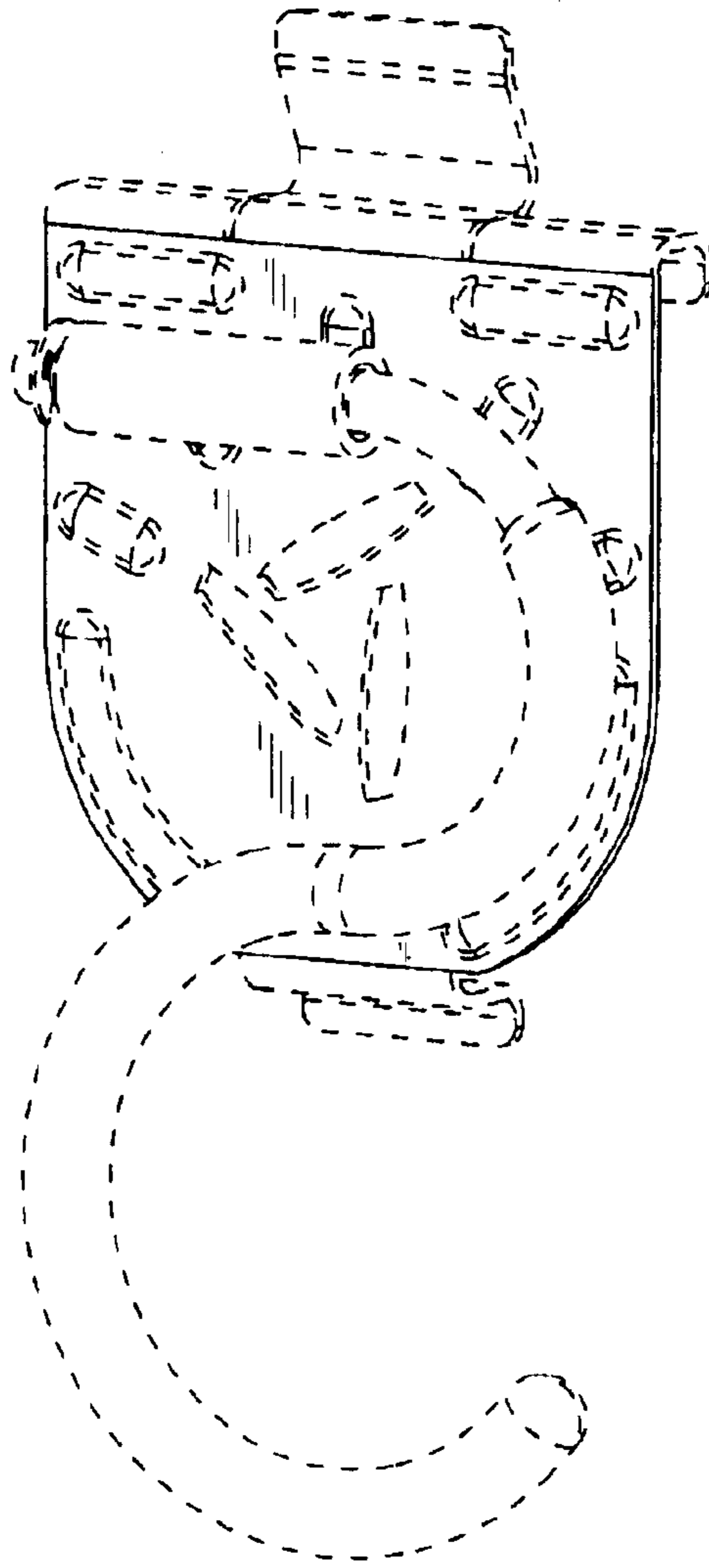

Fig. 7

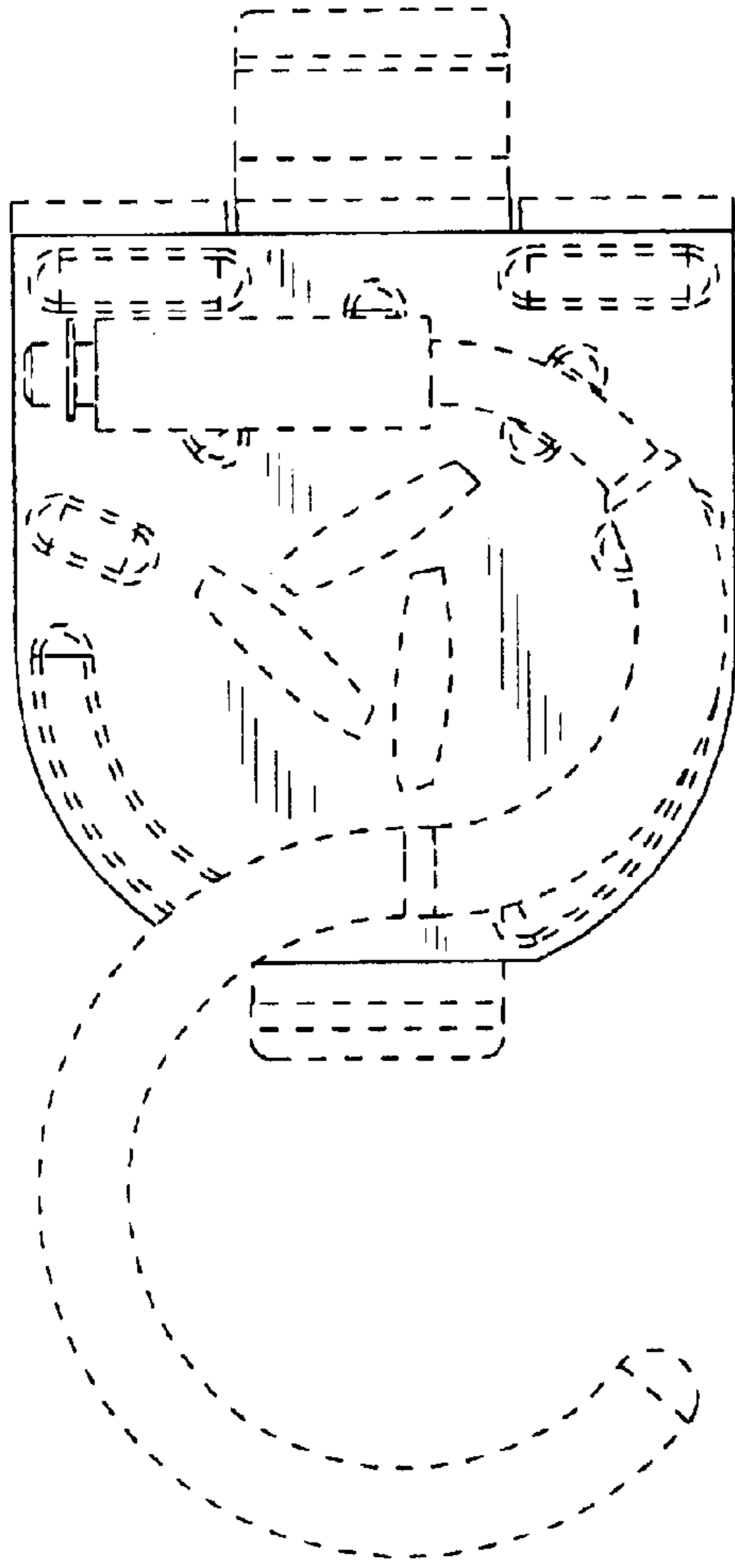

Fig. 8

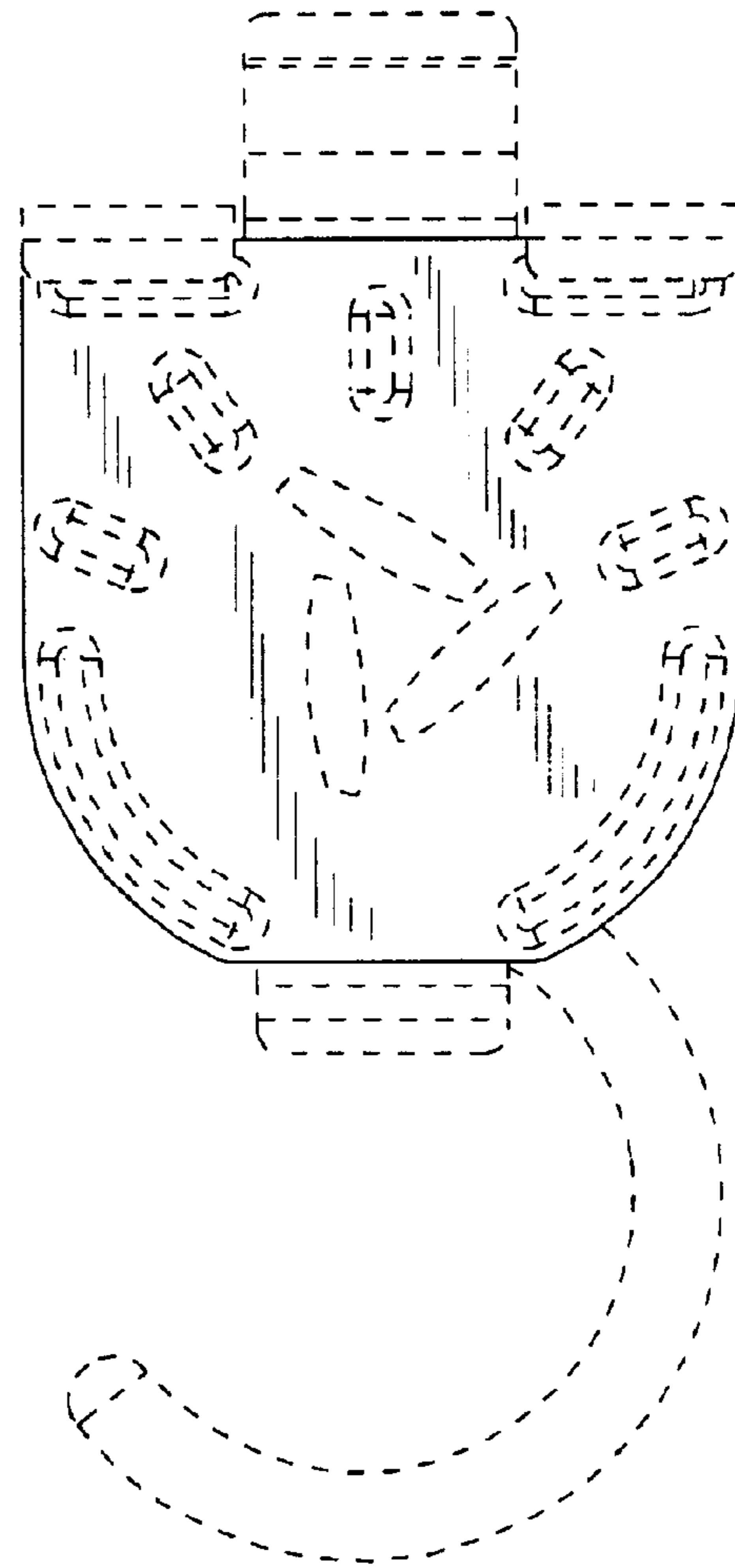

Fig. 9



Fig. 10

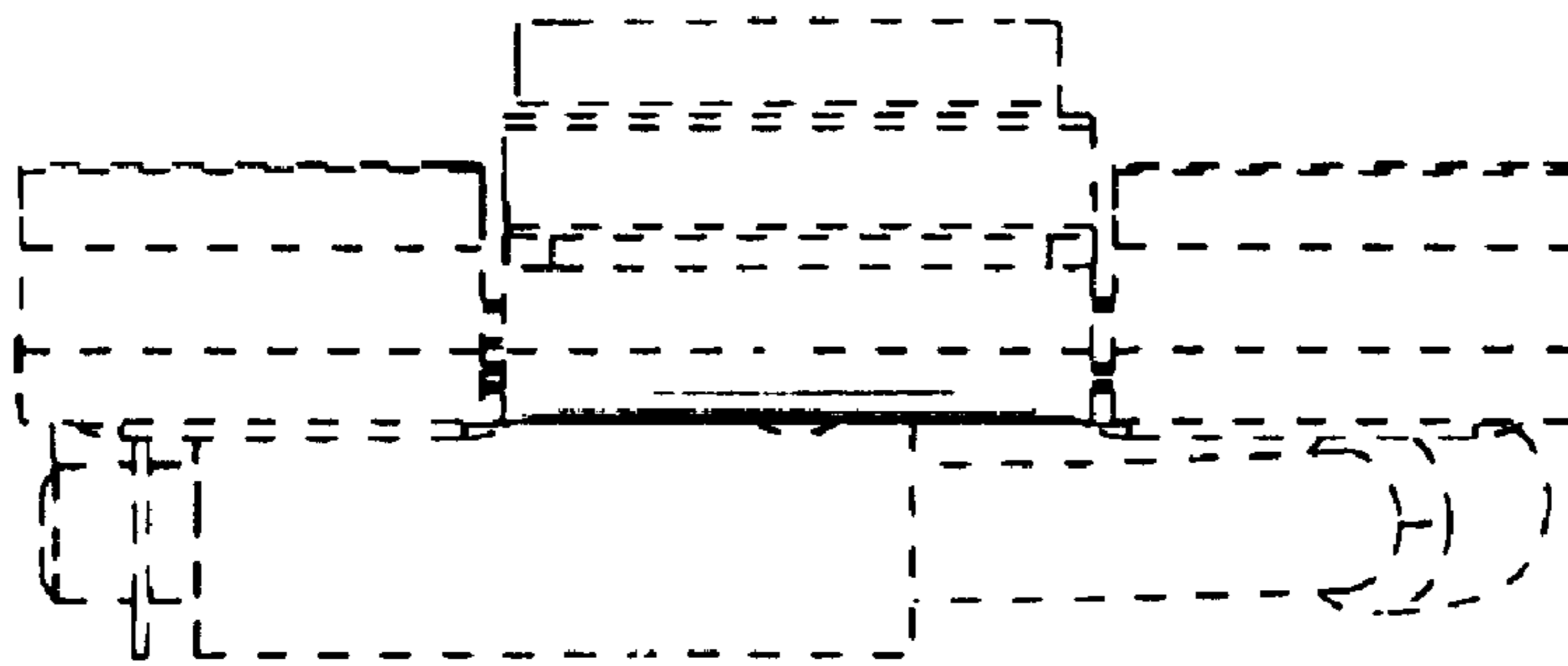

Fig. 11

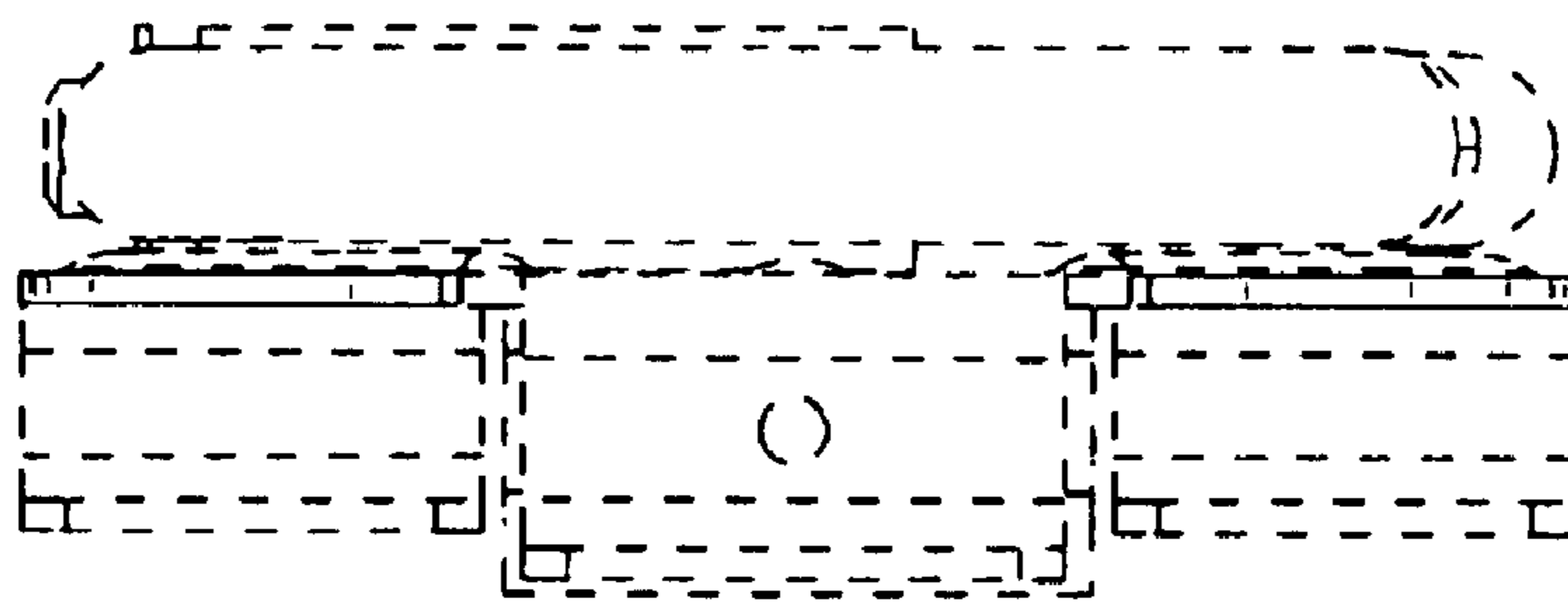

Fig. 12