



US00D549508S

(12) **United States Design Patent** (10) **Patent No.:** **US D549,508 S**
Clark et al. (45) **Date of Patent:** **** Aug. 28, 2007**

(54) **SQUARE CONTOURED FOUNTAIN**
(75) Inventors: **William K. Clark**, Middletown, DE
(US); **Thomas M. Huber**, Dover, DE
(US); **Edward B. Knoles**, Duarte, CA
(US); **David A. Young**, Rancho
Cucamonga, CA (US)
(73) Assignee: **Acorn Engineering Company**, City of
Industry, CA (US)

(**) Term: **14 Years**
(21) Appl. No.: **29/238,319**
(22) Filed: **Sep. 14, 2005**

(51) **LOC (8) Cl.** **31-00**
(52) **U.S. Cl.** **D7/304**
(58) **Field of Classification Search** D7/300,
D7/304, 306; D23/201, 213, 271, 284, 292,
D23/293.1; 4/619, 632; 239/16, 17, 20,
239/24, 25, 28, 29, 29.3
See application file for complete search history.

(56) **References Cited**

U.S. PATENT DOCUMENTS

D76,700 S * 10/1928 Nash D23/293.1
D107,464 S * 12/1937 Trout D7/304
D145,759 S * 10/1946 Steele D7/304
3,602,436 A * 8/1971 Wright 239/553.3
D276,869 S * 12/1984 Doman D7/304
D353,739 S * 12/1994 Stein D7/304
D355,949 S * 2/1995 Laughton D23/284
D356,229 S * 3/1995 Stein D7/304
D366,384 S * 1/1996 Stein D7/304

D378,558 S * 3/1997 Mullick et al. D7/304
D412,204 S 7/1999 Slothower et al.
D414,370 S * 9/1999 Shy D7/304
D461,881 S 8/2002 McKeone
D463,538 S * 9/2002 Chipperfield D23/284
D500,127 S 12/2004 Aubry et al.
D504,496 S 4/2005 Bayer
D510,132 S 9/2005 Piatt
2005/0023499 A1* 2/2005 Hong 251/321

* cited by examiner

Primary Examiner—T. Chase Nelson
Assistant Examiner—Karen Acker

(74) *Attorney, Agent, or Firm*—Michael Best & Friedrich
LLP

(57) **CLAIM**

We claim the ornamental design for a square contoured fountain, as shown and described.

DESCRIPTION

FIG. 1 is a perspective view of a square contoured fountain embodying our invention;
FIG. 2 is a top plan view thereof;
FIG. 3 is a left elevation view thereof;
FIG. 4 is a front elevation view thereof;
FIG. 5 is a bottom plan view thereof; and,
FIG. 6 is a rear elevational view of thereof.

The portions of the design shown in broken lines are for illustrative purposes only and form no part of the claimed design.

1 Claim, 2 Drawing Sheets

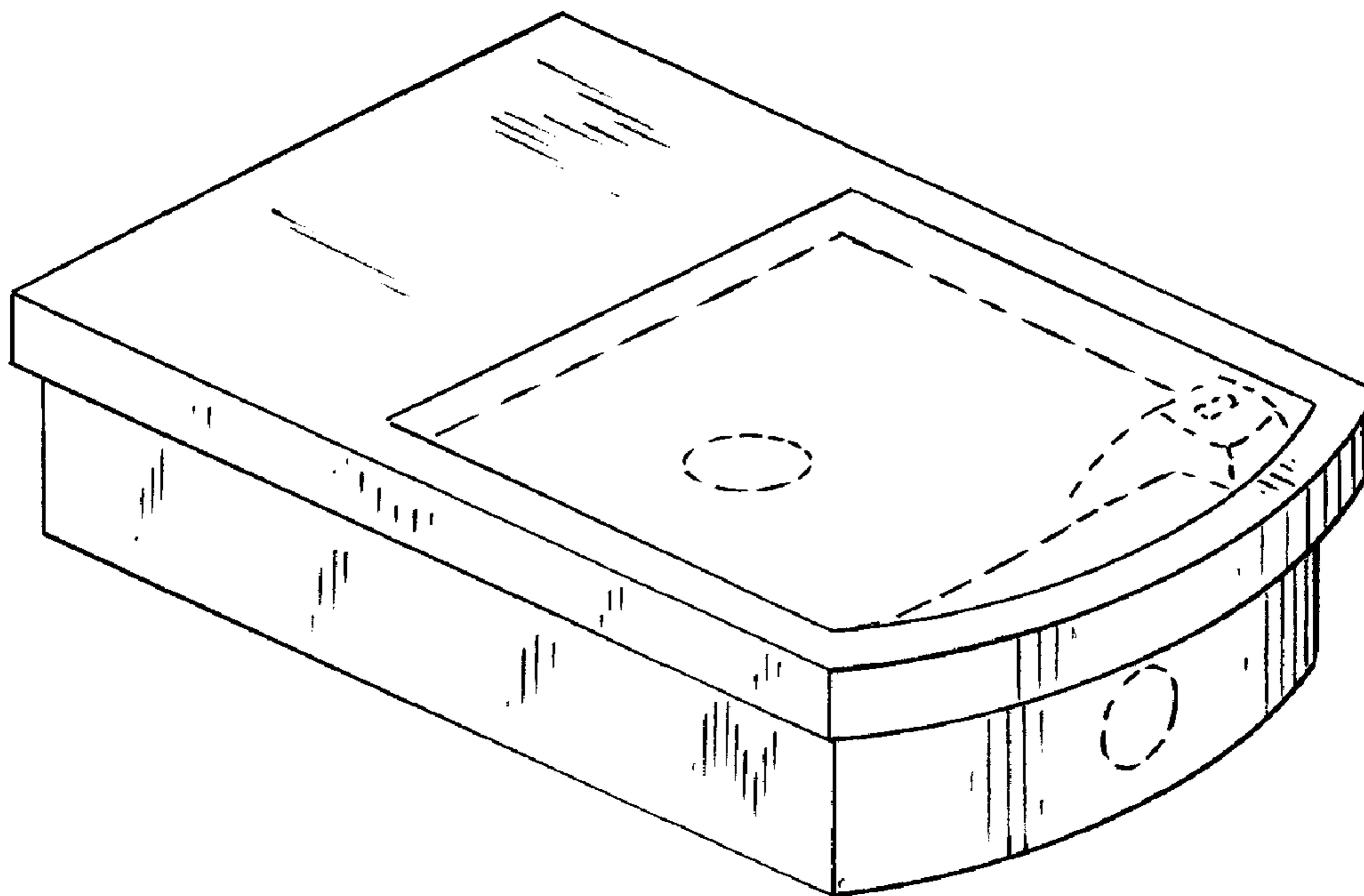

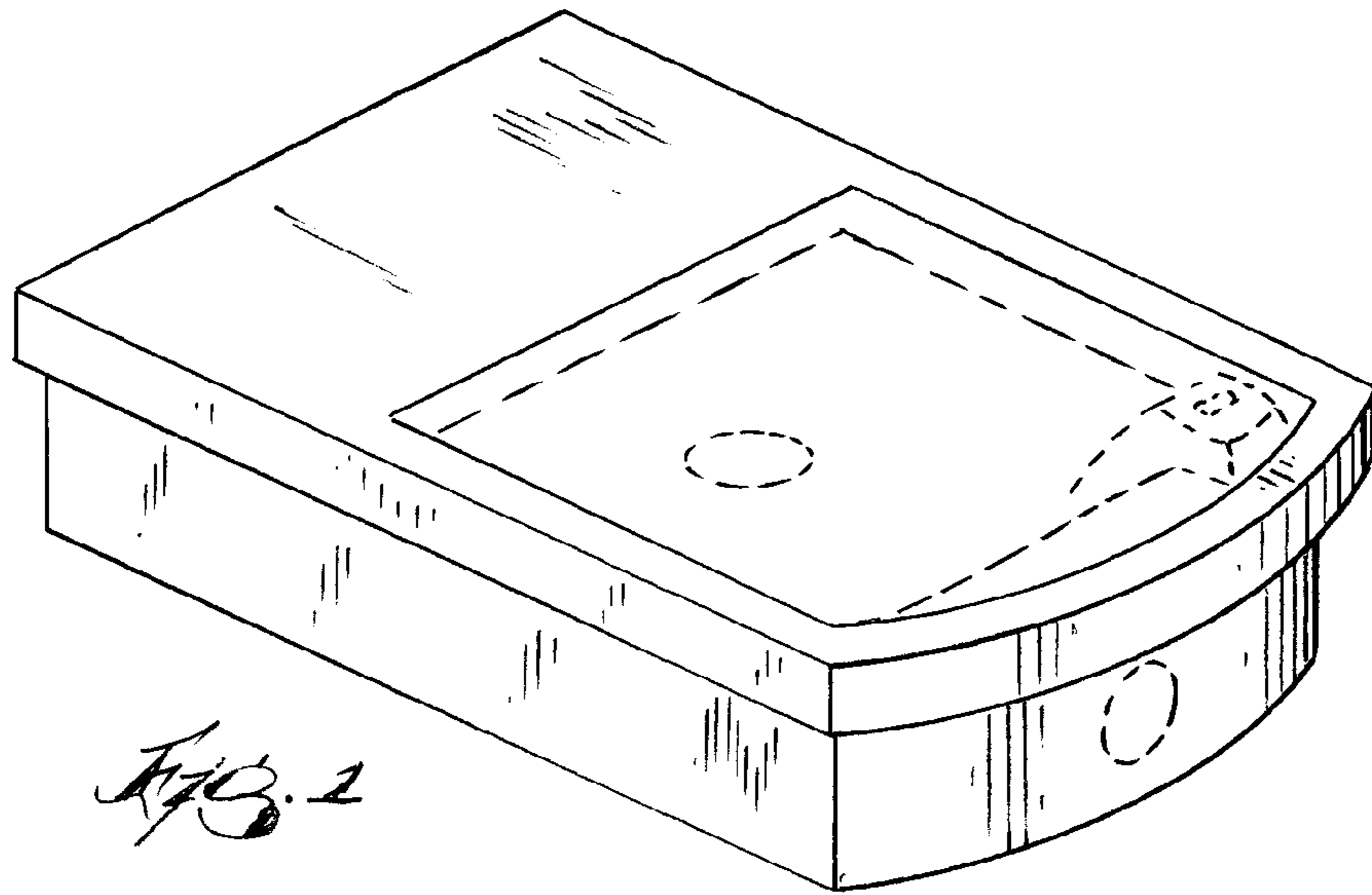

Fig. 1

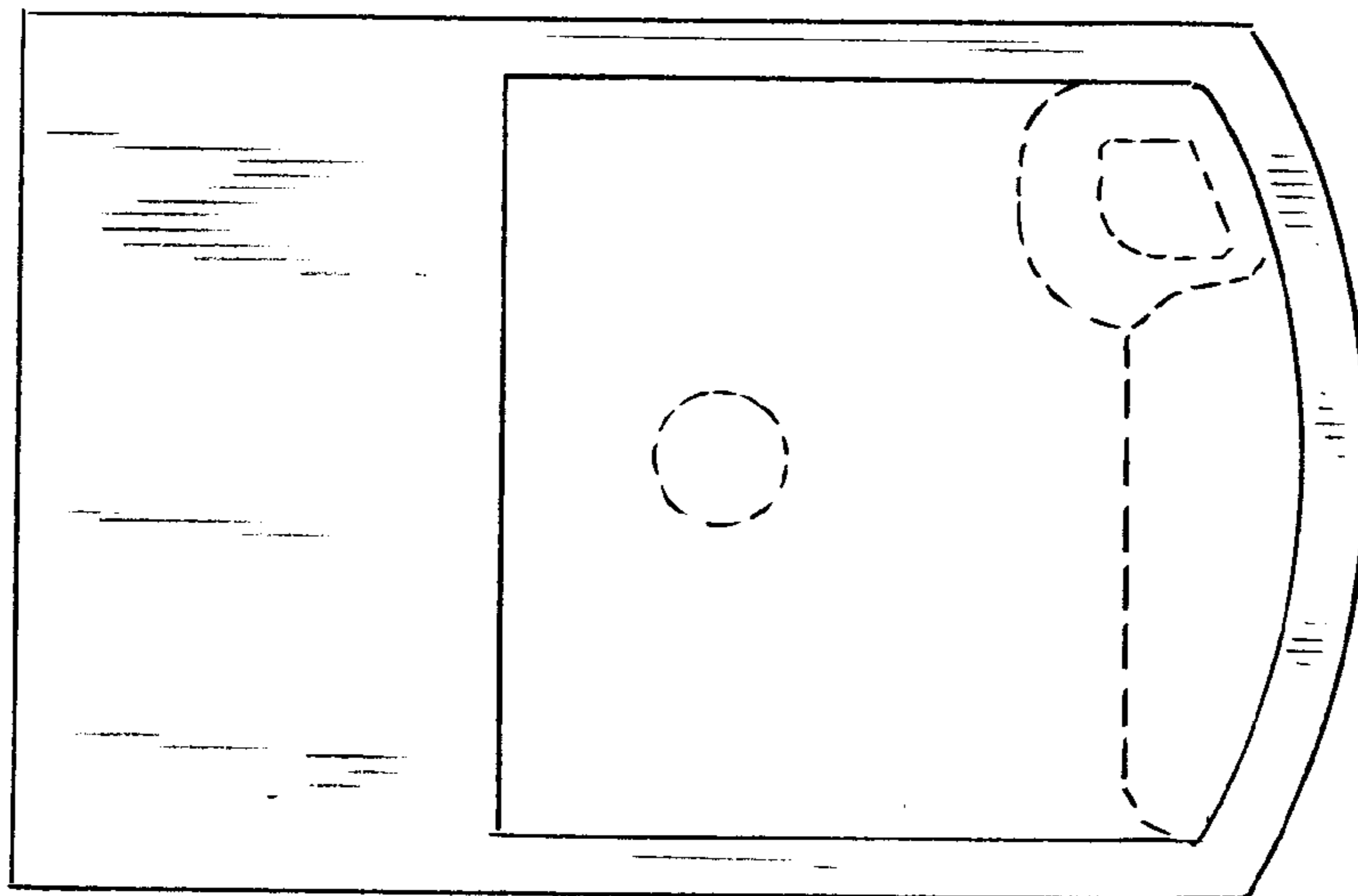

Fig. 2

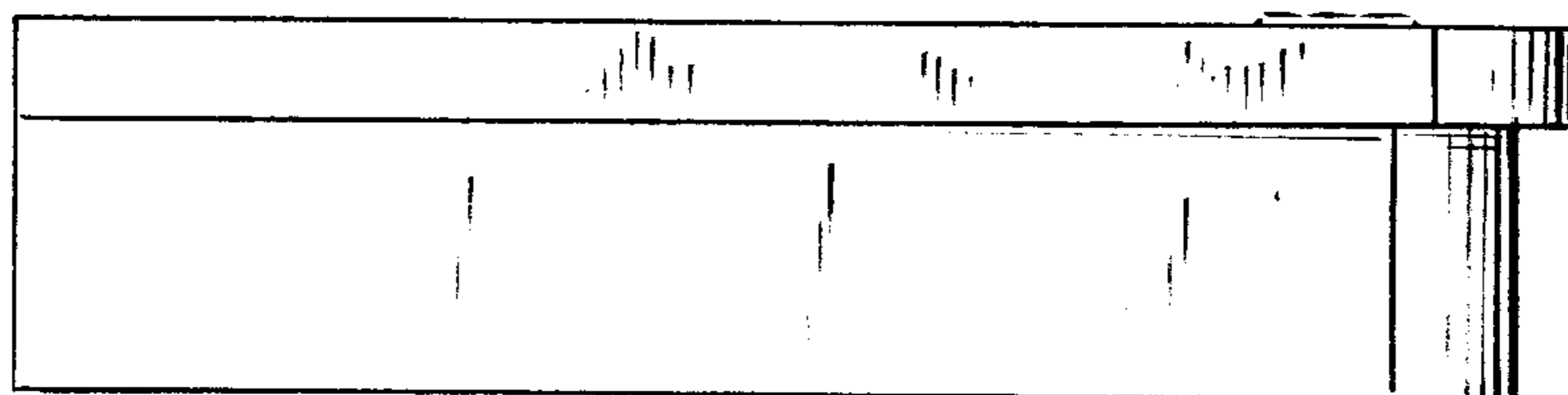

Fig. 3

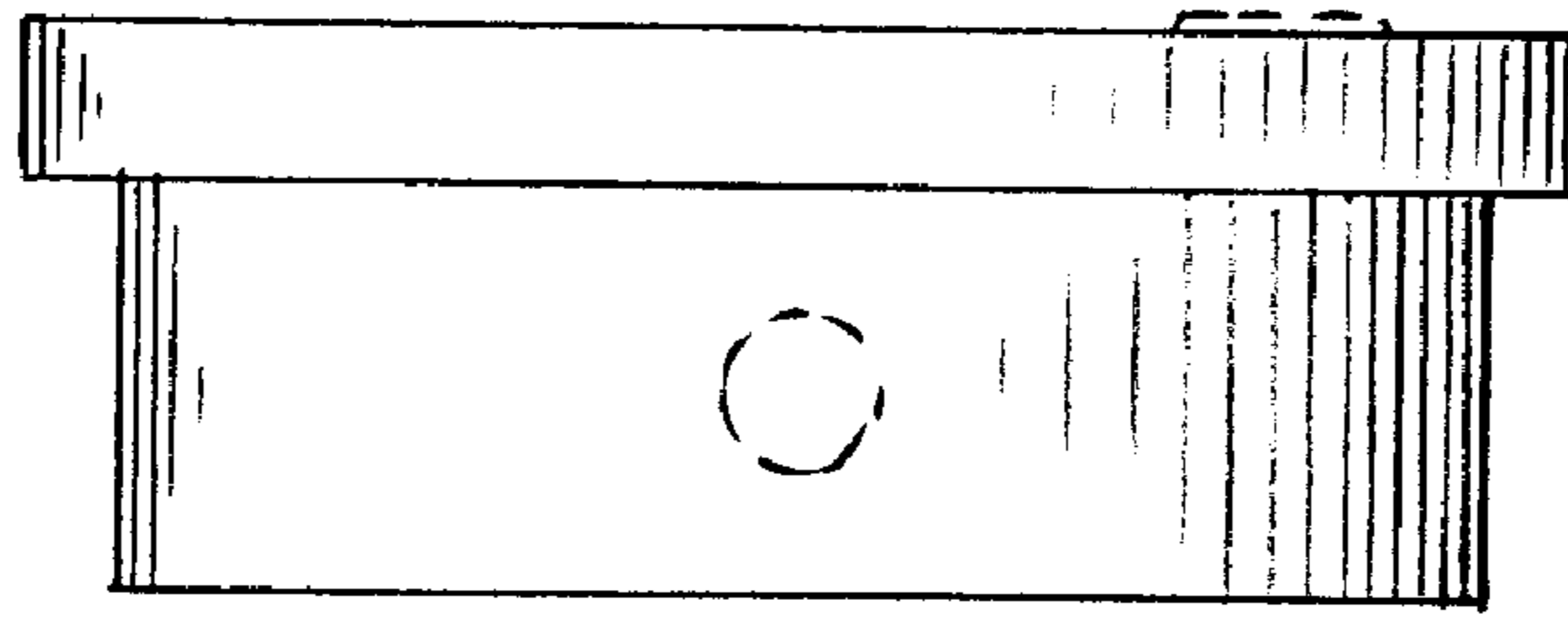

Fig. 4

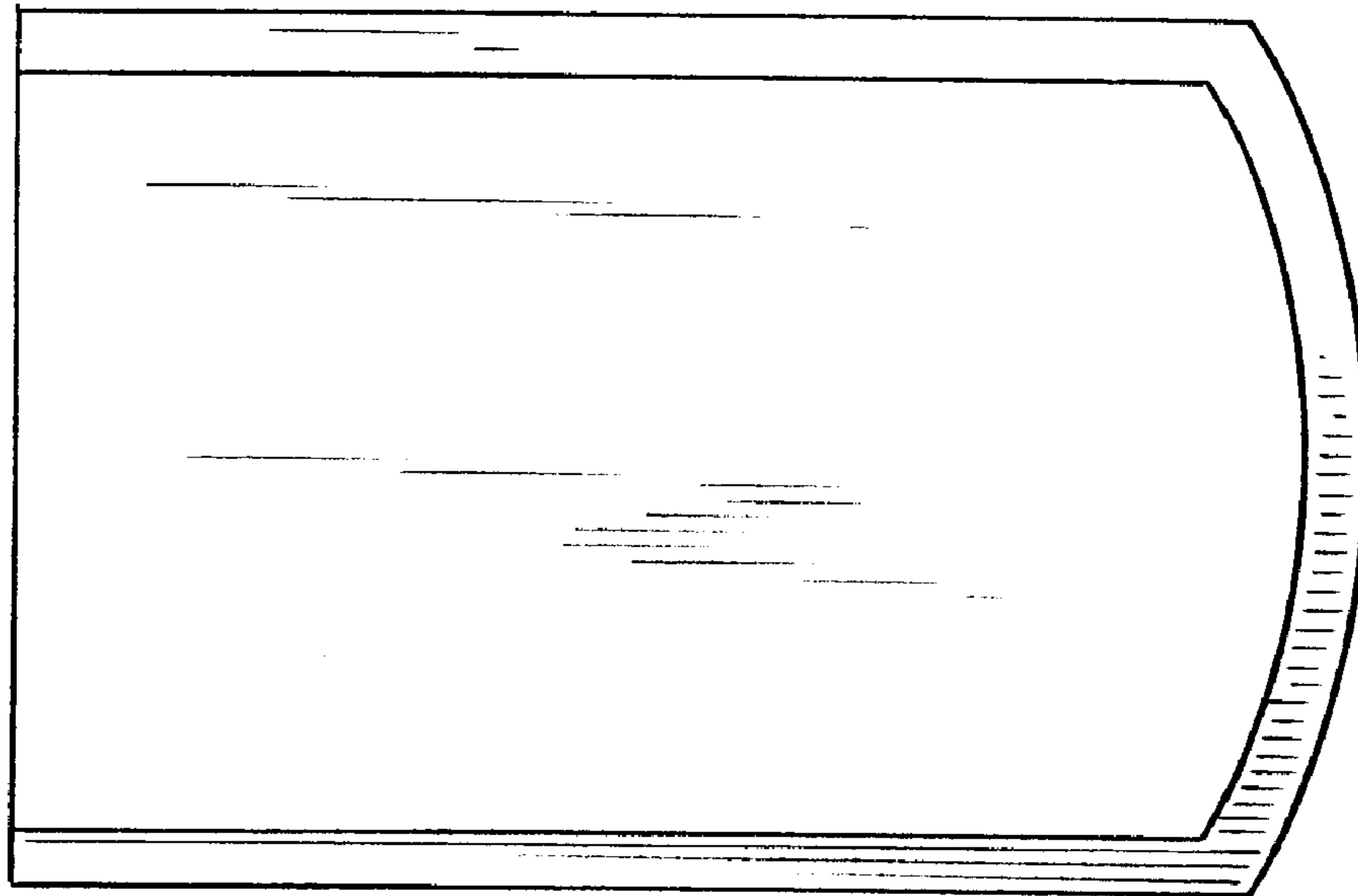

Fig. 5

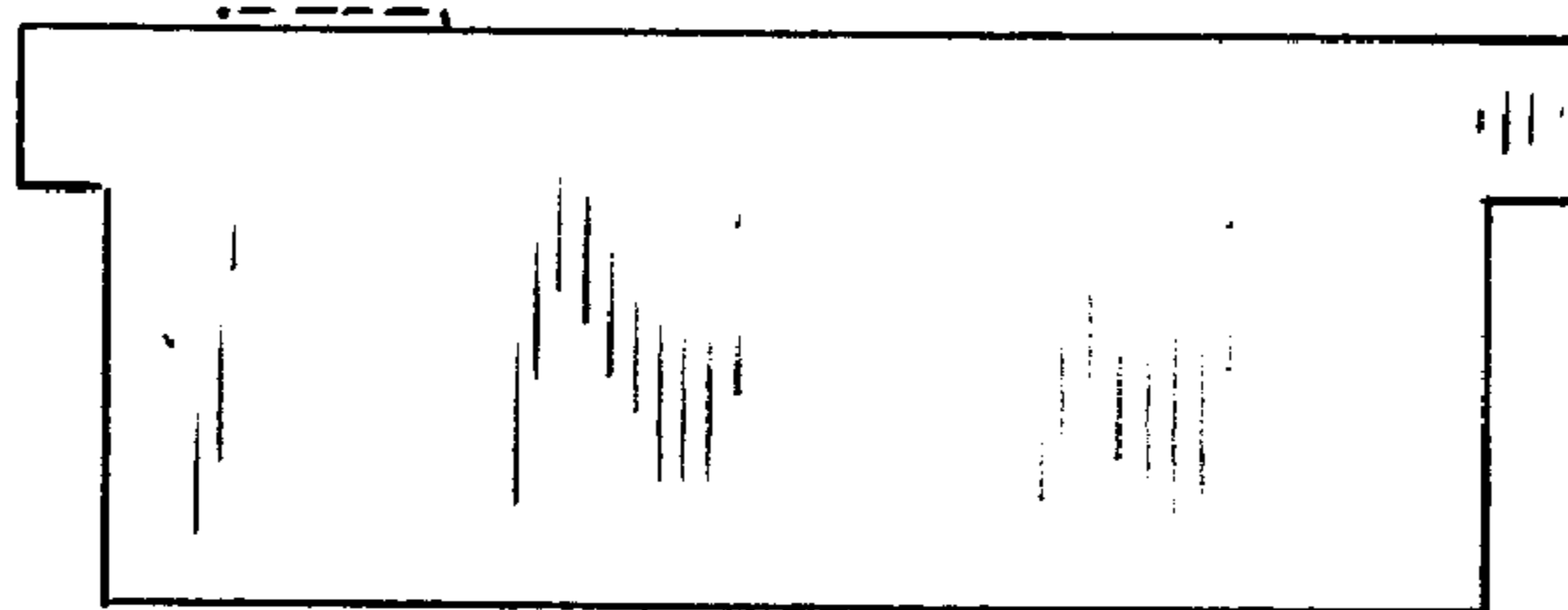

Fig. 6