



US00D549432S

(12) **United States Design Patent**  
**McClaskie**

(10) **Patent No.:** **US D549,432 S**

(45) **Date of Patent:** **\*\* Aug. 28, 2007**

(54) **OUTSOLE FOR A SHOE**  
(75) Inventor: **Thomas E. McClaskie**, Bethlehem, PA  
(US)  
(73) Assignee: **Columbia Insurance Company**,  
Omaha, NE (US)  
(\*\*) Term: **14 Years**

4,231,170 A 11/1980 Griswold ..... 36/72  
D263,645 S \* 4/1982 Mastrantuone ..... D2/958  
4,366,629 A 1/1983 Scherz ..... 36/4  
4,535,553 A \* 8/1985 Derderian et al. .... 36/28  
4,562,652 A 1/1986 Hensler ..... 36/102  
D304,778 S \* 11/1989 Le et al. .... D2/955  
4,908,963 A 3/1990 Krajcir et al. .... 36/77  
D308,285 S \* 6/1990 Serna ..... D2/958  
D310,295 S \* 9/1990 Boucher et al. .... D2/958  
D312,723 S \* 12/1990 Okada ..... D2/958

(21) Appl. No.: **29/252,496**

(Continued)

(22) Filed: **Jan. 24, 2006**

Primary Examiner—Celia A. Murphy

(51) **LOC (8) Cl.** ..... **02-04**

(74) *Attorney, Agent, or Firm*—St. Onge Steward Johnston  
& Reens LLC

(52) **U.S. Cl.** ..... **D2/958; D2/953; D2/957**

(58) **Field of Classification Search** ..... D2/902,  
D2/947, 949, 951, 953–960; 36/3 B, 22 R,  
36/24.5, 25 R, 28, 29, 32 R, 59 C, 103  
See application file for complete search history.

(57) **CLAIM**

I claim the ornamental design for an outsole for a shoe, as  
shown and described.

(56) **References Cited**

**DESCRIPTION**

**U.S. PATENT DOCUMENTS**

D76,528 S *	10/1928	Frey	.....	D2/954
D78,191 S *	4/1929	Bush	.....	D2/959
1,974,543 A	9/1934	Reymond	.....	12/142
2,046,217 A	6/1936	Strauss	.....	36/72
2,079,237 A	5/1937	Allard	.....	36/72
2,160,768 A	5/1939	Wasser	.....	36/72
2,344,069 A	6/1944	Wasser	.....	36/72
3,091,871 A	6/1963	Tronche	.....	36/72
3,175,310 A	3/1965	MacQuaid	.....	36/72
3,175,311 A	3/1965	MacQuaid	.....	36/72
3,191,321 A	6/1965	Brutting	.....	36/2.5
3,213,551 A	10/1965	Krauss	.....	36/2.5
3,407,518 A	10/1968	MacQuaid et al.	.....	36/72
3,525,165 A	8/1970	Randall, Jr.	.....	36/2.5
3,561,142 A	2/1971	Streit, Sr. et al.	.....	36/72
D237,323 S *	10/1975	Inahara	.....	D2/954
D248,065 S *	6/1978	Batra	.....	D2/958
D248,897 S *	8/1978	Toothaker	.....	D2/958

FIG. 1 is a bottom perspective view of an outsole for a shoe  
showing my new design;

FIG. 2 is a bottom view thereof;

FIG. 3 is a right side view thereof;

FIG. 4 is a left side view thereof;

FIG. 5 is a front side view thereof;

FIG. 6 is a rear view thereof; and,

FIG. 7 is a cross sectional view taken along line 7—7 shown  
in FIG. 2.

The broken line showing a shoe upper in FIGS. 1 through 7,  
along with the broken lines showing the interior surface in  
FIG. 7, represent the portions of the design that form no part  
of the claim.

**1 Claim, 6 Drawing Sheets**

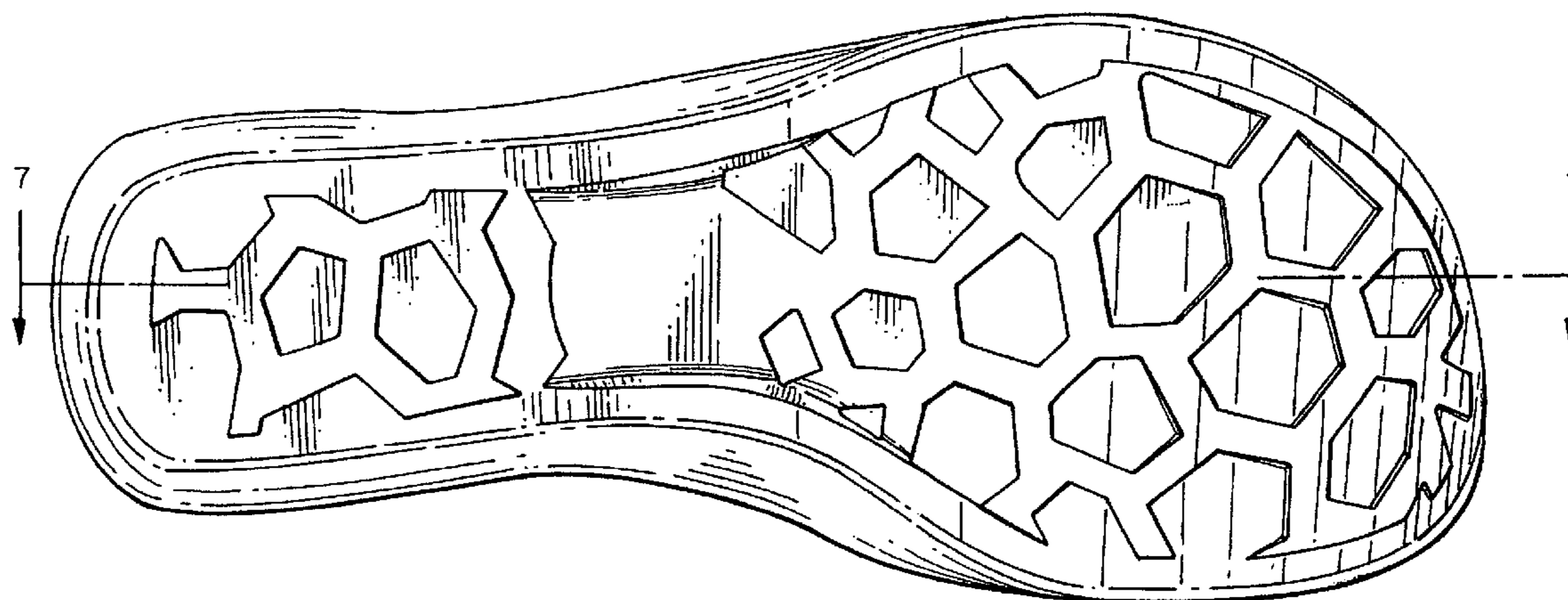

# US D549,432 S

Page 2

## U.S. PATENT DOCUMENTS

4,995,174	A	2/1991	Hong et al. ....	36/72	D423,199	S *	4/2000	Cahill .....	D2/953
D317,225	S *	6/1991	Austin .....	D2/958	D433,558	S *	11/2000	Matis et al. ....	D2/959
5,048,203	A	9/1991	Kling .....	36/32	6,178,662	B1 *	1/2001	Legatzke .....	36/3 R
D323,058	S *	1/1992	Chow .....	D2/958	D465,079	S *	11/2002	Merceron .....	D2/954
5,185,944	A	2/1993	Okajima .....	36/45	D474,329	S *	5/2003	McClaskie .....	D2/952
D336,150	S *	6/1993	Peterson .....	D2/958	D481,855	S *	11/2003	Yang .....	D2/958
D359,385	S *	6/1995	Meraw .....	D2/958	D513,842	S *	1/2006	Paytuvi .....	D2/957
5,499,459	A	3/1996	Tomaro .....	36/10	D527,172	S *	8/2006	Burg .....	D2/959
5,526,584	A	6/1996	Bleimhofer et al. ....	36/10	D540,016	S *	4/2007	McClaskie .....	D2/958
5,738,937	A	4/1998	Baychar .....	428/316.6					

\* cited by examiner

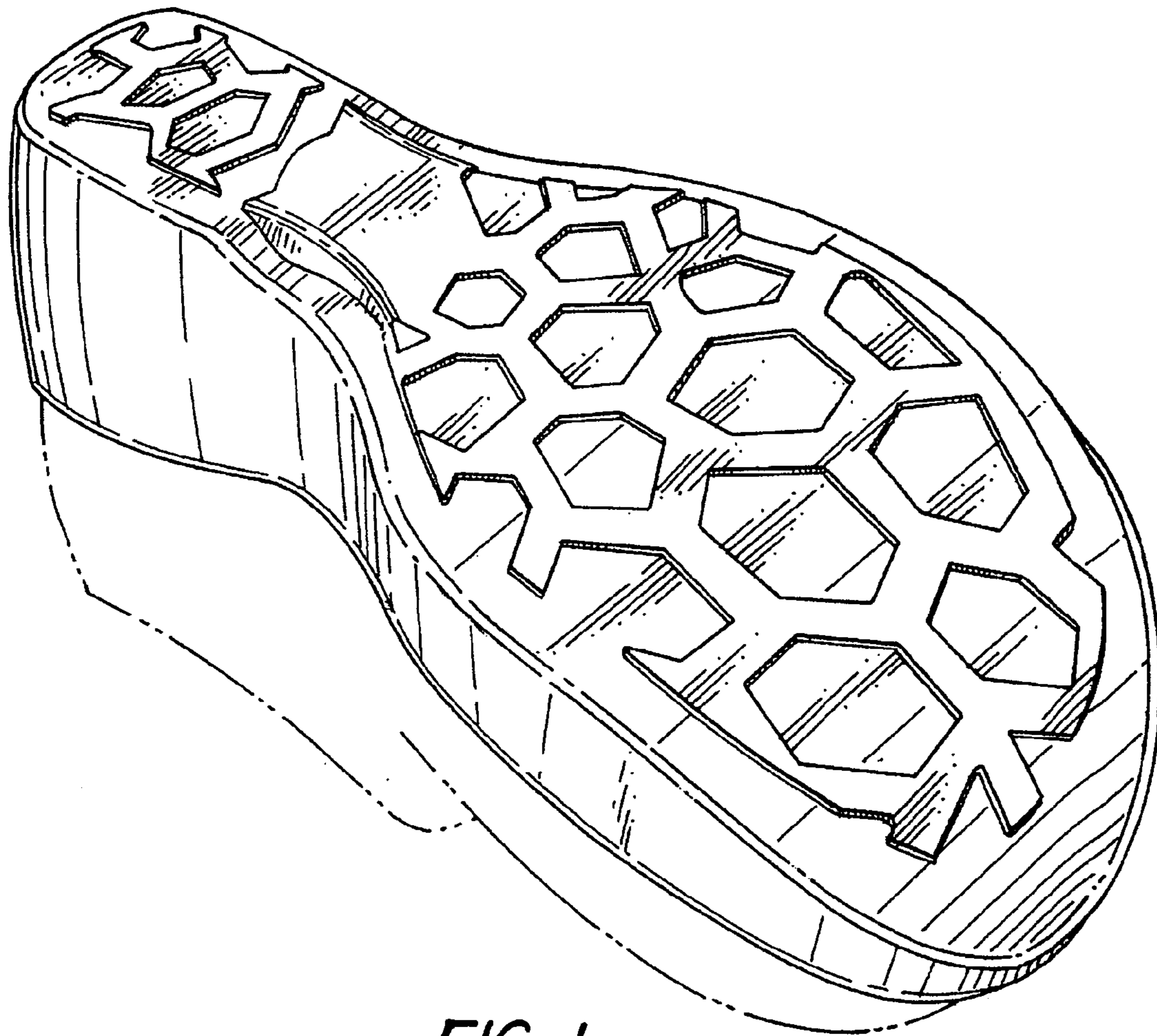

*FIG. 1*



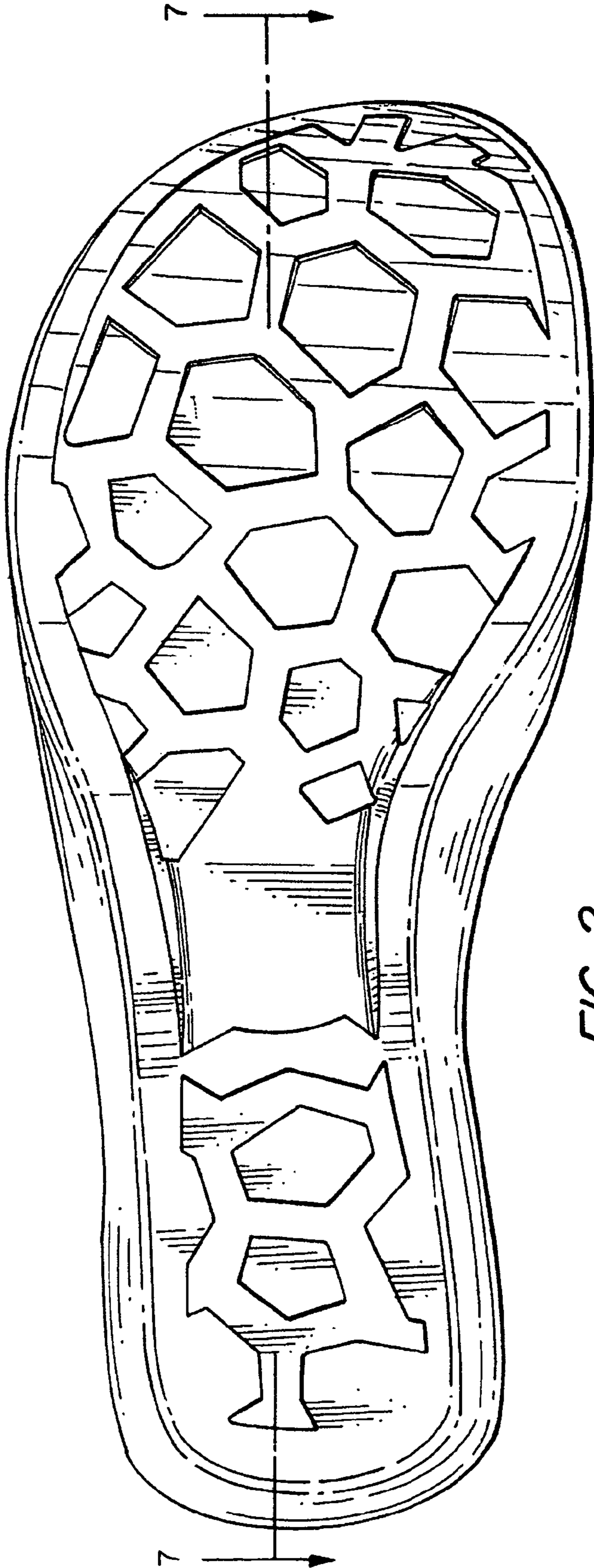

FIG. 2

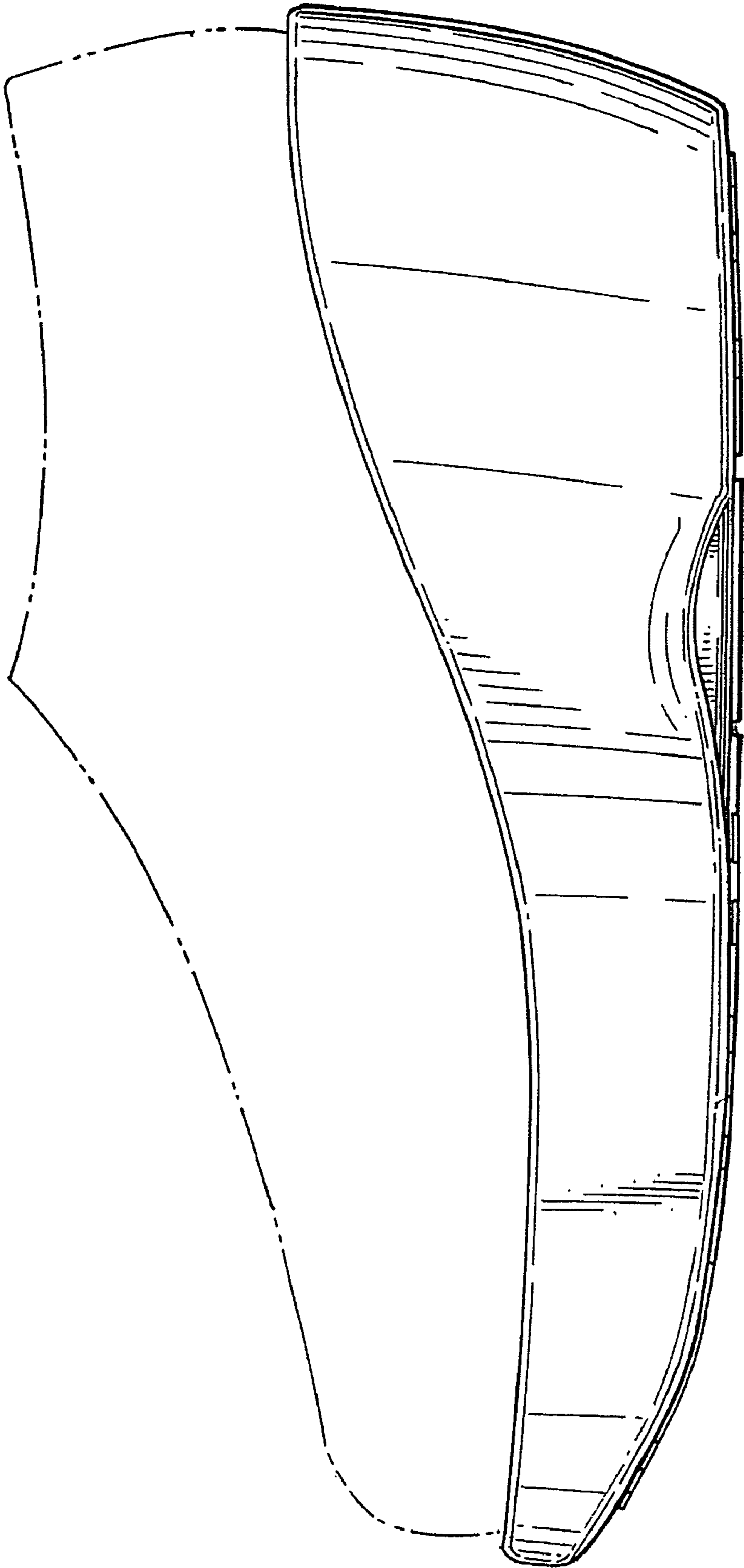
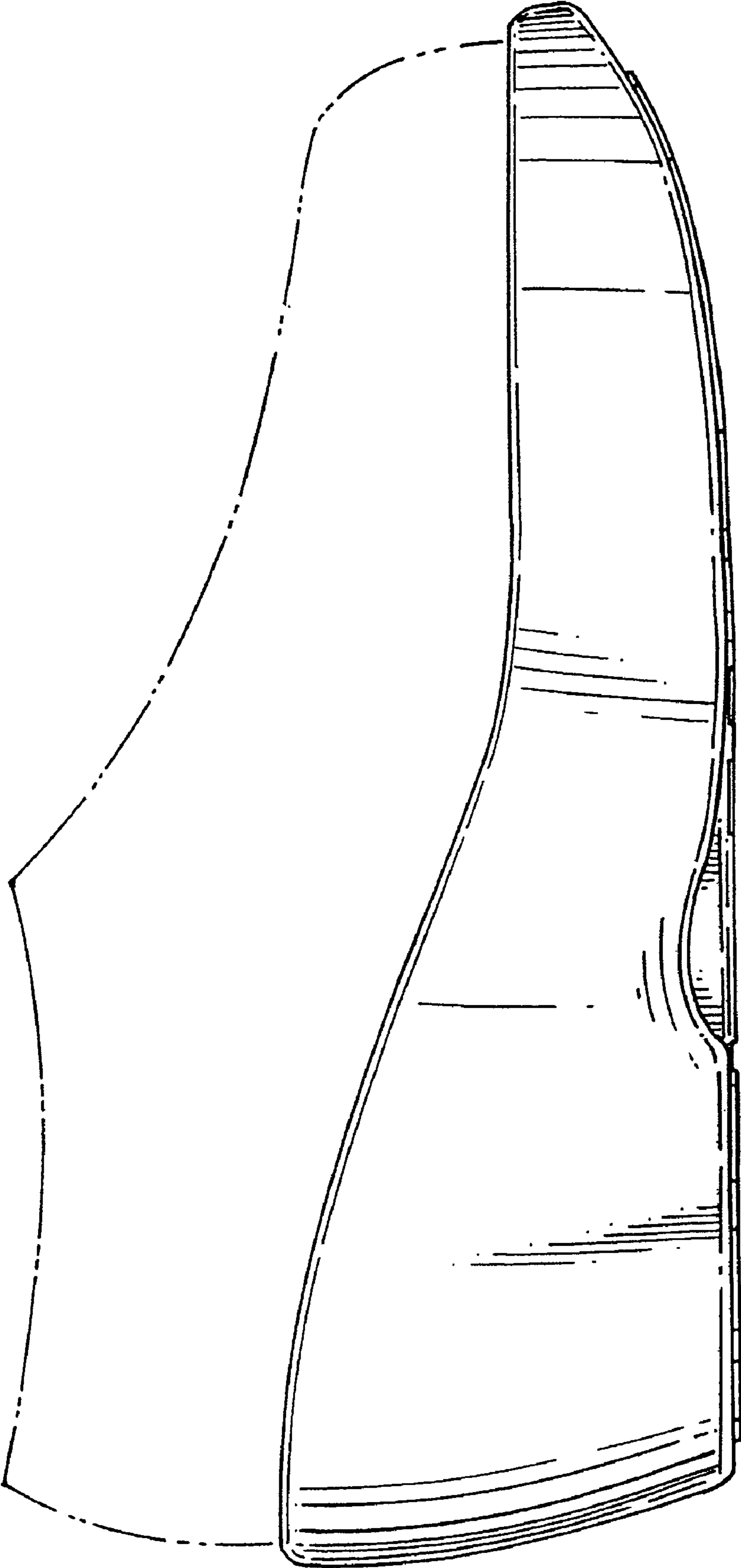
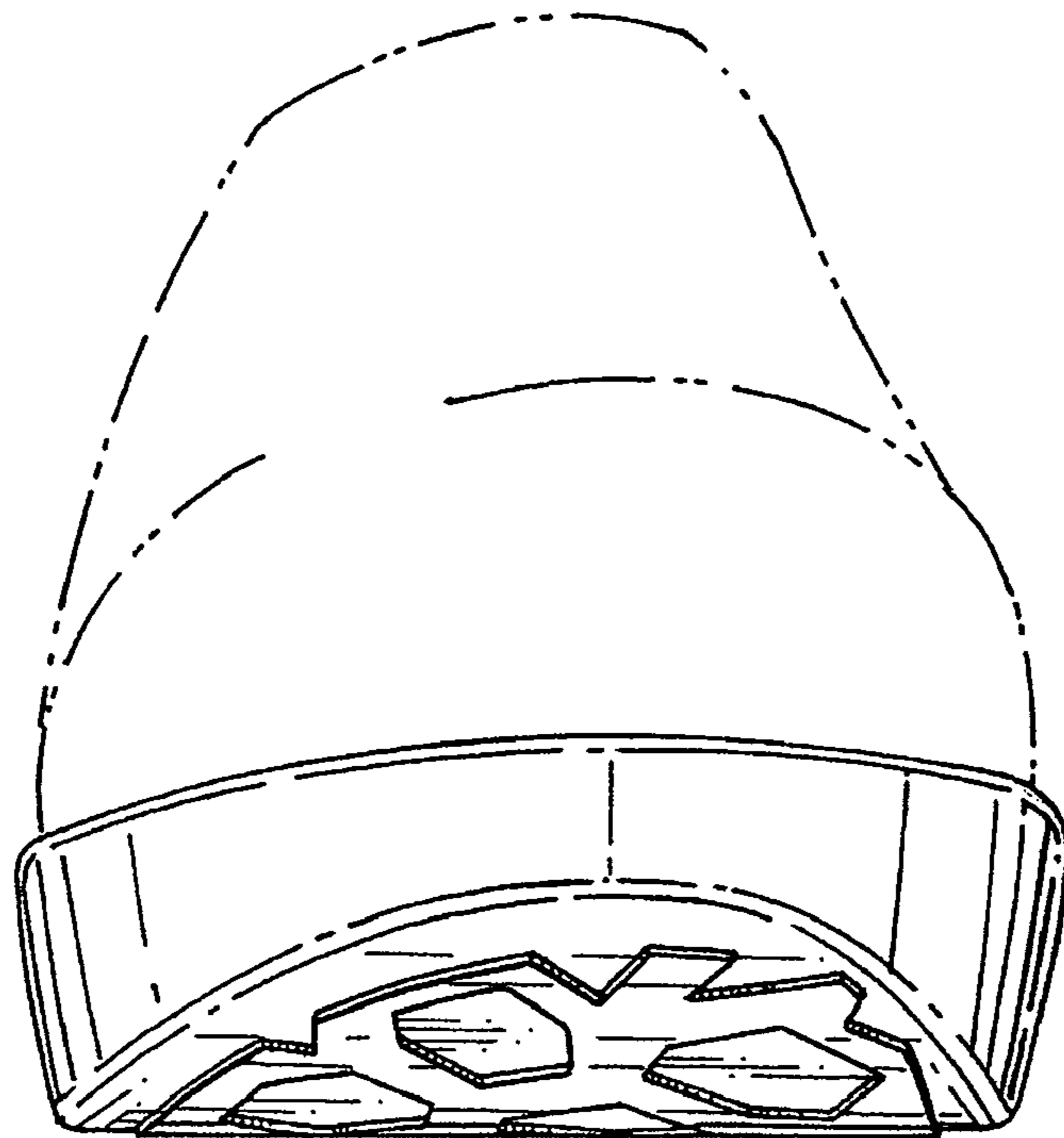

FIG. 3



*FIG. 4*



*FIG. 5*

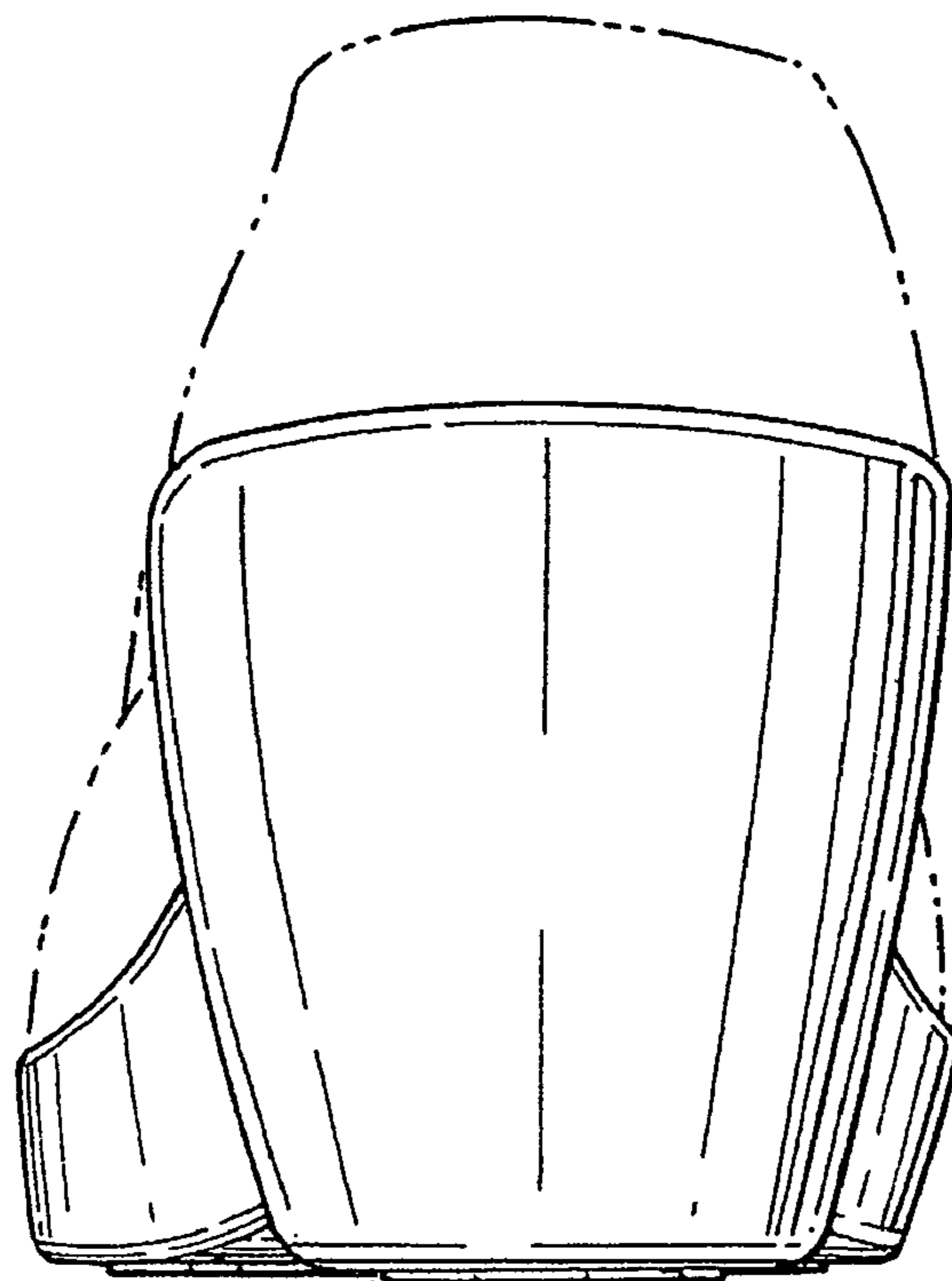

*FIG. 6*

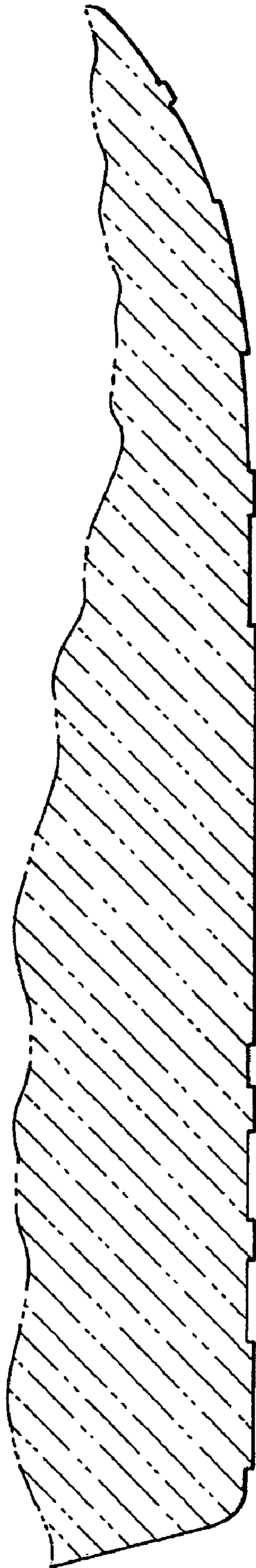

*FIG. 7*