



US00D549368S

(12) **United States Design Patent** (10) **Patent No.:** **US D549,368 S**
Hsu (45) **Date of Patent:** **** Aug. 21, 2007**

(54) **EXTERIOR SURFACE CONFIGURATION OF
A VEHICLE REAR LIGHT**

Primary Examiner—Marcus A. Jackson
(74) *Attorney, Agent, or Firm*—Anthony King; WPAT, P.C

(75) Inventor: **Hong-Ming Hsu**, Tainan (TW)

(57) **CLAIM**

(73) Assignee: **Eagle Eyes Traffic Ind. Co. Ltd.**,
Tainan Hsien (TW)

The ornamental design for an exterior surface configuration
of a vehicle rear light, as shown and described.

(**) Term: **14 Years**

DESCRIPTION

(21) Appl. No.: **29/276,901**

(22) Filed: **Feb. 8, 2007**

(51) **LOC (8) Cl.** **26-06**

(52) **U.S. Cl.** **D26/28**

(58) **Field of Classification Search** D26/28–36;
362/459–468, 475–478, 485–487

See application file for complete search history.

(56) **References Cited**

U.S. PATENT DOCUMENTS

D474,293 S *	5/2003	Yang	D26/28
D516,233 S *	2/2006	Ikeda et al.	D26/28
D536,808 S *	2/2007	Hsu	D26/28

FIG. 1 is a perspective view from the front right of an
exterior surface configuration of a vehicle rear light showing
my present design;

FIG. 2 is a front view thereof;

FIG. 3 is a right view thereof, and,

FIG. 4 is a top view thereof.

This design represents one embodiment of a design for an
exterior surface configuration of a vehicle rear light. The
drawings and descriptions represent the right side embodi-
ment. The design also contemplates a mirror symmetrical
embodiment on the left side of the vehicle. The dash line
included denotes environment and is not part of the claimed
design.

* cited by examiner

1 Claim, 4 Drawing Sheets

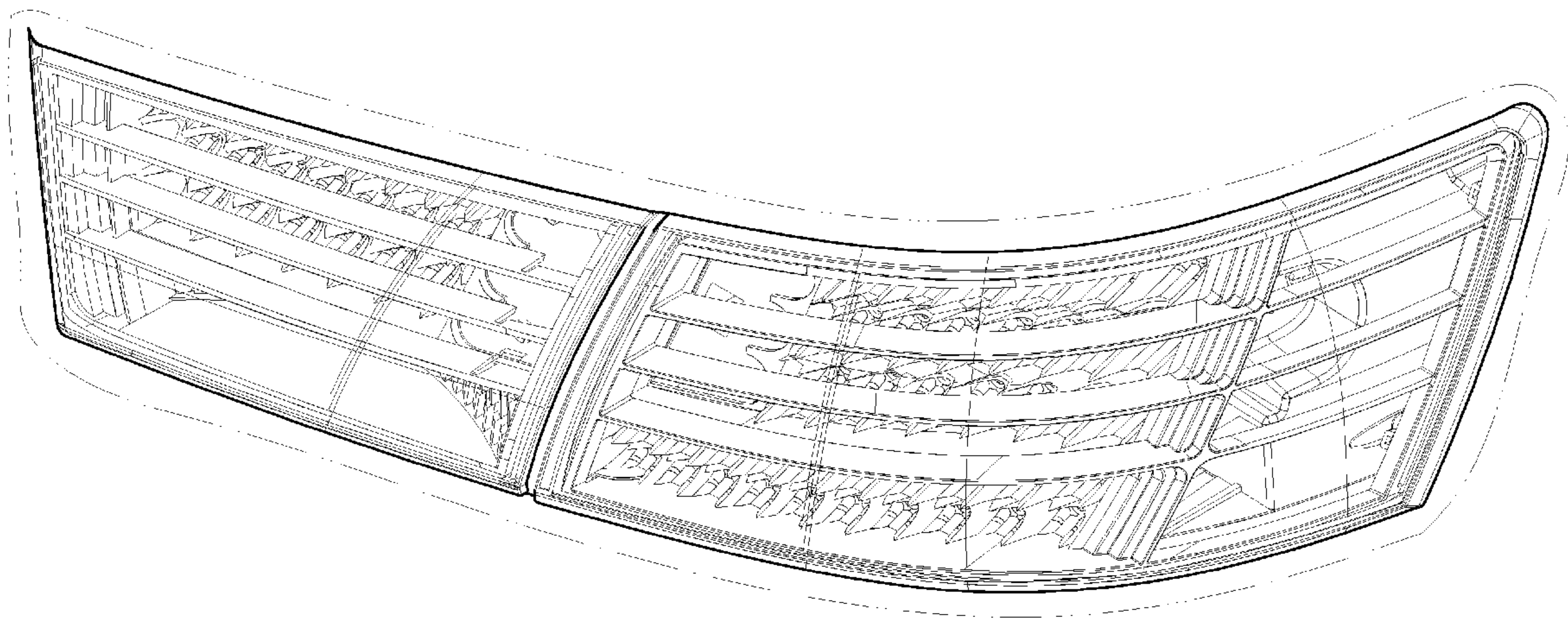

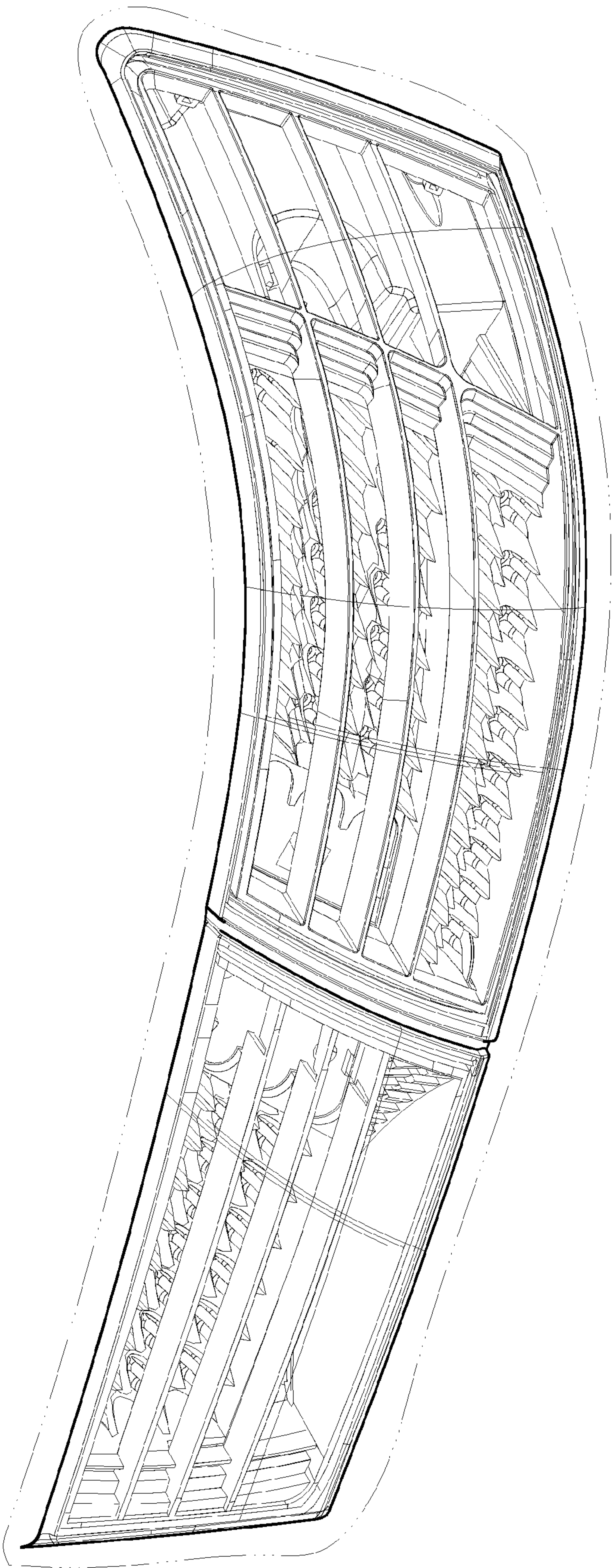

FIG. 1

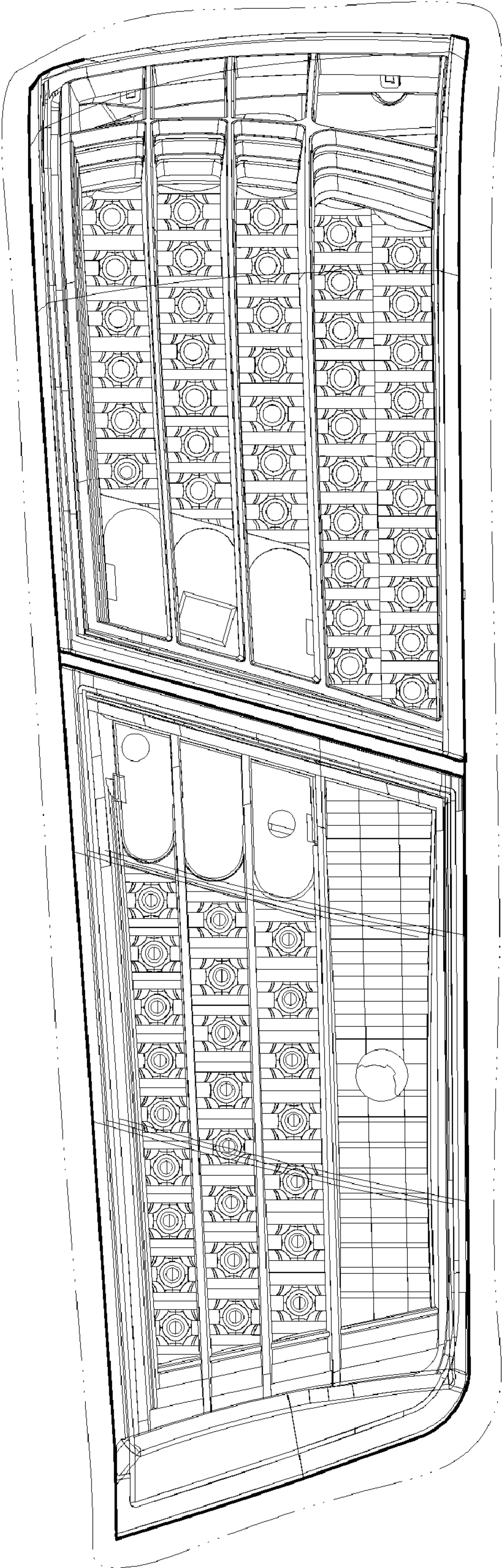

FIG. 2

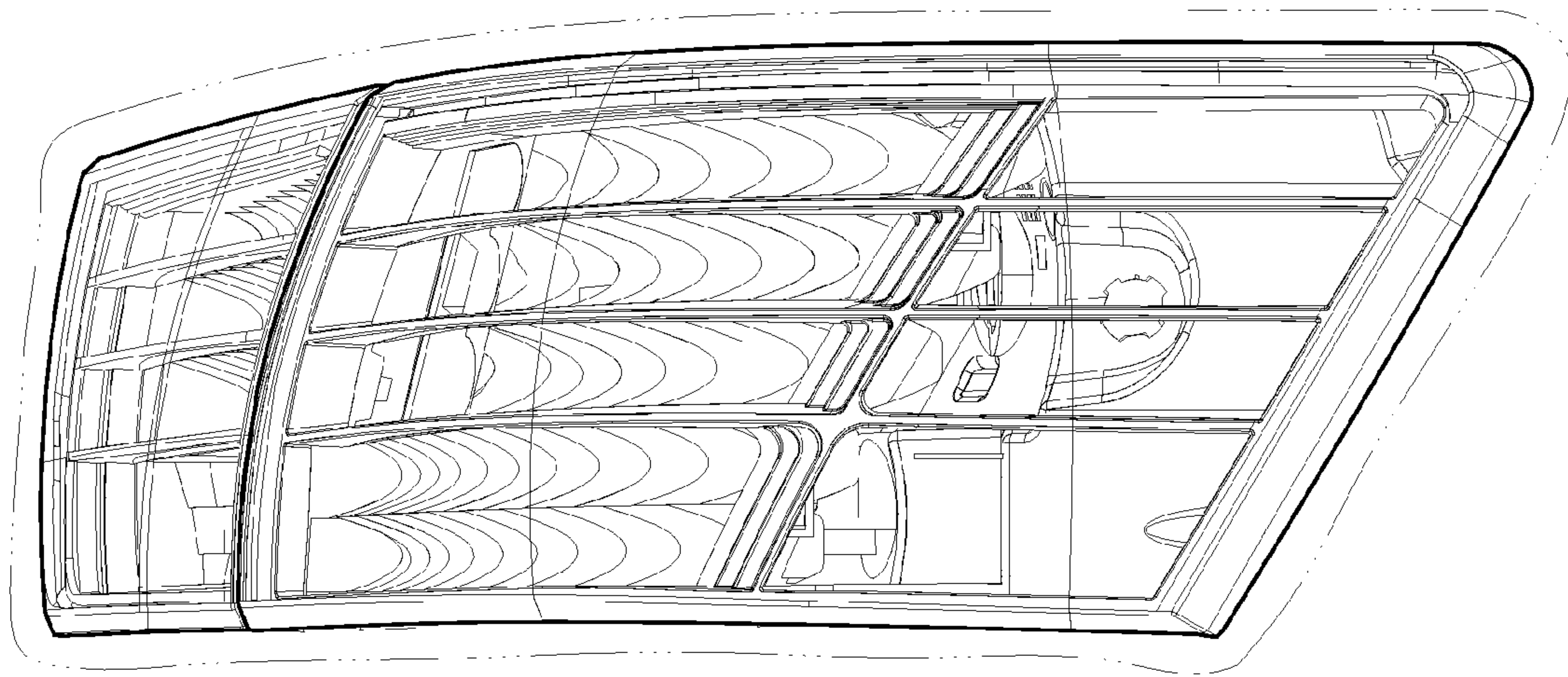

FIG. 3

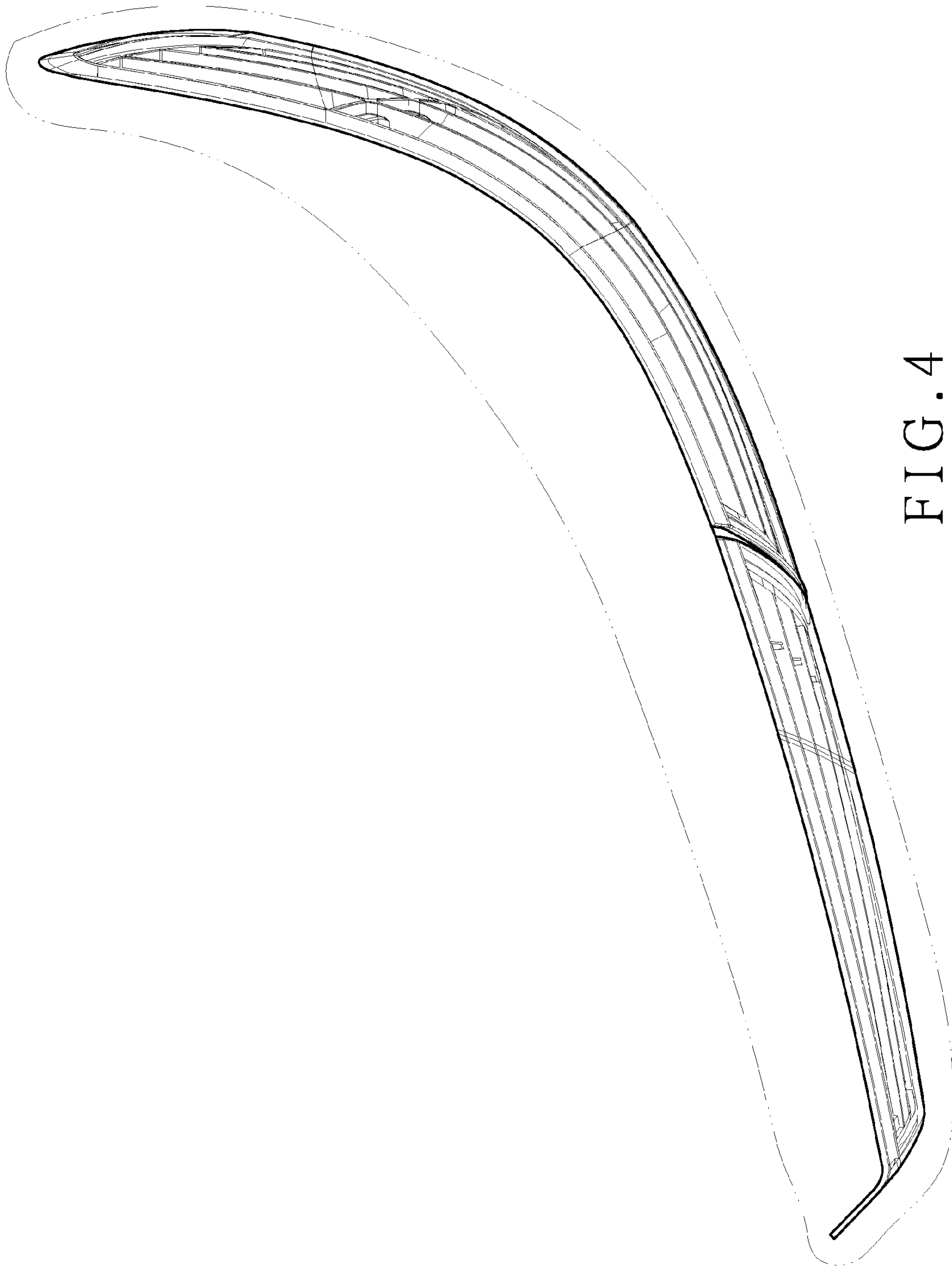

FIG. 4