

US00D549352S

(12) **United States Design Patent**
Singh

(10) **Patent No.:** **US D549,352 S**

(45) **Date of Patent:** **** Aug. 21, 2007**

(54) **BUILDING**

(76) Inventor: **Anjamilla Singh**, 6002 Christina Dr.
East, Lakeland, FL (US) 33813

(**) Term: **14 Years**

(21) Appl. No.: **29/256,701**

(22) Filed: **Mar. 23, 2006**

(51) **LOC (8) Cl.** **25-03**

(52) **U.S. Cl.** **D25/33**

(58) **Field of Classification Search** D25/1,
D25/15, 22-25, 30, 32-33, 36; 52/17-18,
52/63-64, 66, 79.4-79.5, 79.9, 86, 90, 92,
52/236.6

See application file for complete search history.

(56) **References Cited**

U.S. PATENT DOCUMENTS

D86,140 S *	2/1932	Rosebrook	D25/32
D118,279 S *	12/1939	Hanson	D25/15
2,219,272 A *	10/1940	Peterson	52/71
2,260,353 A *	10/1941	Van Alen	52/262
2,364,941 A *	12/1944	Bowen	52/63
2,440,763 A *	5/1948	Todhunter	52/262
D261,036 S *	9/1981	Chambers	D25/22
D267,905 S *	2/1983	Keith	D30/108
D304,374 S *	10/1989	Reed	D25/33
D371,415 S *	7/1996	Fernandes, Sr.	D21/838
D506,330 S *	6/2005	Martin	D6/480
2006/0277836 A1 *	12/2006	Chazyn	52/66

* cited by examiner

Primary Examiner—Louis S. Zarfaz

Assistant Examiner—Eric L. Goodman

(74) *Attorney, Agent, or Firm*—David P. Lhota, Esq.;
Stearns Weaver Miller Weissler Alhadeff & Sitterson, P.A.

(57) **CLAIM**

The ornamental design for building, as shown and described herein.

DESCRIPTION

FIG. 1 is a front perspective view of the preferred embodiment of the building of the instant invention, showing the new design;

FIG. 2 is a rear perspective view of the preferred embodiment of the building of the instant invention of FIG. 1;

FIG. 3 is a front side elevational view of the preferred embodiment of the building of the instant invention of FIG. 1;

FIG. 4 is a rear side elevational view of the preferred embodiment of the building of the instant invention of FIG. 1;

FIG. 5 is a left side elevational view of the preferred embodiment of the building of the instant invention of FIG. 1;

FIG. 6 is a right side elevational view of the preferred embodiment of the building of the instant invention of FIG. 1;

FIG. 7 is a plan view of the preferred embodiment of the building of the instant invention of FIG. 1; and,

FIG. 8 is a right side sectional view of the preferred embodiment of the building of the instant invention of FIG. 1.

The broken line showing of features on the building is included for the purpose of illustrating portions of the article and forms no part of the claimed design.

1 Claim, 5 Drawing Sheets

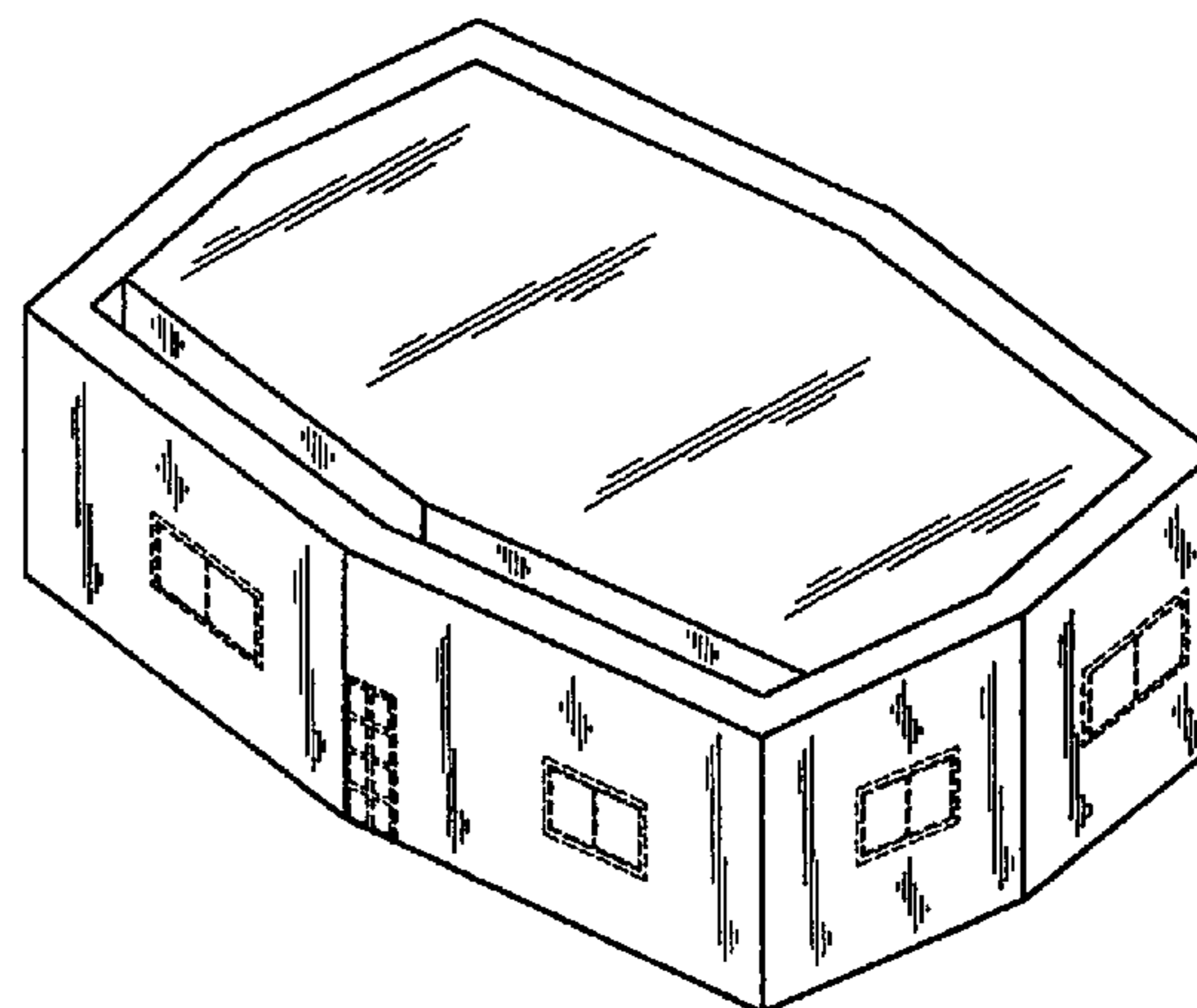
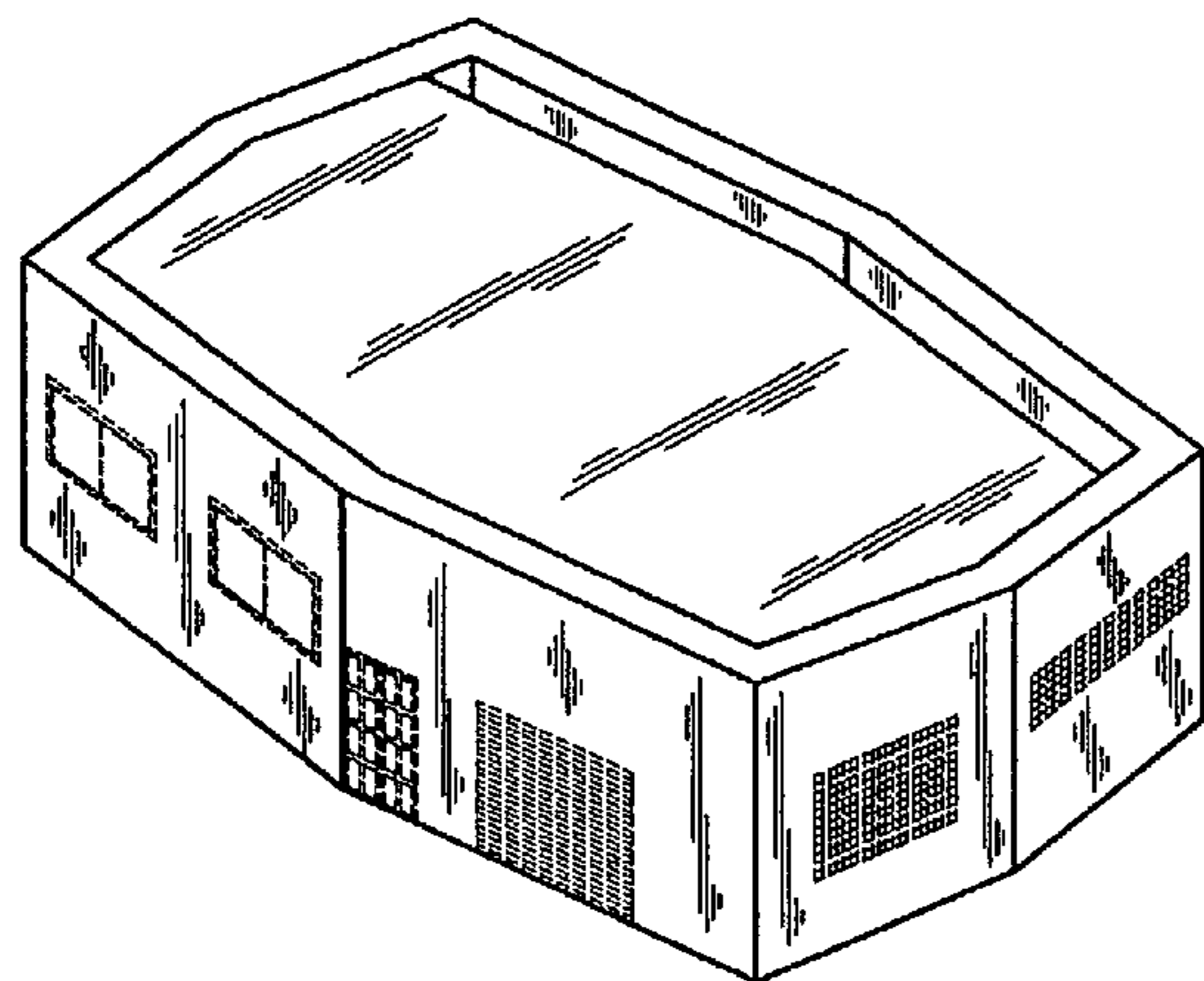

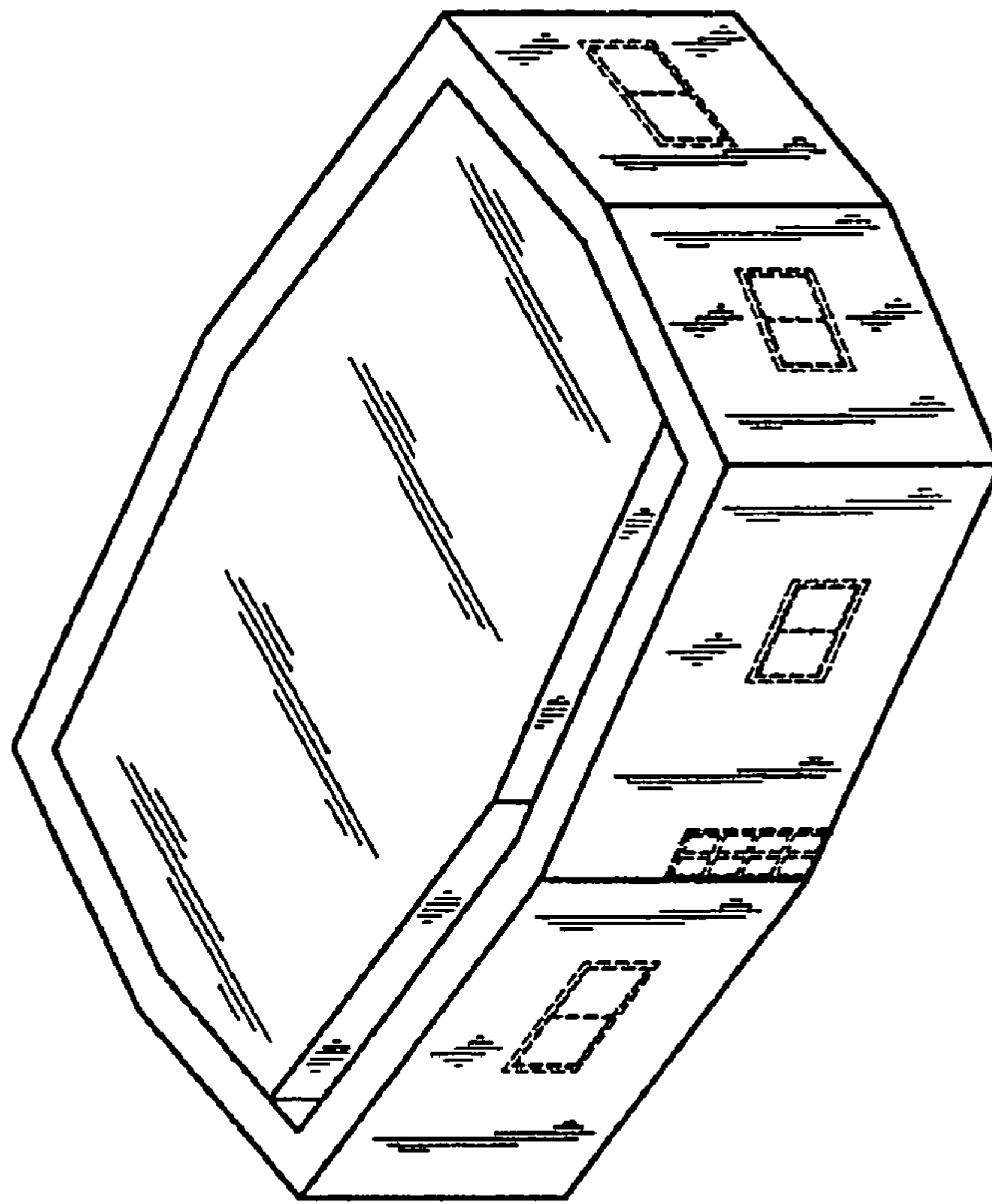

FIG. 2

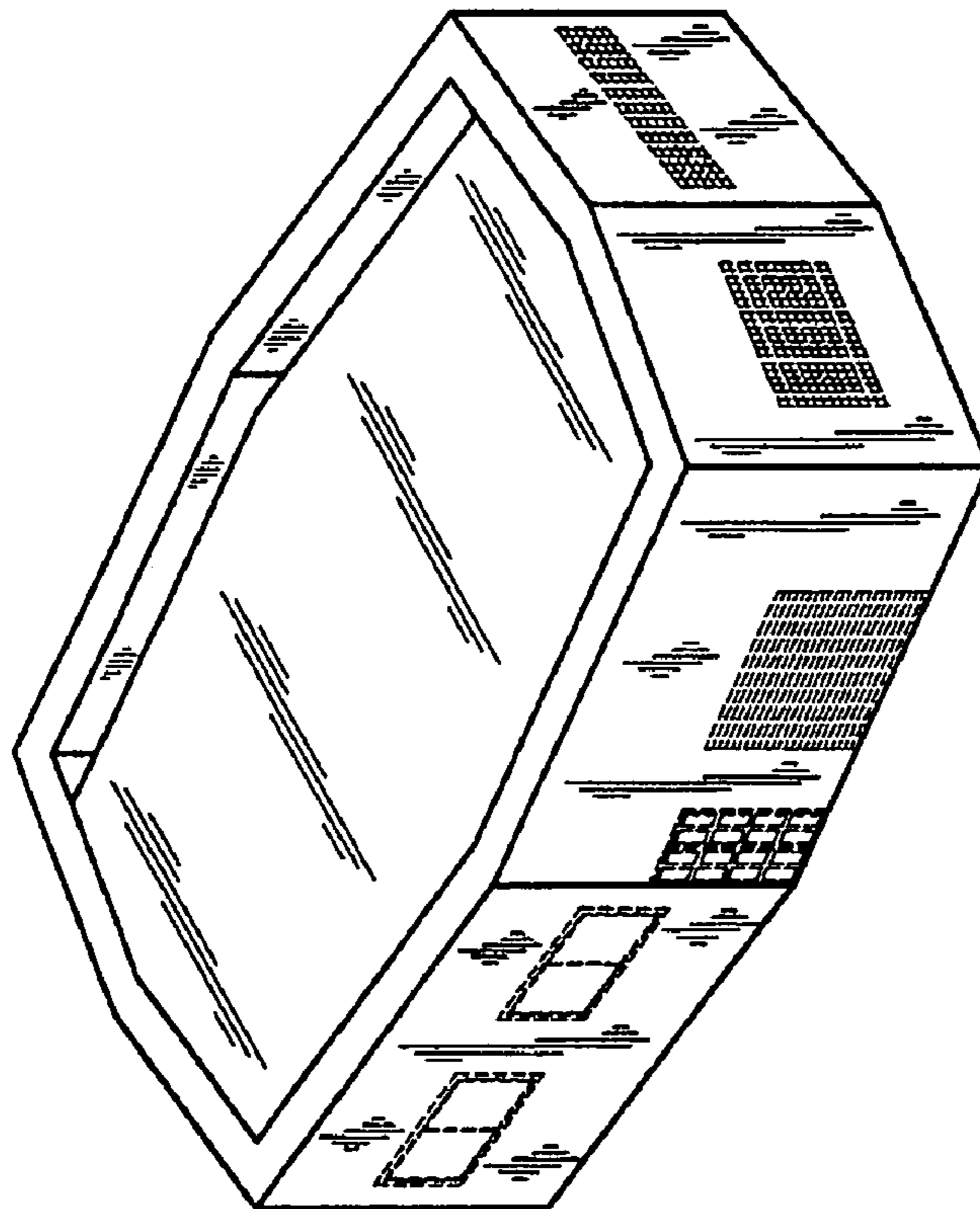

FIG. 1

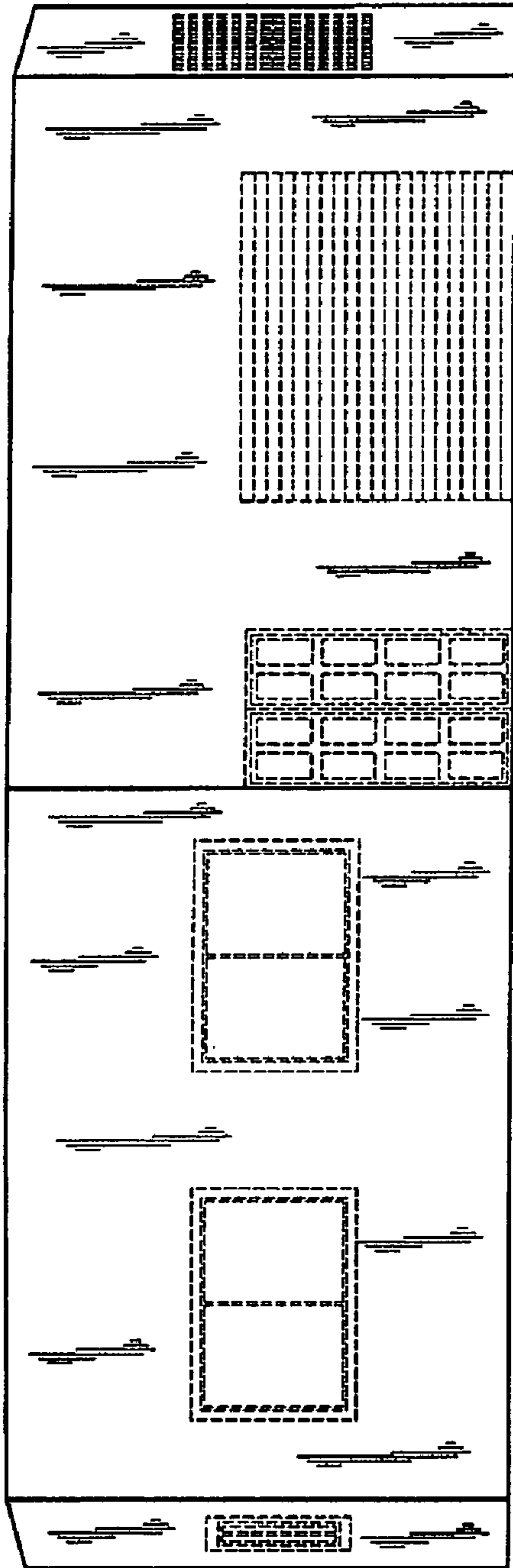

FIG. 3

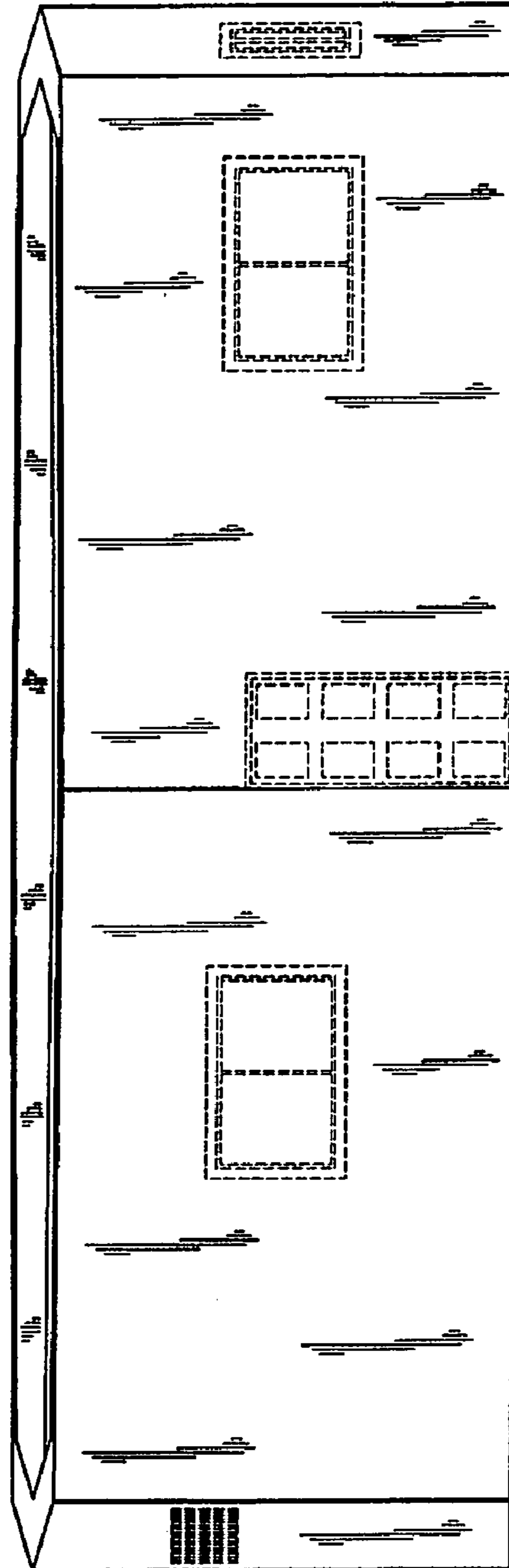

FIG. 4

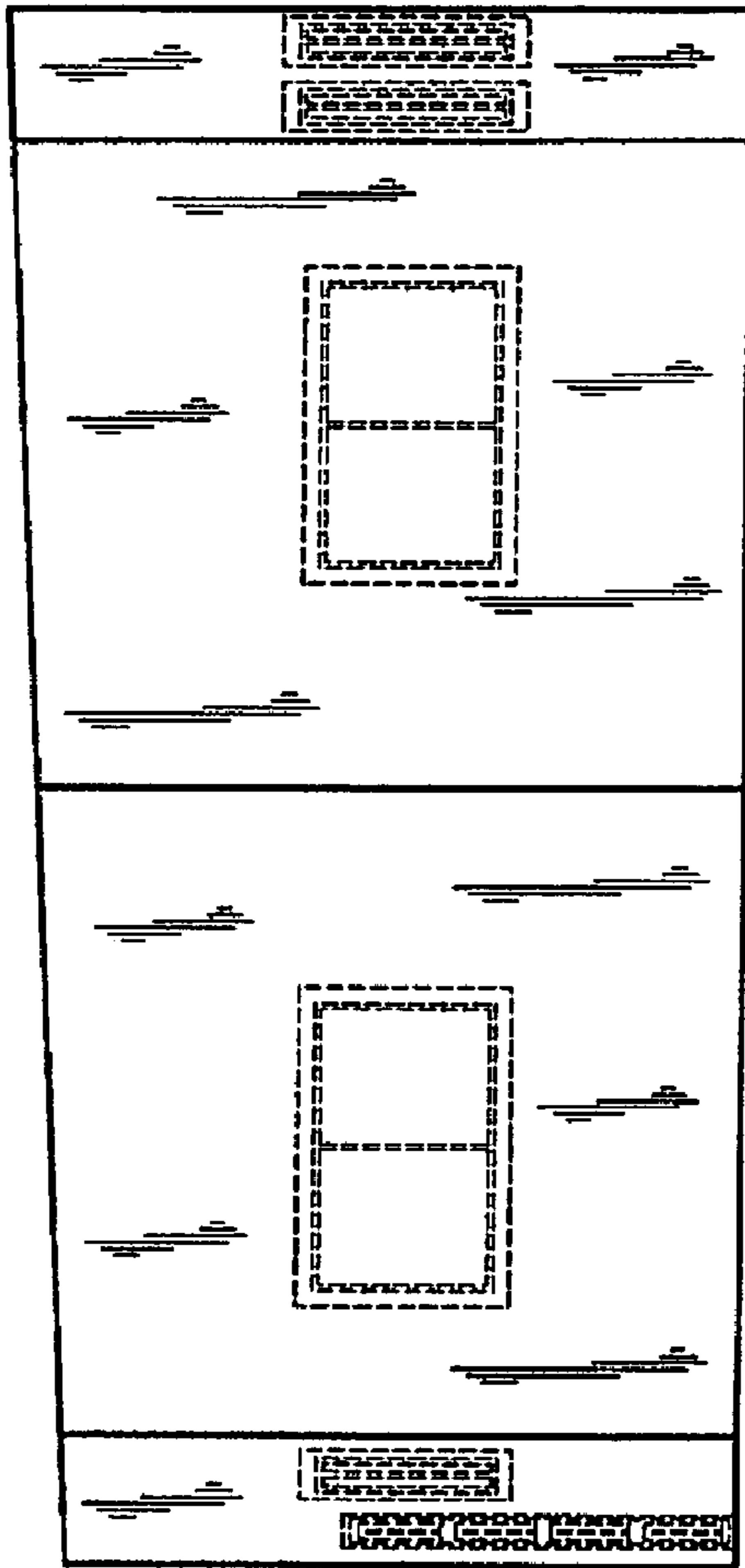

FIG. 5

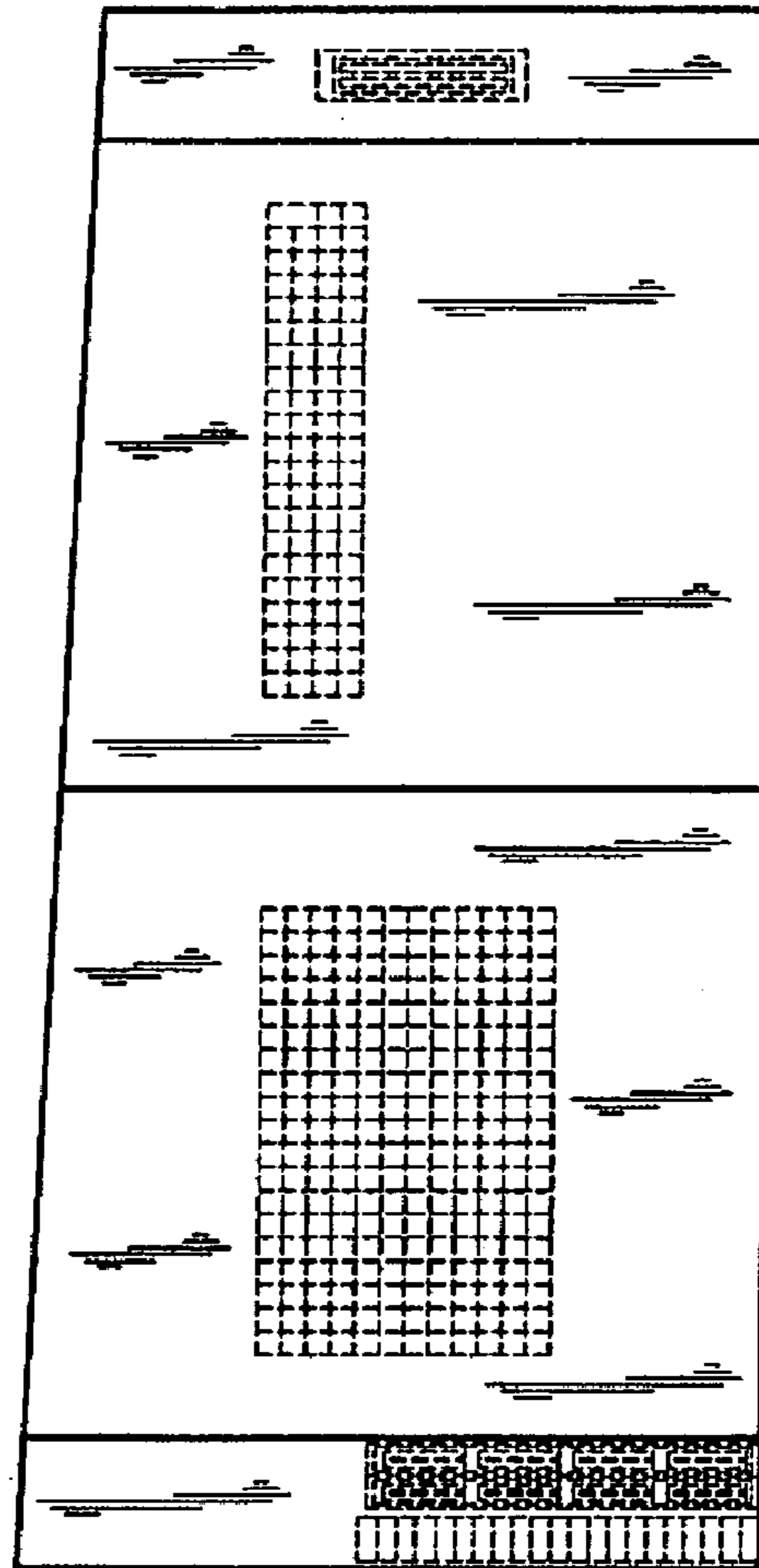

FIG. 6

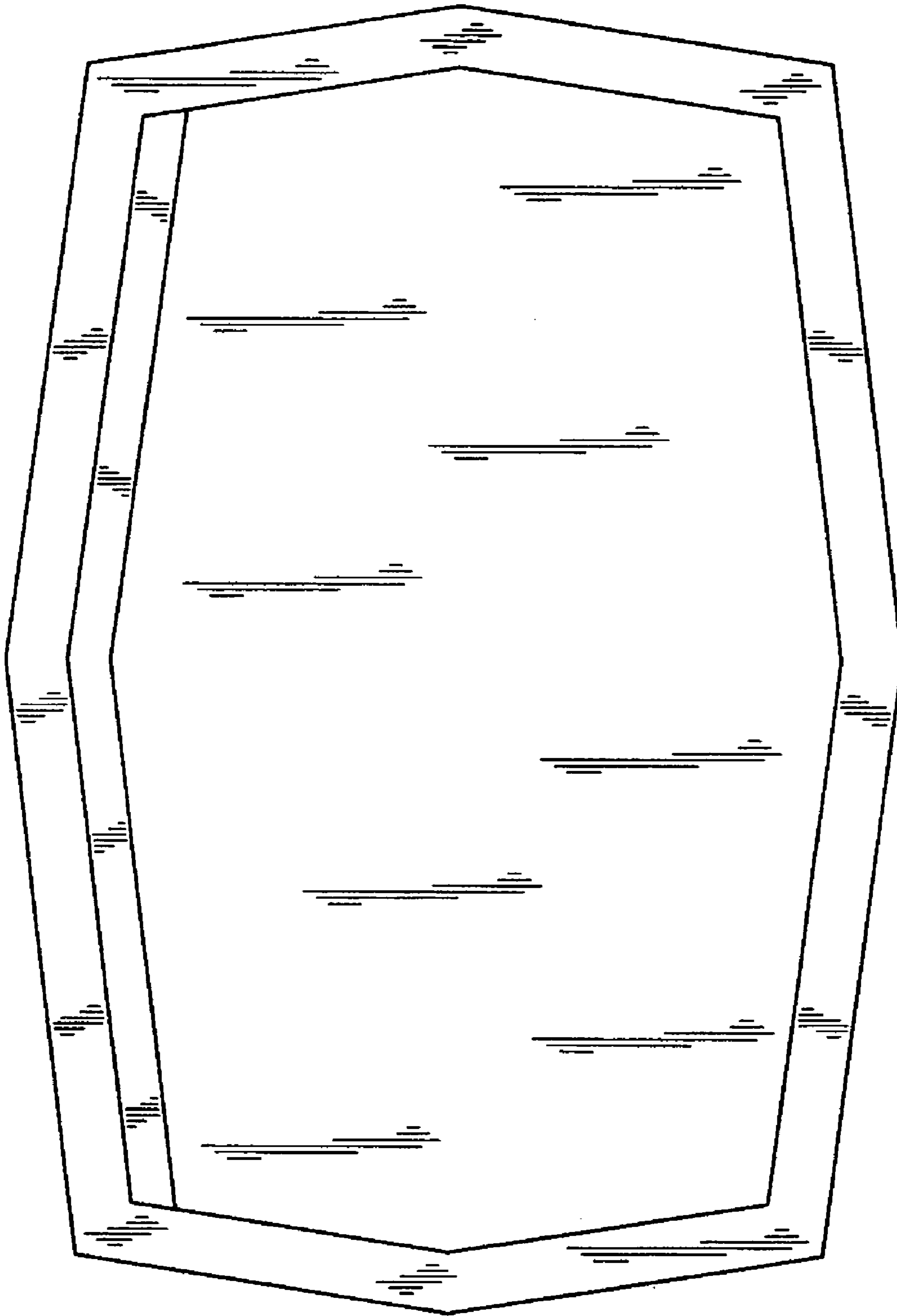

FIG. 7

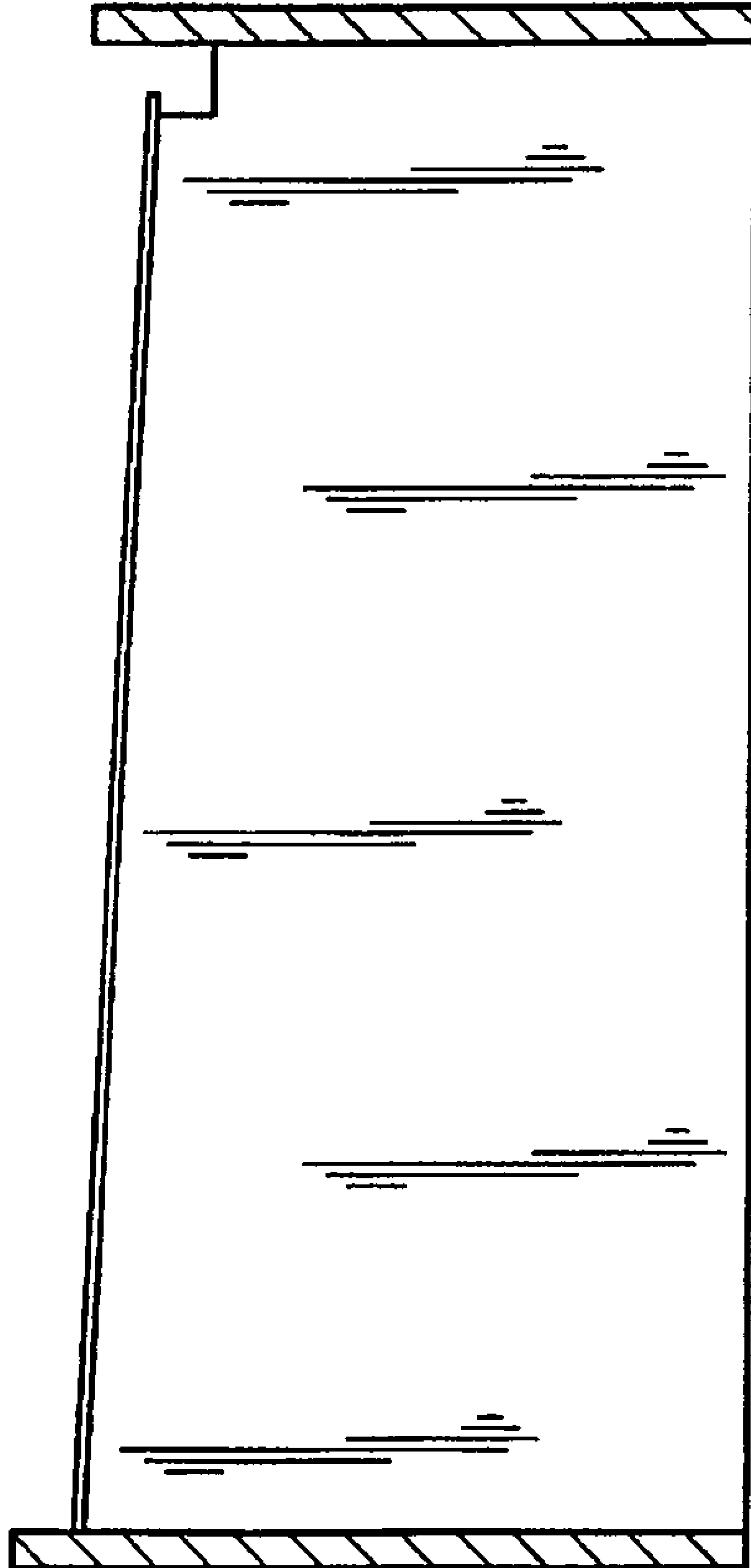

FIG. 8