

US00D549161S

(12) **United States Design Patent** (10) **Patent No.:** **US D549,161 S**
Morrison et al. (45) **Date of Patent:** **** Aug. 21, 2007**

(54) **TIRE TREAD**

(75) Inventors: **Andrew Edward Morrison**, Akron, OH (US); **John Joseph Kantura, III**, Streetsboro, OH (US); **Paul Bryan Maxwell**, Kent, OH (US); **Samuel Patrick Landers**, North Canton, OH (US); **Karl Eric Sundkvist**, Akron, OH (US); **Robert Allen Losey**, Kent, OH (US)

D405,733 S	2/1999	Robert	D12/147
D429,479 S	8/2000	Fierro et al.	D12/147
D444,426 S	7/2001	Marazzi et al.	D12/146
D447,724 S *	9/2001	Edwards et al.	D12/600
D452,463 S *	12/2001	Warchol	D12/595
D488,772 S	4/2004	Kunos et al.	D12/602
D498,208 S	11/2004	Cazin-Bourguignon et al.	D12/600
D502,912 S *	3/2005	Thomas et al.	D12/600
D504,657 S	5/2005	Allen et al.	D12/579

* cited by examiner

(73) Assignee: **The Goodyear Tire & Rubber Company**, Akron, OH (US)

Primary Examiner—Robert M. Spear
(74) *Attorney, Agent, or Firm*—Richard B. O’Planick

(**) Term: **14 Years**

(21) Appl. No.: **29/255,510**

(57) **CLAIM**

(22) Filed: **Mar. 9, 2006**

The ornamental design for a tire tread, as shown and described.

(51) **LOC (8) Cl.** **12-15**

DESCRIPTION

(52) **U.S. Cl.** **D12/579; D12/600**

(58) **Field of Classification Search** D12/579, D12/586, 587, 588, 590, 599, 600; 152/209.1, 152/209.12, 209.25

FIG. 1 is a perspective view of a tire tread showing our new design, it being understood that the pattern repeats uniformly throughout the circumference of the tread;

See application file for complete search history.

FIG. 2 is a front elevational view thereof;

(56) **References Cited**

FIG. 3 is a right side elevational view thereof; the other side being a mirror image thereof; and,

U.S. PATENT DOCUMENTS

FIG. 4 is an enlarged fragmentary front elevational view thereof.

D259,632 S *	6/1981	Amarger	D12/600
D261,495 S	10/1981	Yurkovich	D12/146
D269,336 S	6/1983	Yurkovich	D12/146
D306,276 S *	2/1990	Graas	D12/600
D313,580 S	1/1991	Himuro et al.	D12/146
D361,967 S *	9/1995	White	D12/599
D365,791 S	1/1996	Brown et al.	D12/146
D379,334 S	5/1997	Rohweder et al.	D12/146

In the drawings, the broken lines defining the sidewall, inner bead and the peripheral boundary between the tire tread and the sidewall are for illustrative purposes only and form no part of the claimed design.

1 Claim, 4 Drawing Sheets

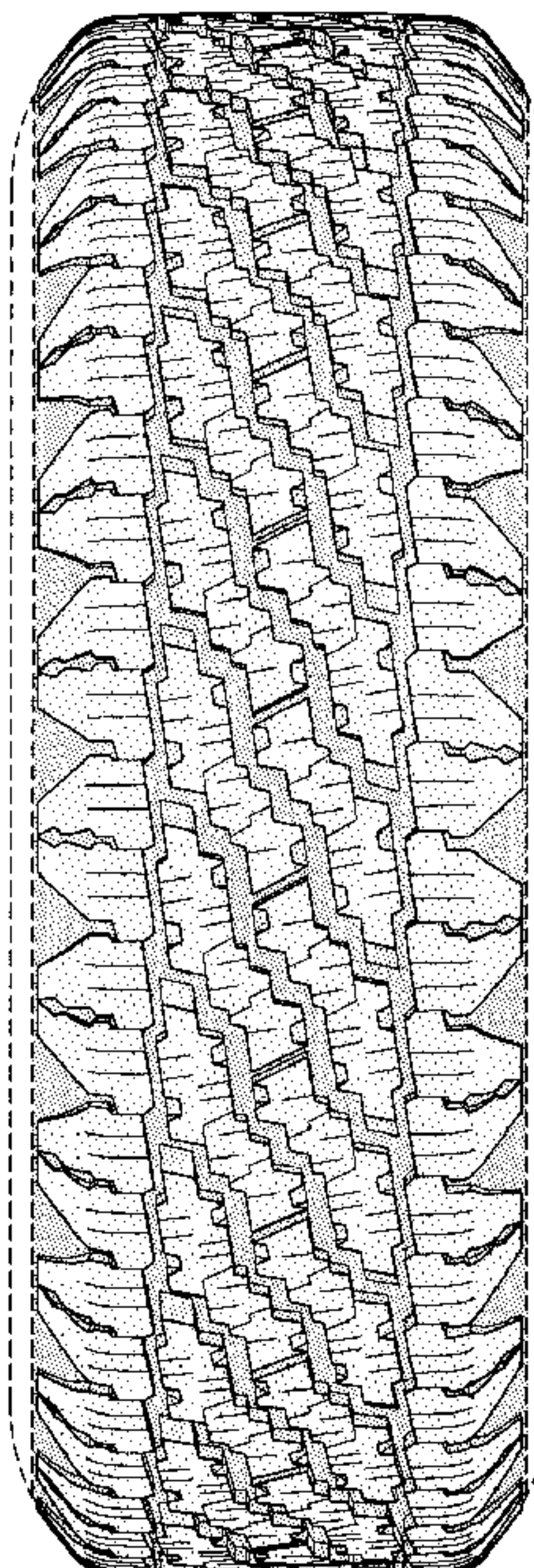

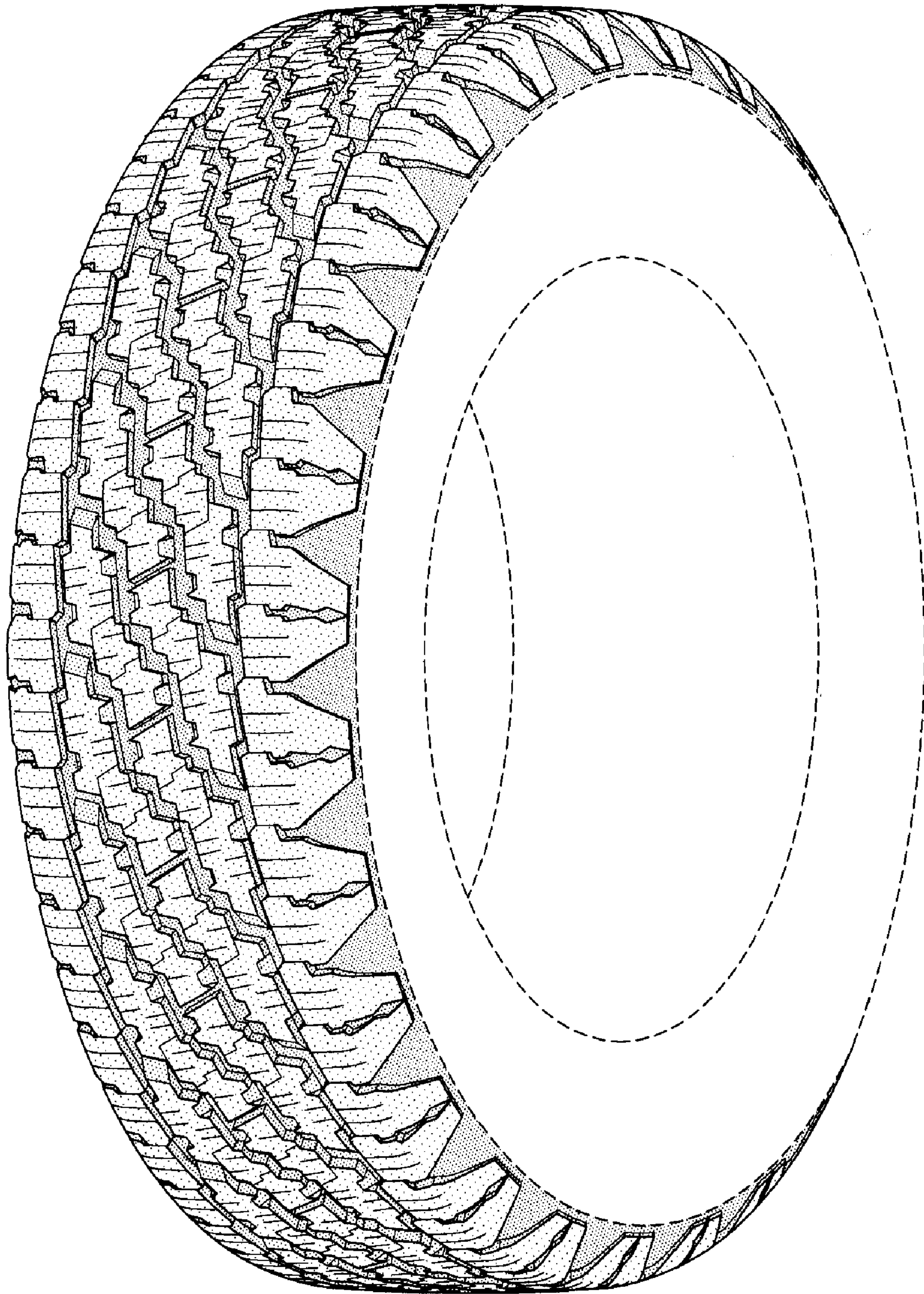

FIG-1

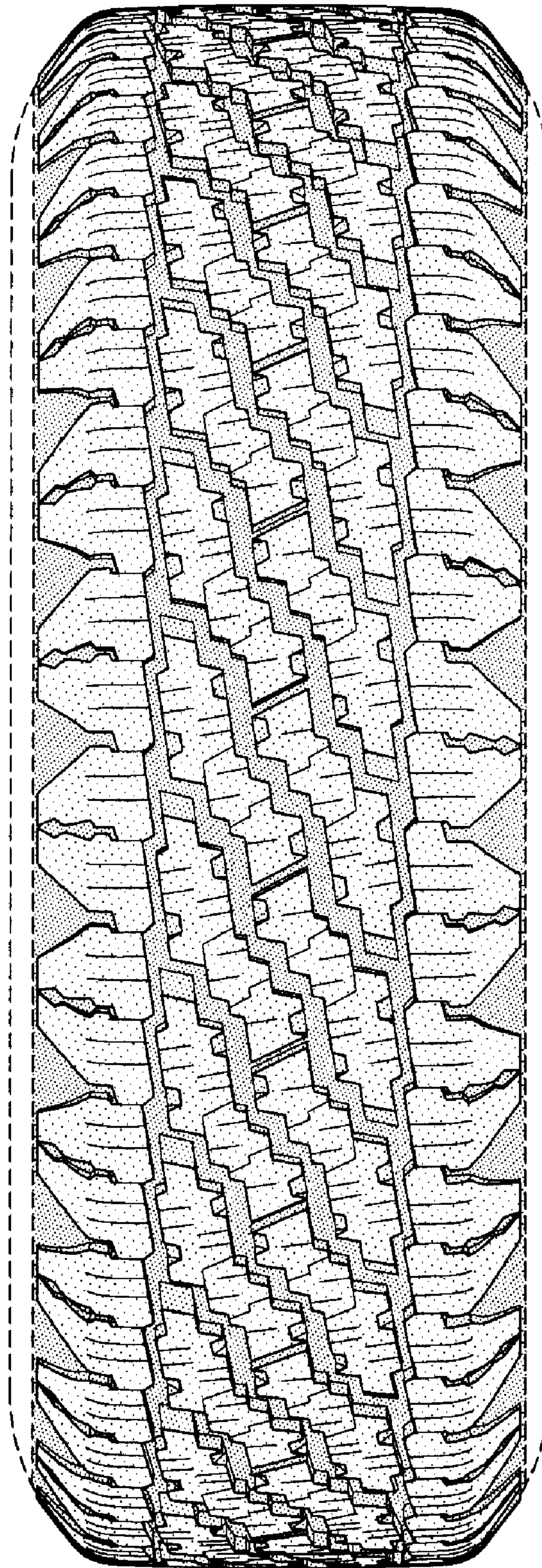

FIG-2

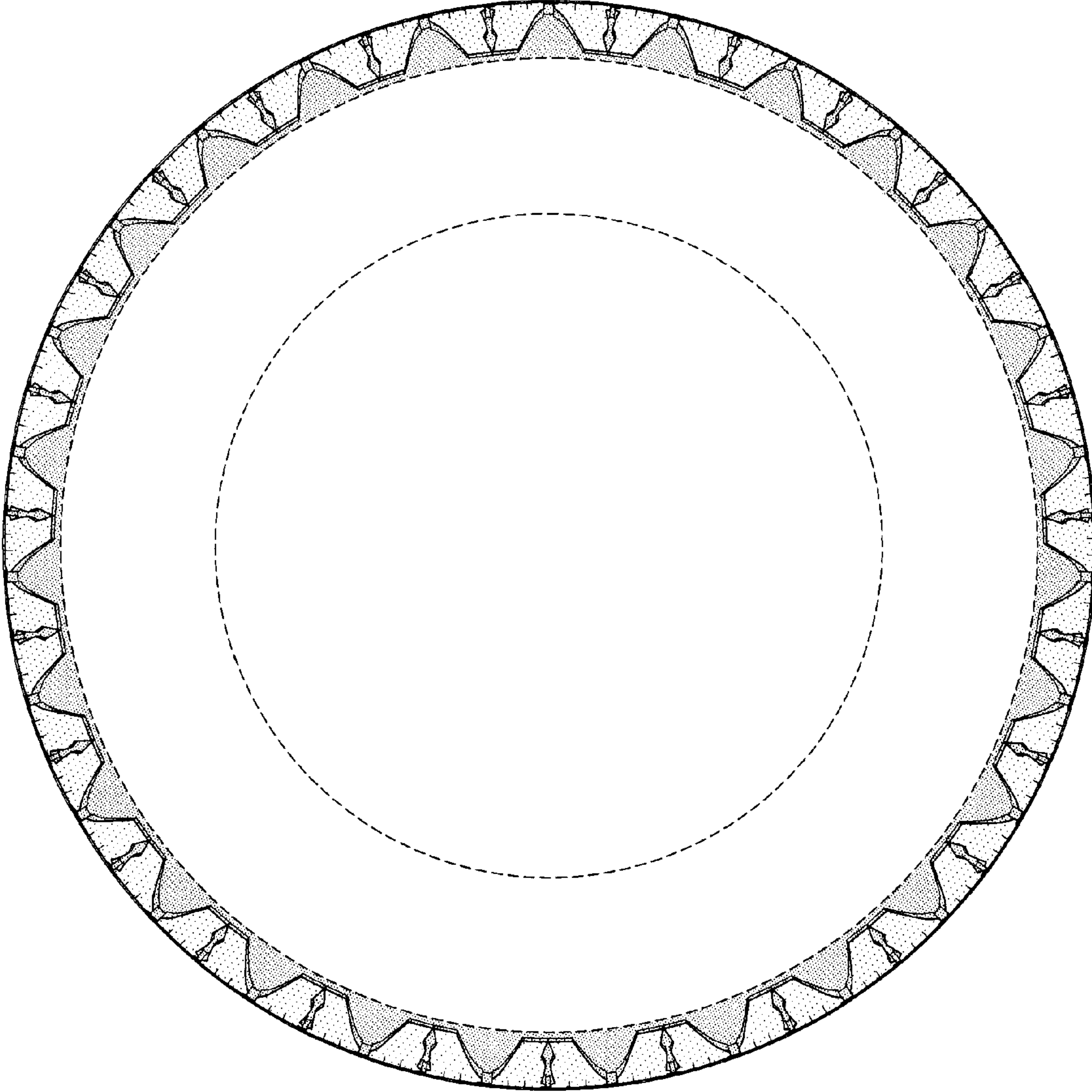

FIG-3

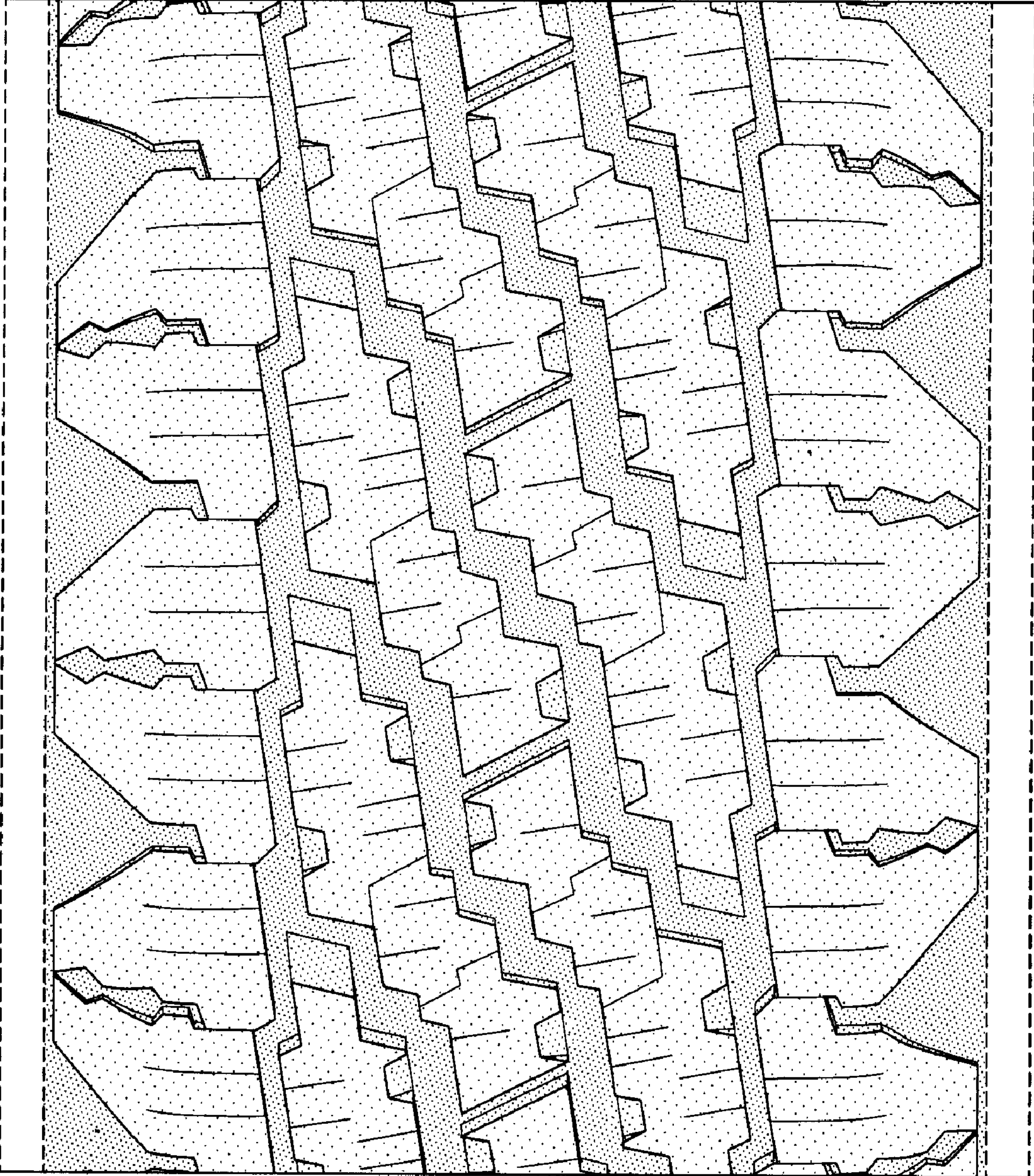

FIG-4