



US00D549160S

(12) **United States Design Patent** (10) **Patent No.:** **US D549,160 S**
Shinohara et al. (45) **Date of Patent:** **** Aug. 21, 2007**

(54) **TIRE TREAD**

(75) Inventors: **Kazunori Shinohara**, Copley, OH (US); **Nicholas Albert Poginy**, Akron, OH (US); **Hiroaki Matsuzaki**, Stow, OH (US)

(73) Assignee: **The Goodyear Tire & Rubber Company**, Akron, OH (US)

(**) Term: **14 Years**

(21) Appl. No.: **29/257,790**

(22) Filed: **Apr. 11, 2006**

(51) **LOC (8) Cl.** **12-15**

(52) **U.S. Cl.** **D12/564**

(58) **Field of Classification Search** D12/564,
D12/544, 551, 552, 553, 554, 555, 563, 565;
152/209.1, 209.14, 209.15, 209.25, 209.28
See application file for complete search history.

(56) **References Cited**

U.S. PATENT DOCUMENTS

D451,454 S	12/2001	Clark et al.	D12/147
D491,516 S	6/2004	Miller et al.	D12/553
D501,445 S	2/2005	Brayer et al.	D12/553
D502,141 S	2/2005	Marazzi et al.	D12/553
D503,374 S *	3/2005	Maxwell et al.	D12/553
D525,580 S *	7/2006	Weber et al.	D12/564

OTHER PUBLICATIONS

Maxxis MA-V1 Tire, Tread Design Guide 2005, p. 36. 1/1.*
Cordovan Mirada SLX Tire, Tread Design Guide 2005, p. 65. 4/3.*

Vanderbilt Mirada Sport SLX Tire, Tread Design Guide 2005, p. 96. 1/2.*

National AK960 ST Tire, Tread Design Guide 2005, p. 127. 4/2.*

* cited by examiner

Primary Examiner—Robert M. Spear

Assistant Examiner—Katrina A. Kile

(74) *Attorney, Agent, or Firm*—Richard B. O’Planick

(57) **CLAIM**

The ornamental design for a tire tread, as shown and described.

DESCRIPTION

FIG. 1 is a perspective view of a tire tread showing our new design, it being understood that the pattern repeats uniformly throughout the circumference of the tread;

FIG. 2 is a front elevational view thereof;

FIG. 3 is a right side elevational view thereof; the other side being a mirror image thereof; and,

FIG. 4 is an enlarged fragmentary front elevational view thereof.

In the drawings, the broken lines defining the sidewall, inner bead and the peripheral boundary between the tire tread and the sidewall are for illustrative purposes only and form no part of the claimed design.

1 Claim, 4 Drawing Sheets

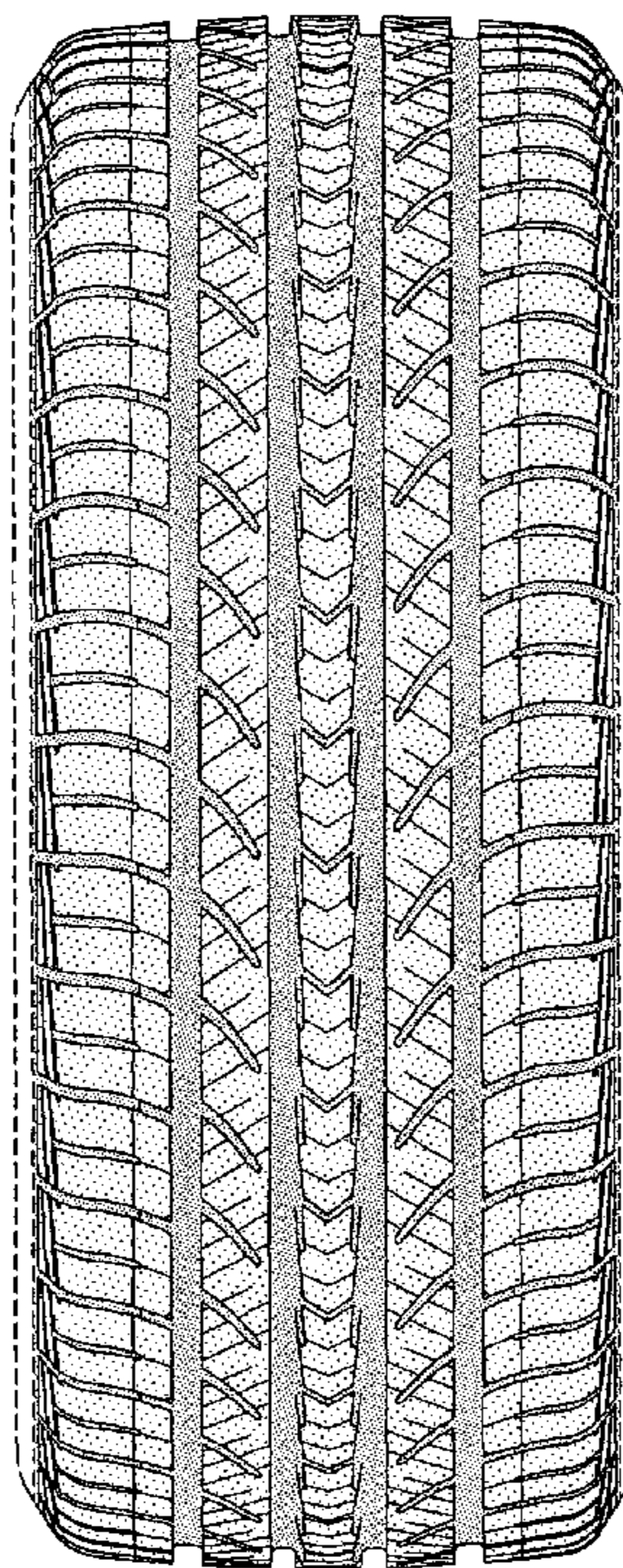

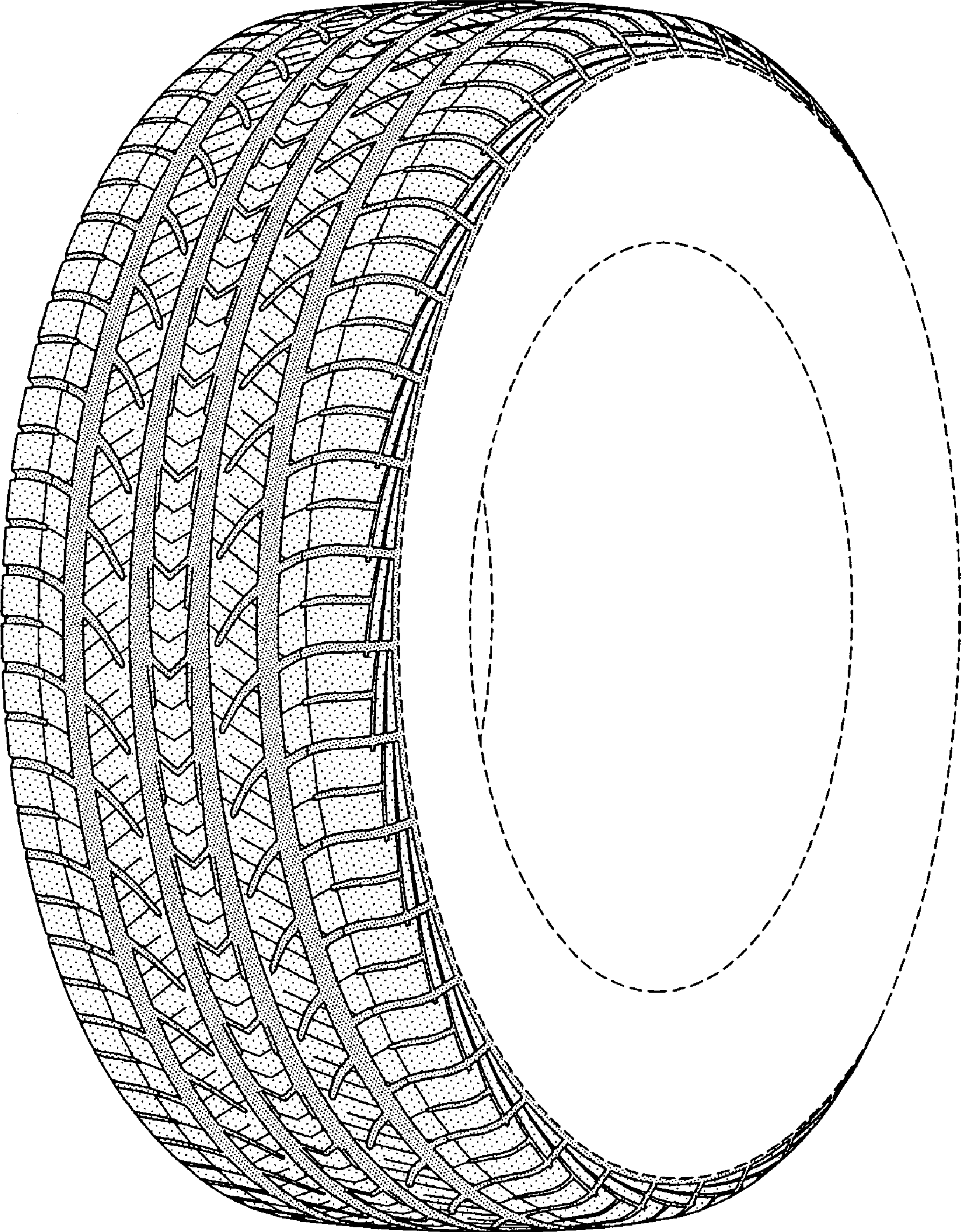

FIG-1

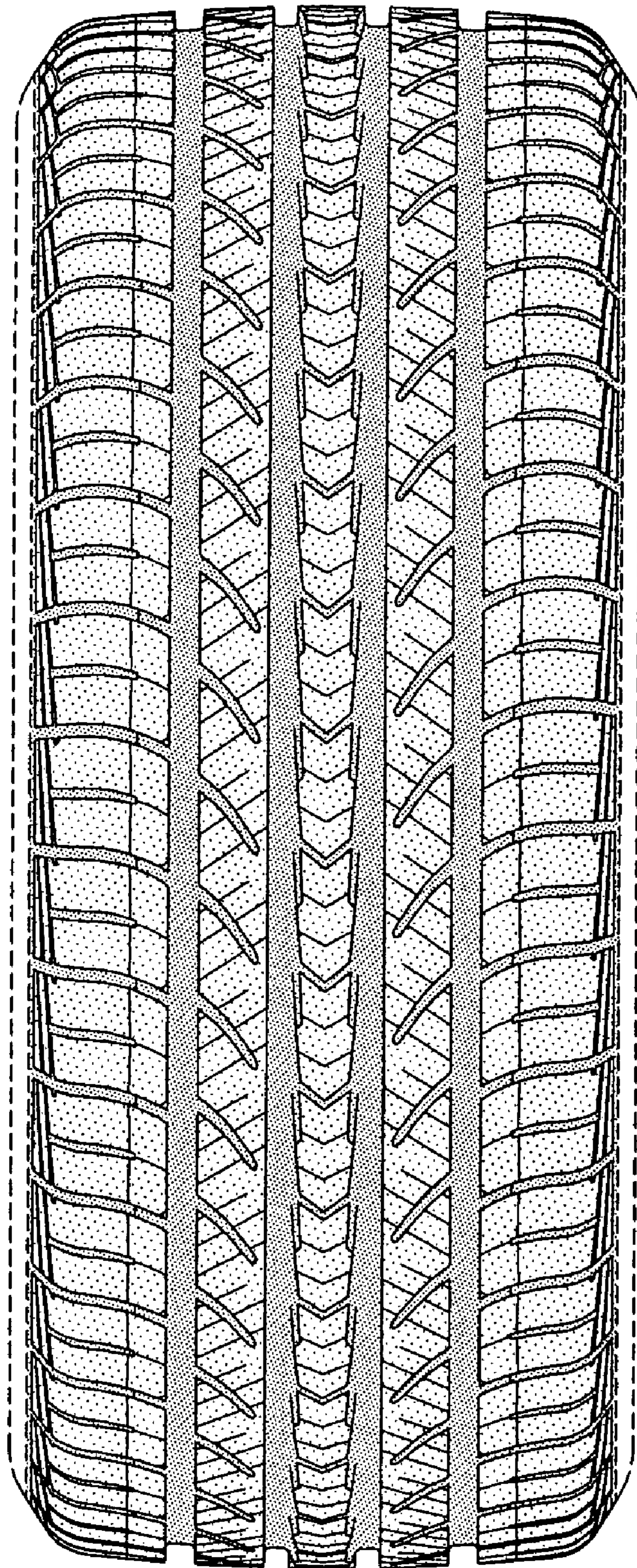

FIG-2

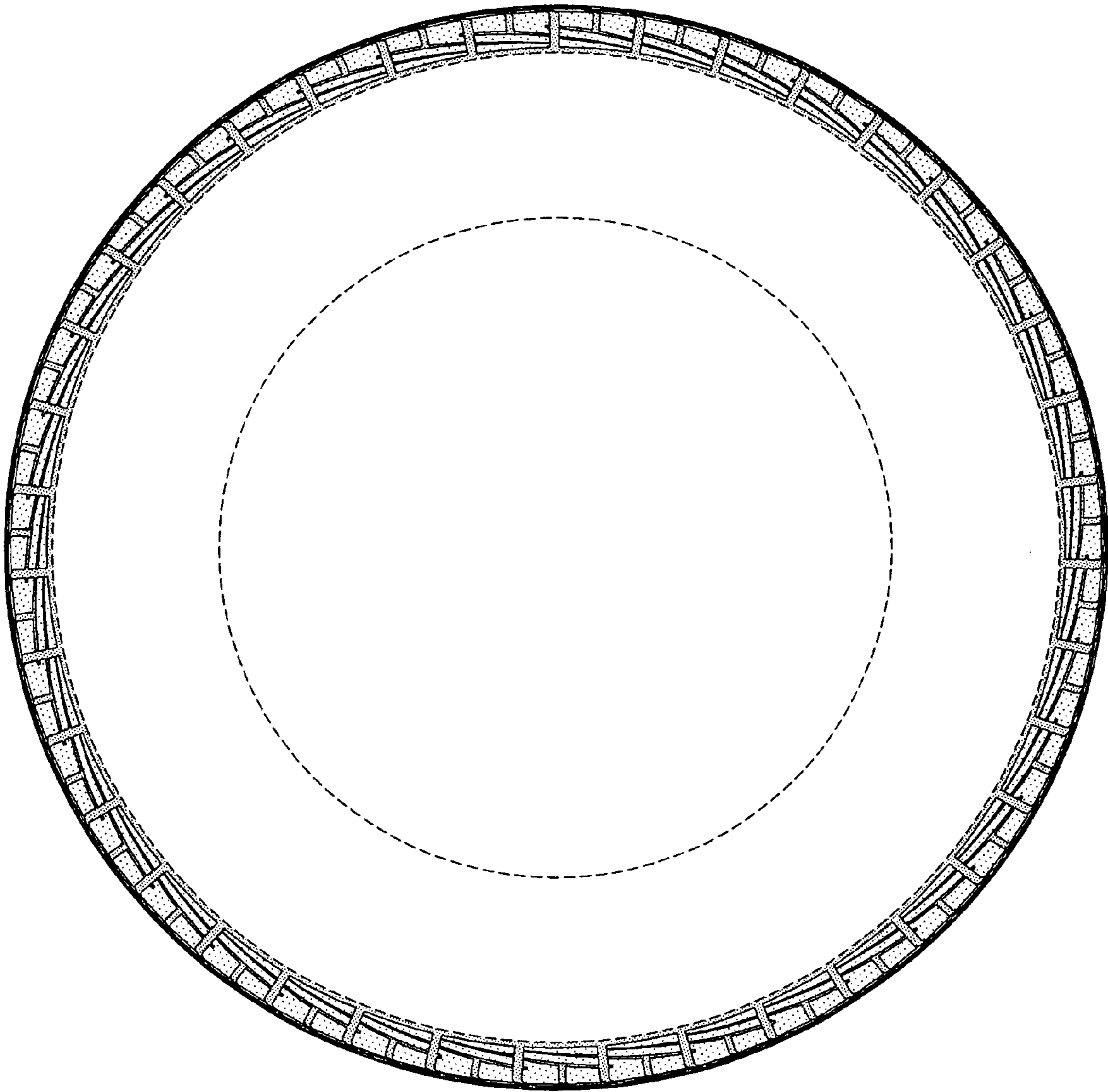

FIG-3

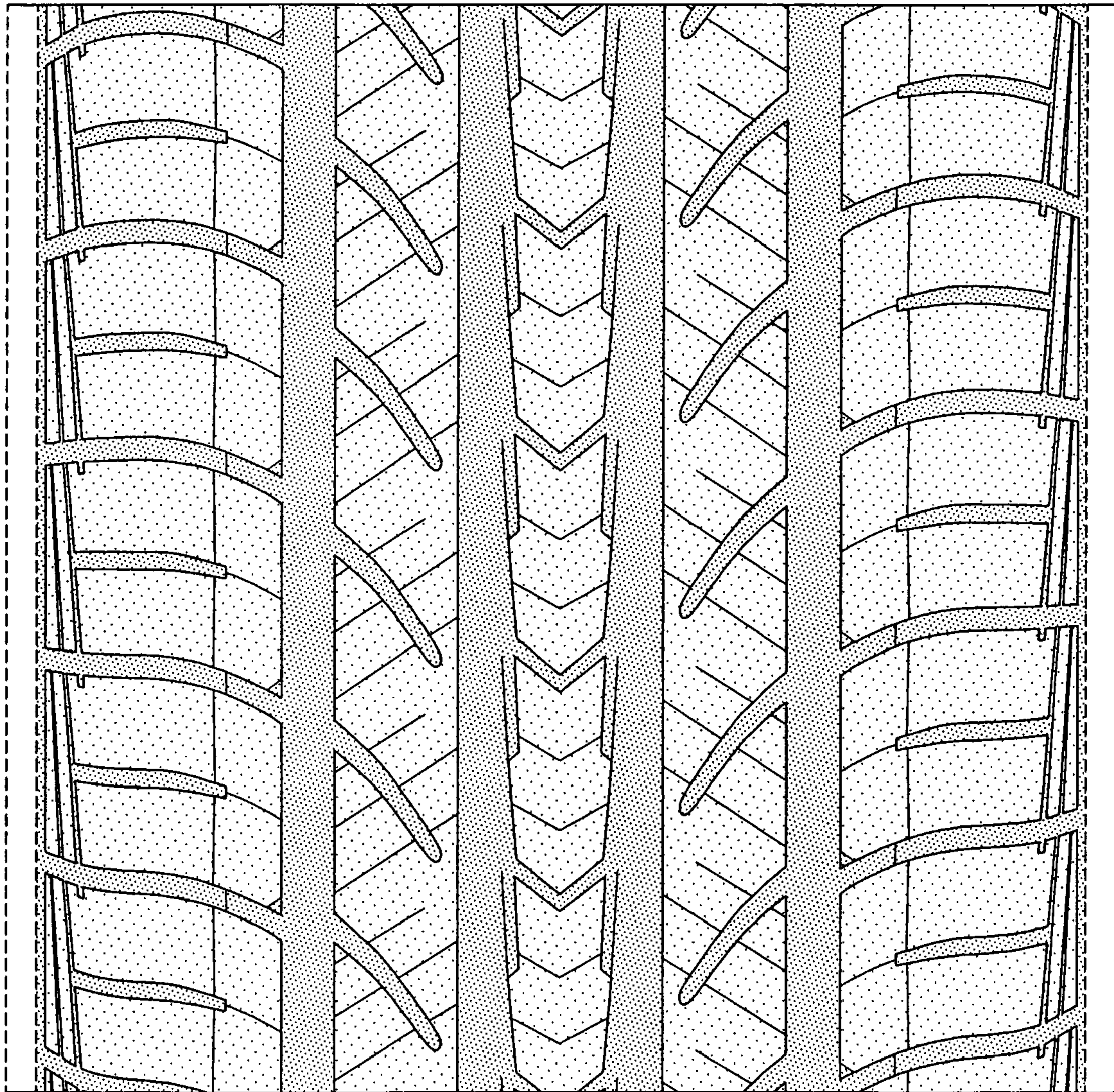

FIG-4