

US00D549156S

(12) **United States Design Patent**  
**Umstot et al.**

(10) **Patent No.: US D549,156 S**

(45) **Date of Patent: \*\* Aug. 21, 2007**

(54) **TIRE TREAD**

D530,267 S \* 10/2006 Umstot et al. .... D12/600  
D533,133 S \* 12/2006 Heinen et al. .... D12/590  
D538,221 S \* 3/2007 Losey et al. .... D12/600

(75) Inventors: **Dale Edward Umstot**, Atwater, OH (US); **Michael David Wood**, Wadsworth, OH (US); **Max Harold Dixon**, Kent, OH (US)

(73) Assignee: **The Goodyear Tire & Rubber Company**, Akron, OH (US)

(\*\*) Term: **14 Years**

(21) Appl. No.: **29/254,801**

(22) Filed: **Feb. 28, 2006**

(51) **LOC (8) Cl.** ..... **12-15**

(52) **U.S. Cl.** ..... **D12/512; D12/531; D12/579; D12/901**

(58) **Field of Classification Search** ..... D12/512, D12/531, 532, 579, 580, 586, 587, 588, 589, D12/590, 591, 600, 601, 900, 901; 152/209.1, 152/209.8, 209.18, 455

See application file for complete search history.

(56) **References Cited**

**U.S. PATENT DOCUMENTS**

D427,953 S	7/2000	Murata	.....	D12/147
D457,856 S	5/2002	Ochi	.....	D12/600
D464,615 S	10/2002	Kolowski et al.	.....	D12/600
D475,009 S *	5/2003	Ochi	.....	D12/579
D488,771 S *	4/2004	Villamizar	.....	D12/590
6,796,348 B2 *	9/2004	Ochi	.....	152/209.15
D517,469 S *	3/2006	Boore et al.	.....	D12/579
D517,980 S *	3/2006	Umstot et al.	.....	D12/600
D528,068 S *	9/2006	Umstot et al.	.....	D12/600

**OTHER PUBLICATIONS**

Kumho Power Guard A/S 823 Tire, 2006 Tread Assistant Computerized Tread Design Guide, TA ID#8888.\*  
Maxxis M8009 Tire, 2006 Tread Assistant Computerized Tread Design Guide, TA ID#19069.\*

\* cited by examiner

*Primary Examiner*—Robert M. Spear

(74) *Attorney, Agent, or Firm*—Richard B. O’Planick

(57) **CLAIM**

The ornamental design for a tire tread, as shown and described.

**DESCRIPTION**

FIG. 1 is a perspective view of a tire tread showing our new design, it being understood that the pattern repeats uniformly throughout the circumference of the tread;

FIG. 2 is a front elevational view thereof;

FIG. 3 is a right side elevational view thereof;

FIG. 4 is a left side elevational view thereof; and,

FIG. 5 is an enlarged fragmentary front elevational view thereof.

In the drawings, the broken lines defining the sidewall, inner bead and the peripheral boundary between the tire tread and the sidewall are for illustrative purposes only and form no part of the claimed design.

**1 Claim, 5 Drawing Sheets**

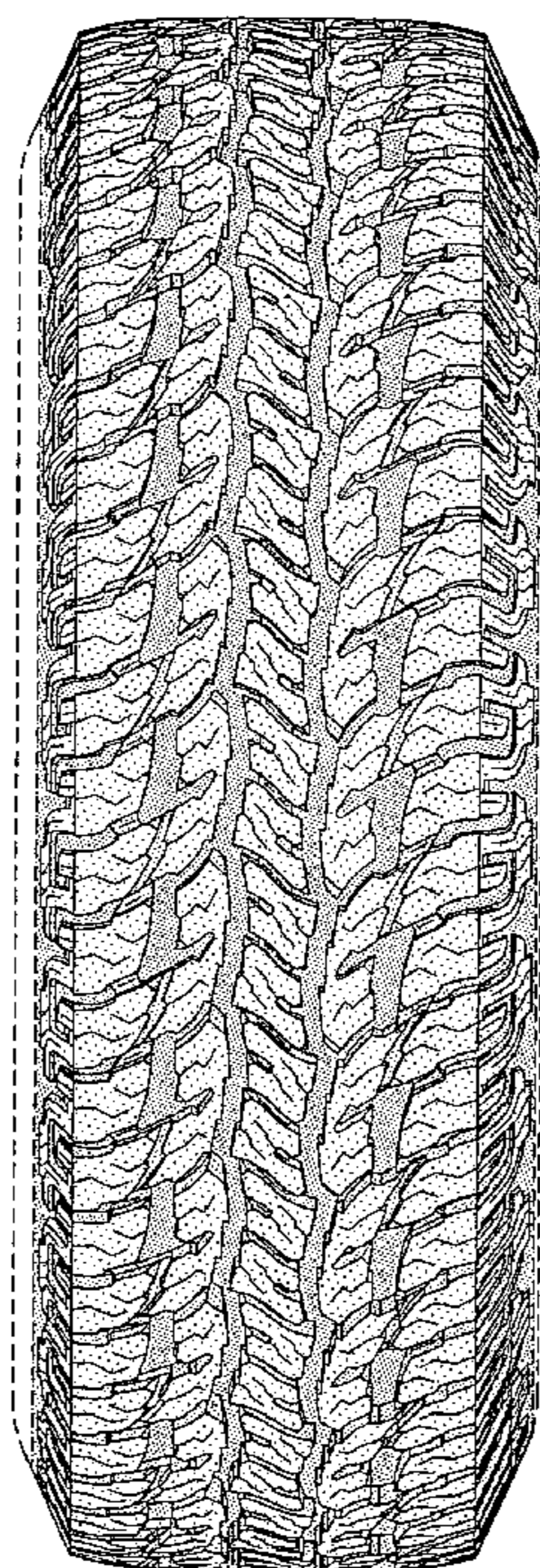

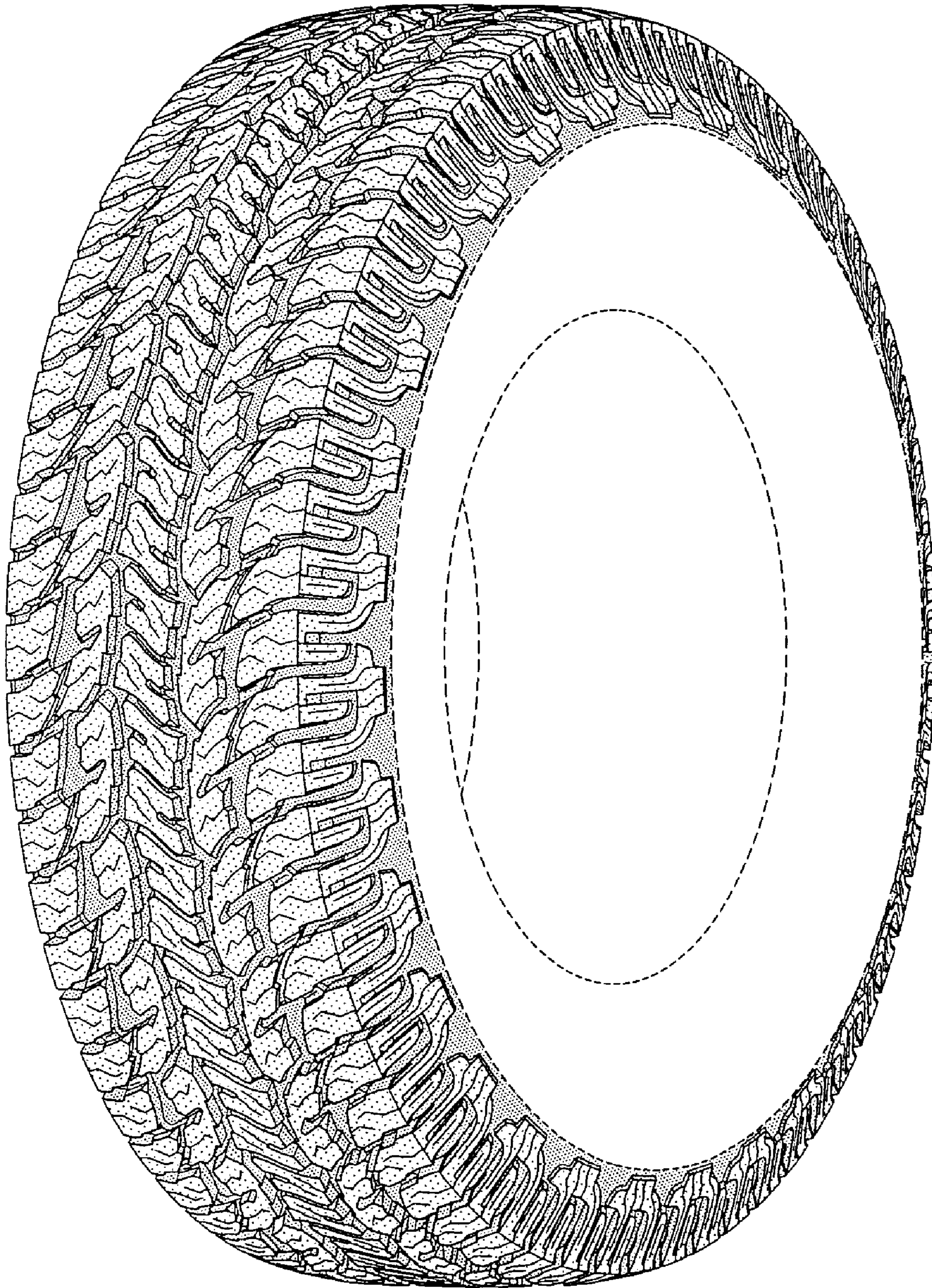

FIG-1



FIG-2

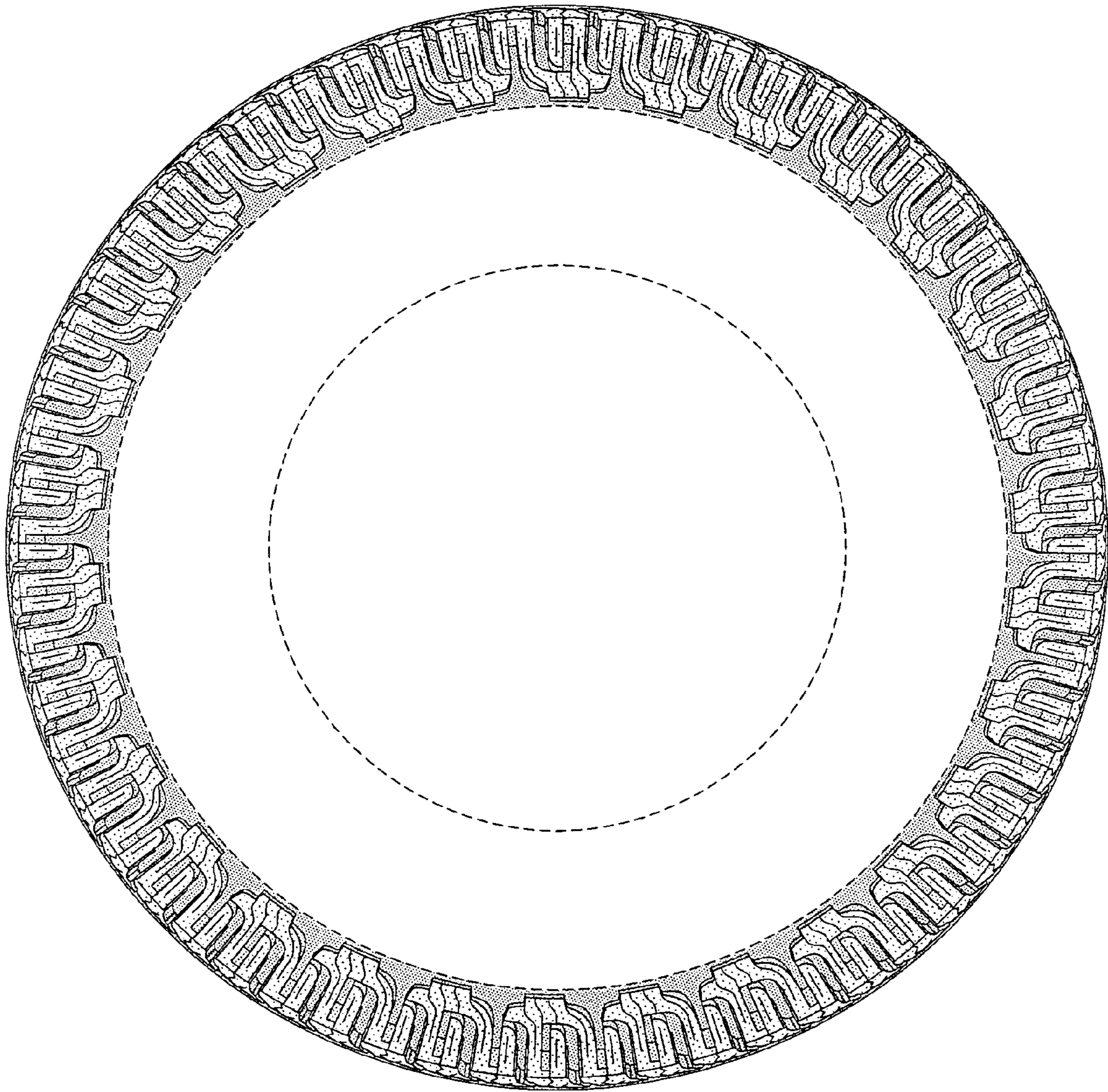

FIG-3

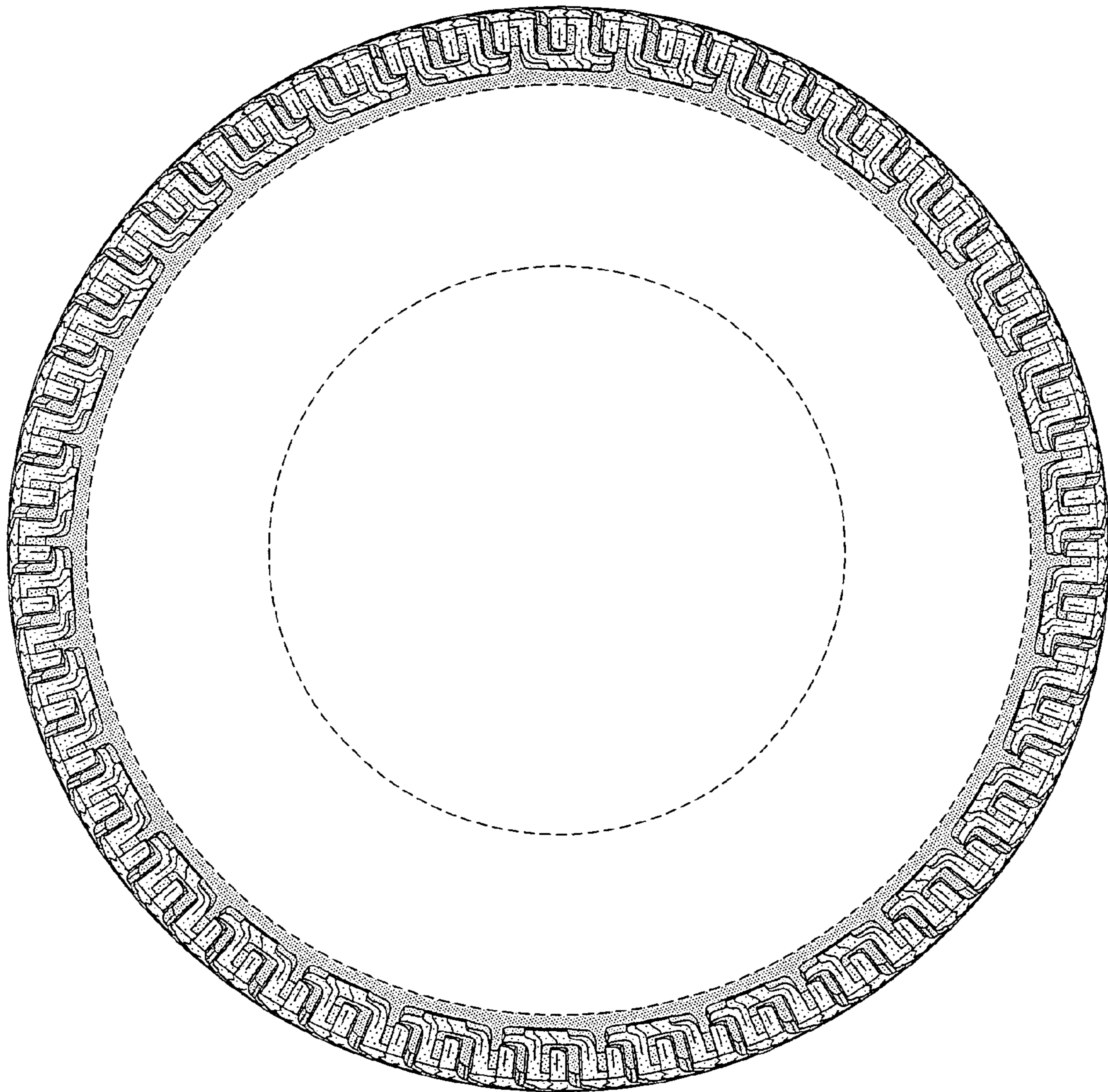

FIG-4

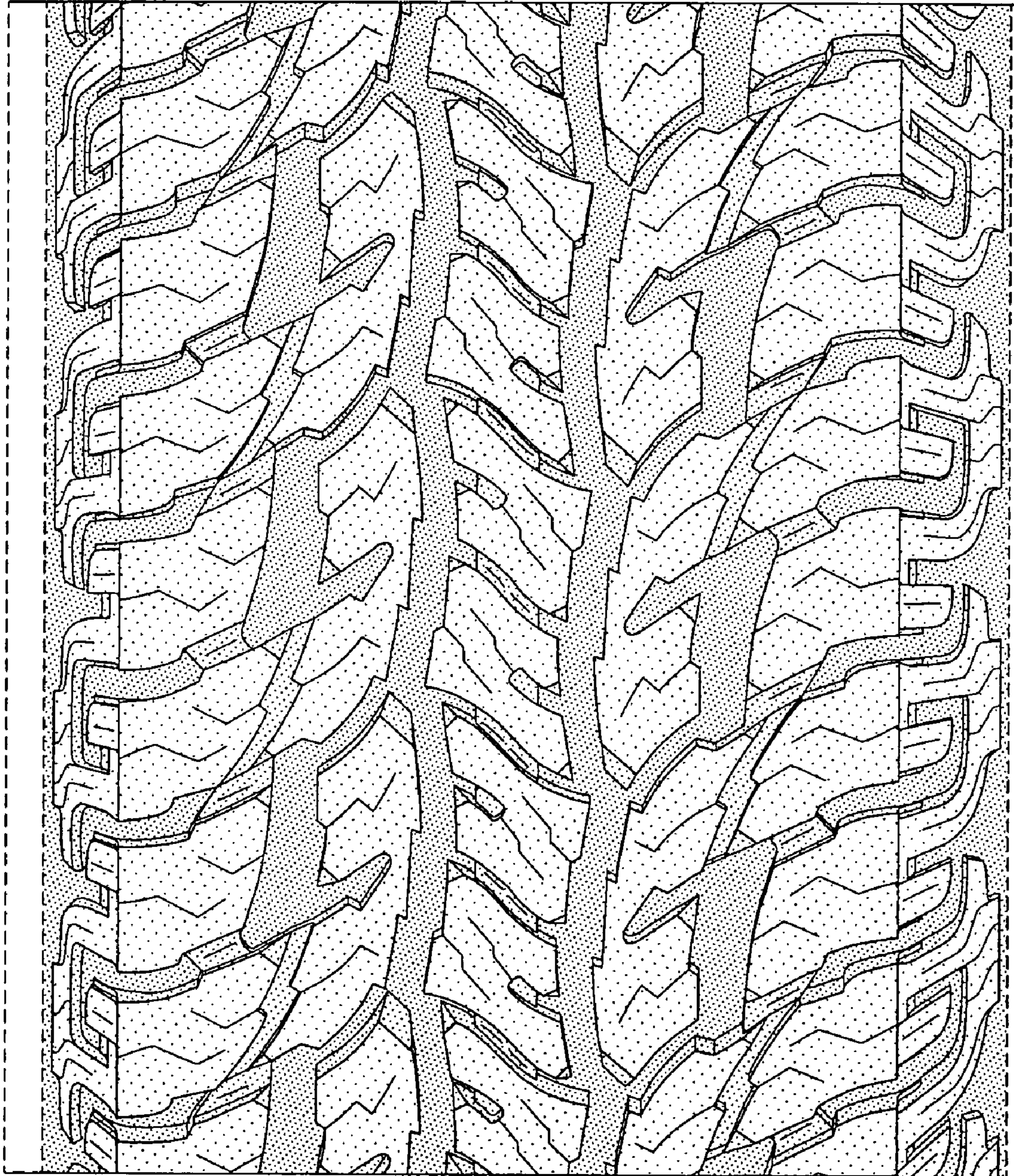

FIG-5