



US00D549155S

(12) **United States Design Patent**
Umstot et al.

(10) **Patent No.:** **US D549,155 S**

(45) **Date of Patent:** **** Aug. 21, 2007**

(54) **TIRE TREAD**

D531,114 S * 10/2006 Dixon et al. D12/587

(75) Inventors: **Dale Edward Umstot**, Atwater, OH (US); **Max Harold Dixon**, Kent, OH (US); **Michael David Wood**, Wadsworth, OH (US); **Karl Eric Sundkvist**, Akron, OH (US)

(73) Assignee: **The Goodyear Tire & Rubber Company**, Akron, OH (US)

(**) Term: **14 Years**

(21) Appl. No.: **29/241,560**

(22) Filed: **Oct. 28, 2005**

(51) **LOC (8) Cl.** **12-15**

(52) **U.S. Cl.** **D12/512; D12/531; D12/579; D12/900; D12/901**

(58) **Field of Classification Search** D12/512, D12/531, 532, 579, 580, 586, 587, 588, 589, D12/590, 591, 600, 601, 900, 901; 152/209.1, 152/209.8, 209.18, 455

See application file for complete search history.

(56) **References Cited**

U.S. PATENT DOCUMENTS

D450,032 S	11/2001	Heinen	D12/550
D456,764 S	5/2002	Heinen et al.	D12/551
D491,881 S	6/2004	Ebiko et al.	D12/551
D504,388 S	4/2005	Umstot et al.	D12/551
D505,386 S *	5/2005	Maxwell et al.	D12/581
D531,110 S *	10/2006	Miyazaki et al.	D12/579

OTHER PUBLICATIONS

Armstrong Tru-Trac Performance Tire, 2006 Tread Assistant Computerized Tread Design Guide, TA ID#80.*
Hankook Dynamic AT RF03 Tire, 2006 Tread Assistant Computerized Tread Design Guide, TA ID#7303.*

* cited by examiner

Primary Examiner—Robert M. Spear

(74) *Attorney, Agent, or Firm*—Richard B. O’Planick

(57) **CLAIM**

The ornamental design for a tire tread, as shown and described.

DESCRIPTION

FIG. 1 is a perspective view of a tire tread showing our new design, it being understood that the pattern repeats uniformly throughout the circumference of the tread;

FIG. 2 is a front elevational view thereof;

FIG. 3 is a right side elevational view thereof;

FIG. 4 is a left side elevational view thereto; and,

FIG. 5 is an enlarged fragmentary front elevational view thereof.

In the drawings, the broken lines defining the sidewall, inner bead and the peripheral boundary between the tire tread and the sidewall are for illustrative purposes only and form no part of the claimed design.

1 Claim, 5 Drawing Sheets

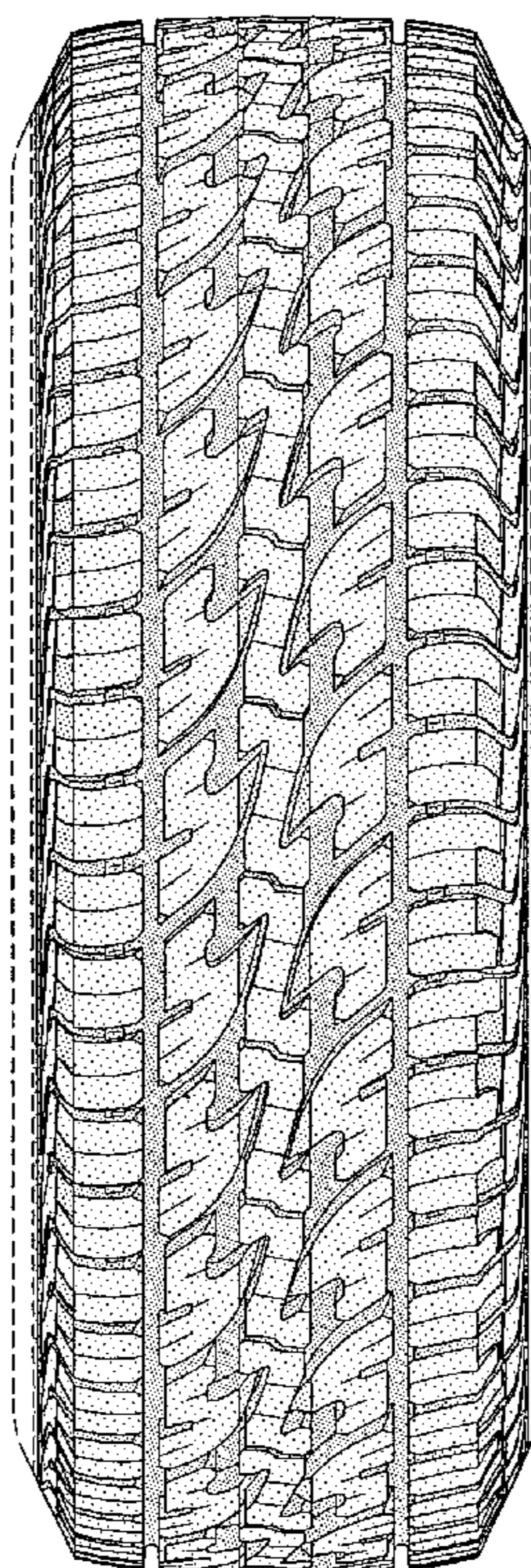

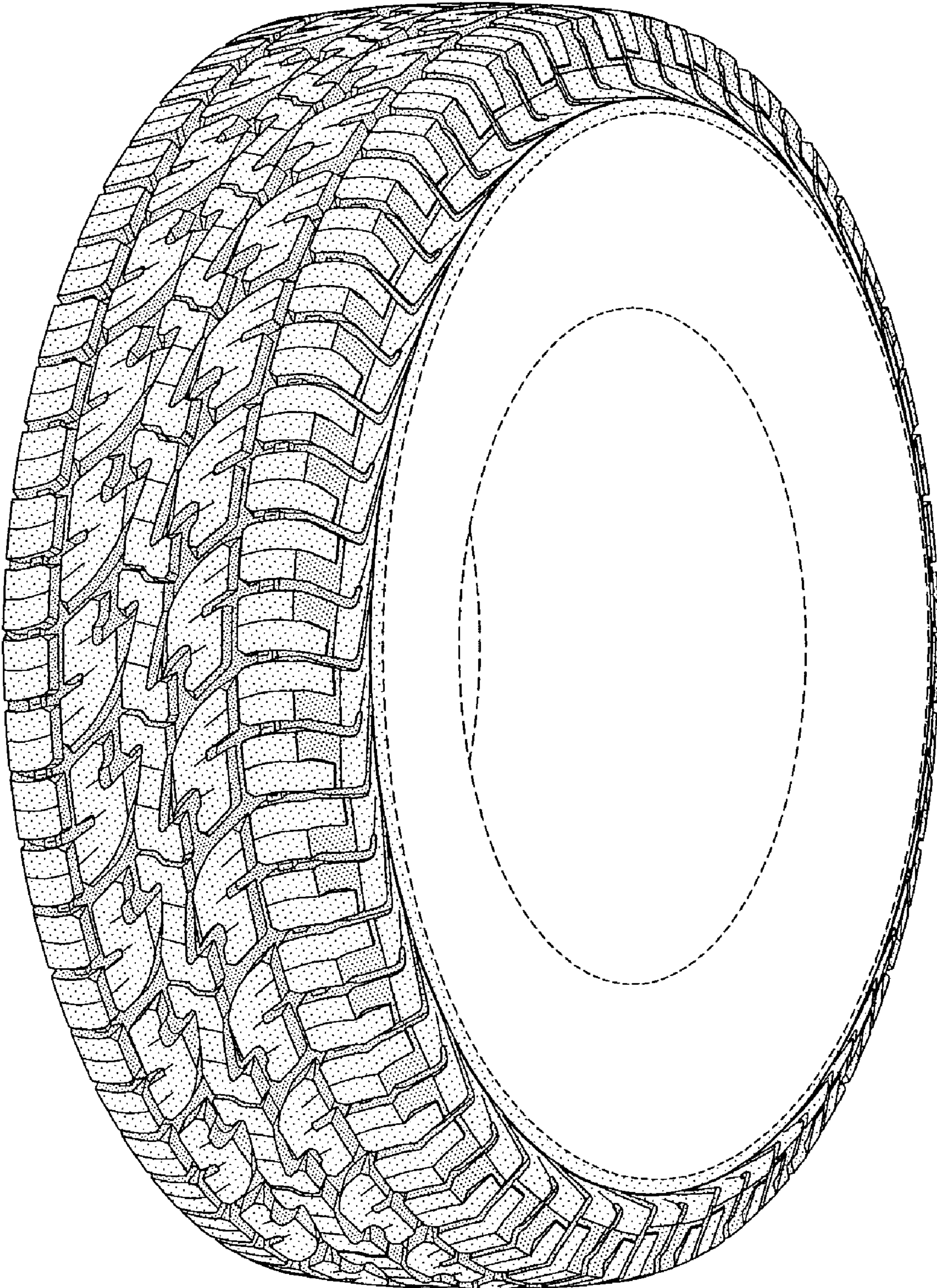

FIG-1

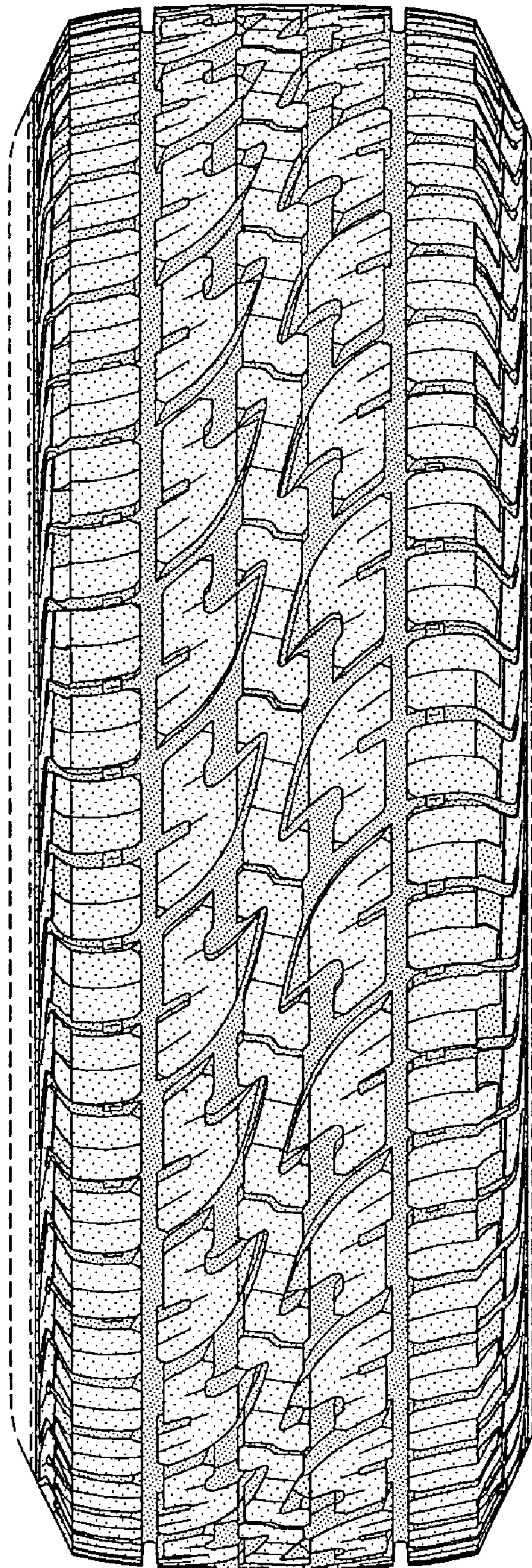

FIG-2

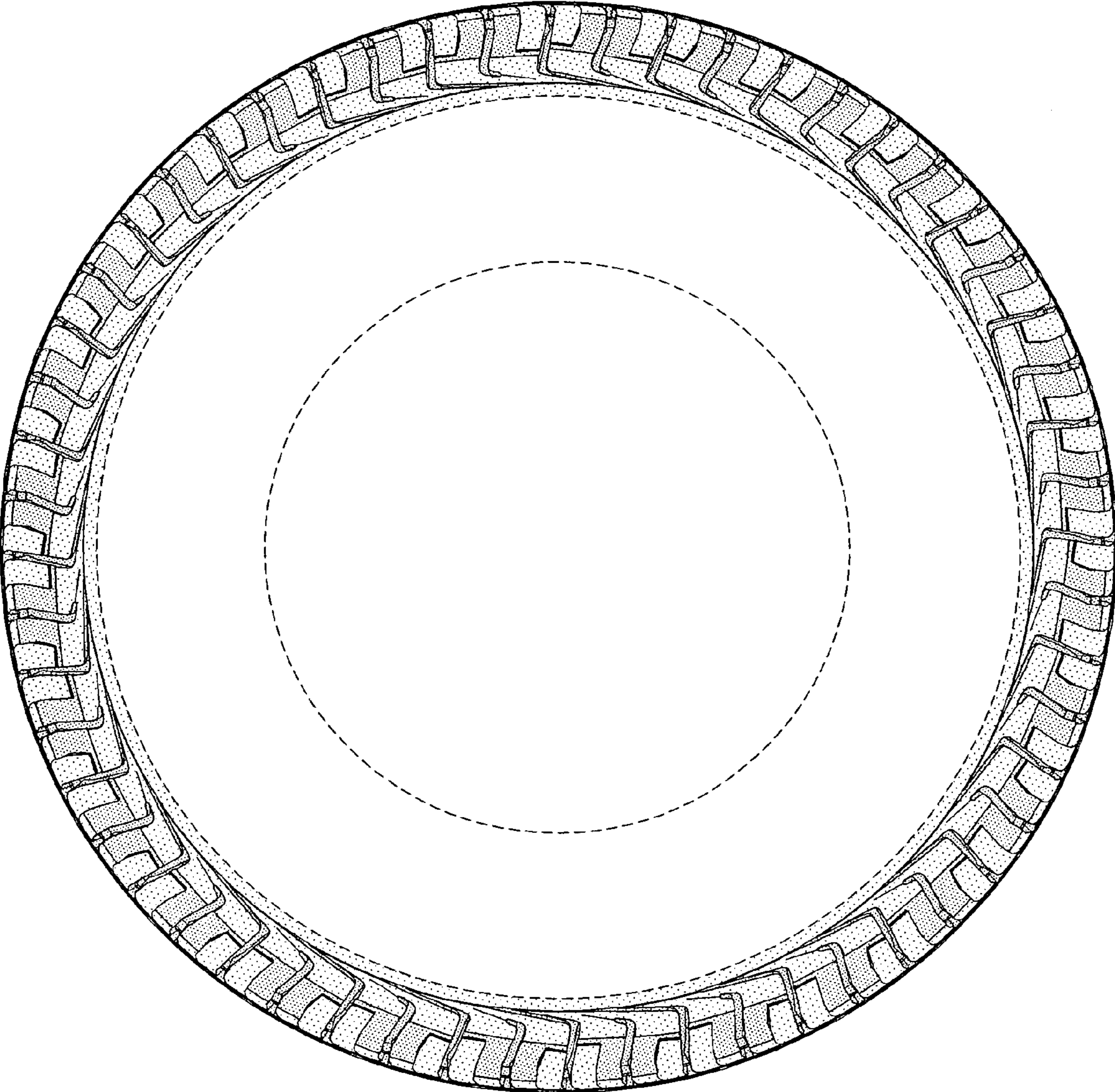

FIG-3

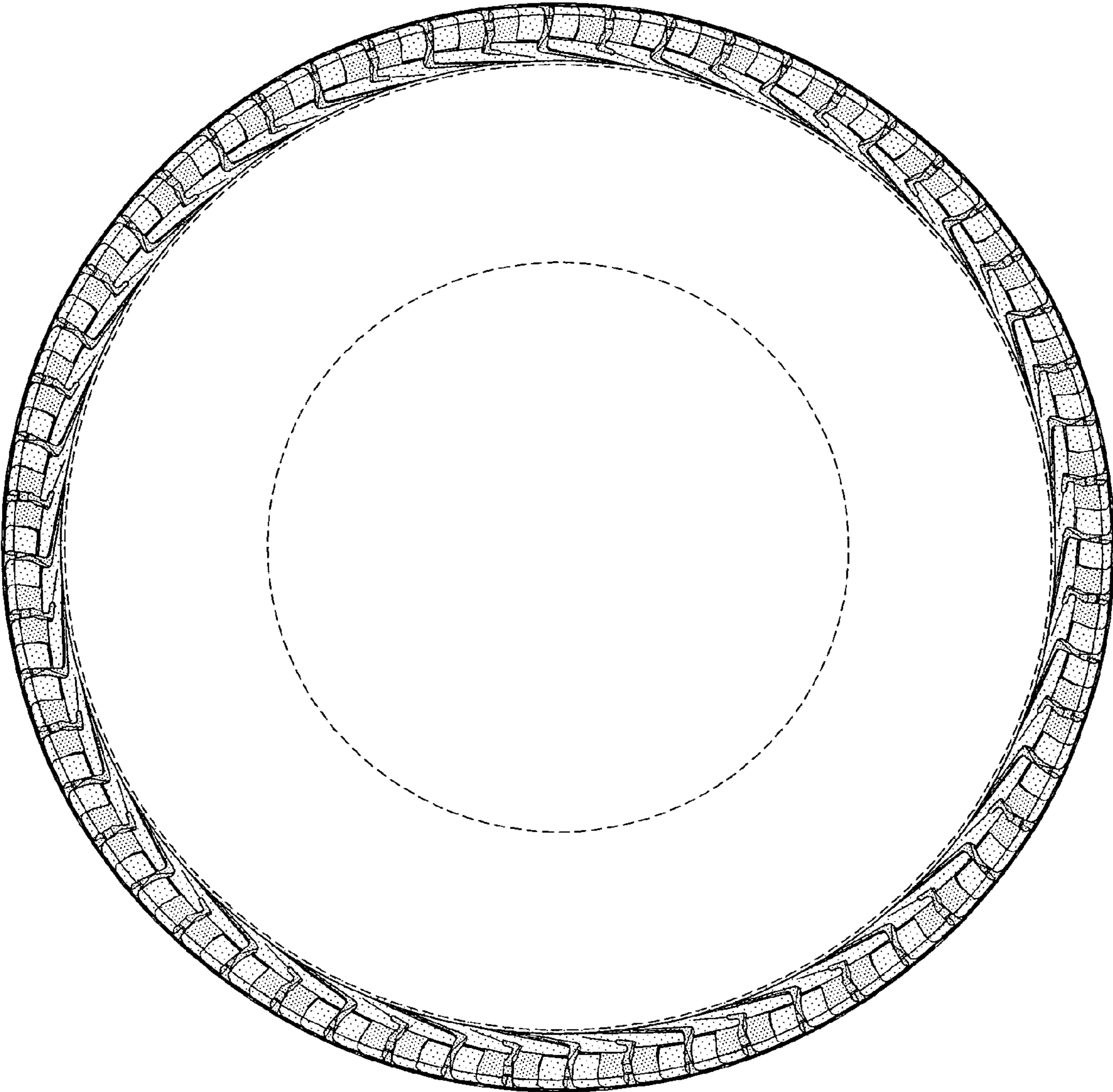

FIG-4

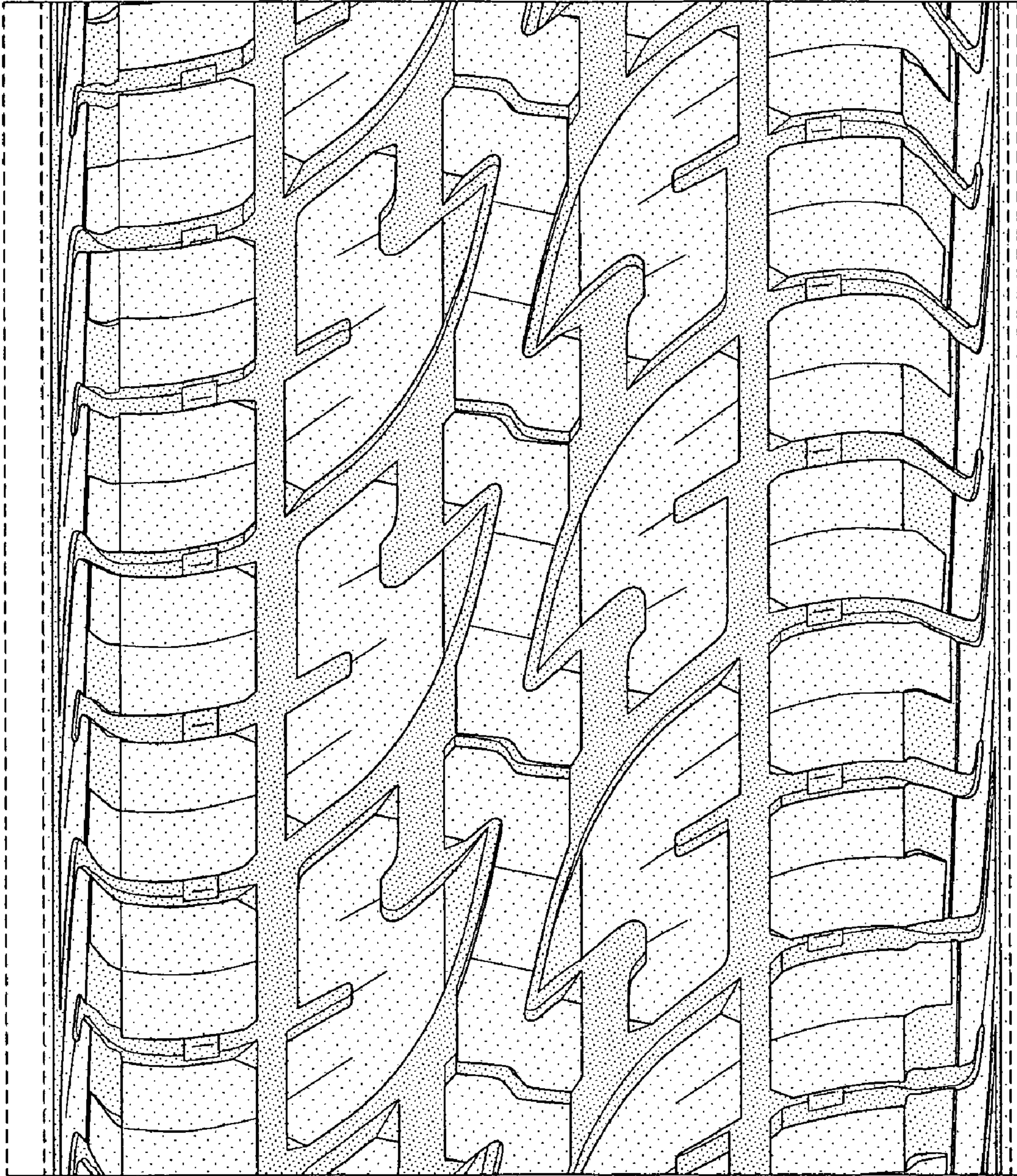

FIG-5