

US00D549128S

(12) **United States Design Patent**  
**Kothari**

(10) **Patent No.:** **US D549,128 S**

(45) **Date of Patent:** **\*\* Aug. 21, 2007**

(54) **PENDANT**

(75) Inventor: **Premkumar L. Kothari**, Mumbai (IN)

(73) Assignee: **Fine Jewellery (India) Ltd.**, Andheri (East), Mumbai (IN)

(\*\*) Term: **14 Years**

(21) Appl. No.: **29/235,243**

(22) Filed: **Jul. 28, 2005**

(51) **LOC (8) Cl.** ..... **11-01**

(52) **U.S. Cl.** ..... **D11/91; D11/25**

(58) **Field of Classification Search** ..... D11/1,  
D11/2, 6-12, 16, 26-28, 34-43, 47-75, 79,  
D11/89-93; 63/1.11-14.1, 20, 22, 23, 26-33  
See application file for complete search history.

(56) **References Cited**

**U.S. PATENT DOCUMENTS**

D383,085 S \* 9/1997 Nyqvist ..... D11/86  
D403,611 S \* 1/1999 Lai ..... D11/91  
D425,817 S \* 5/2000 Gurevich et al. .... D11/91

D439,191 S \* 3/2001 Wolf ..... D11/26  
D442,514 S \* 5/2001 Chan ..... D11/91  
D443,553 S \* 6/2001 Chan ..... D11/92  
D468,228 S \* 1/2003 Gurevich ..... D11/91  
D483,687 S \* 12/2003 Chan ..... D11/91  
D485,509 S \* 1/2004 Shagalov ..... D11/91

\* cited by examiner

*Primary Examiner*—Doris Clark

*Assistant Examiner*—Michael Pratt

(74) *Attorney, Agent, or Firm*—Thomas I. Rozsa

(57) **CLAIM**

The ornamental design for a pendant, as shown and described.

**DESCRIPTION**

FIG. 1 is a top plan view of the a pendant showing my new design;

FIG. 2 is a bottom plan view; and,

FIG. 3 is perspective view.

**1 Claim, 1 Drawing Sheet**

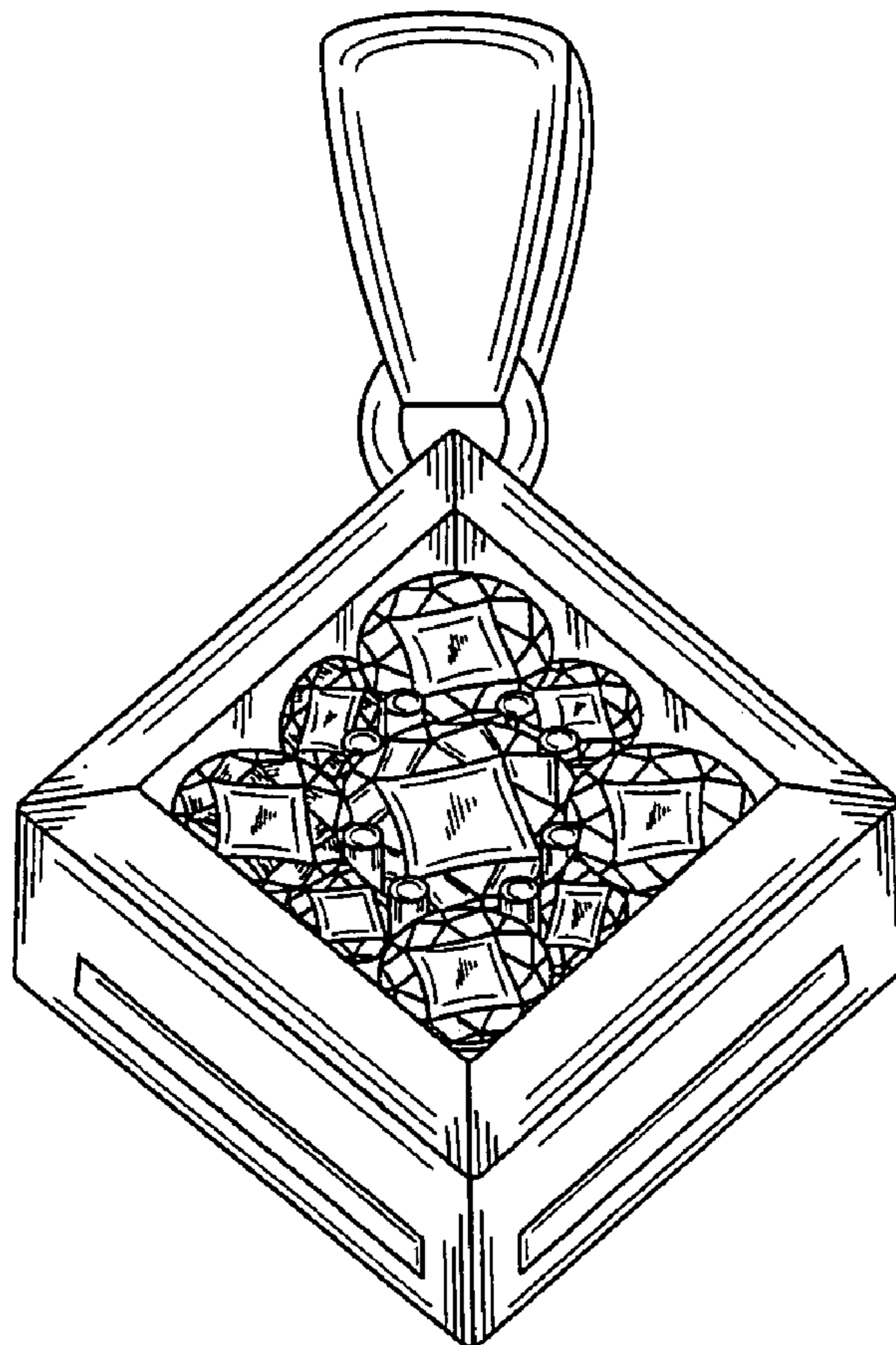

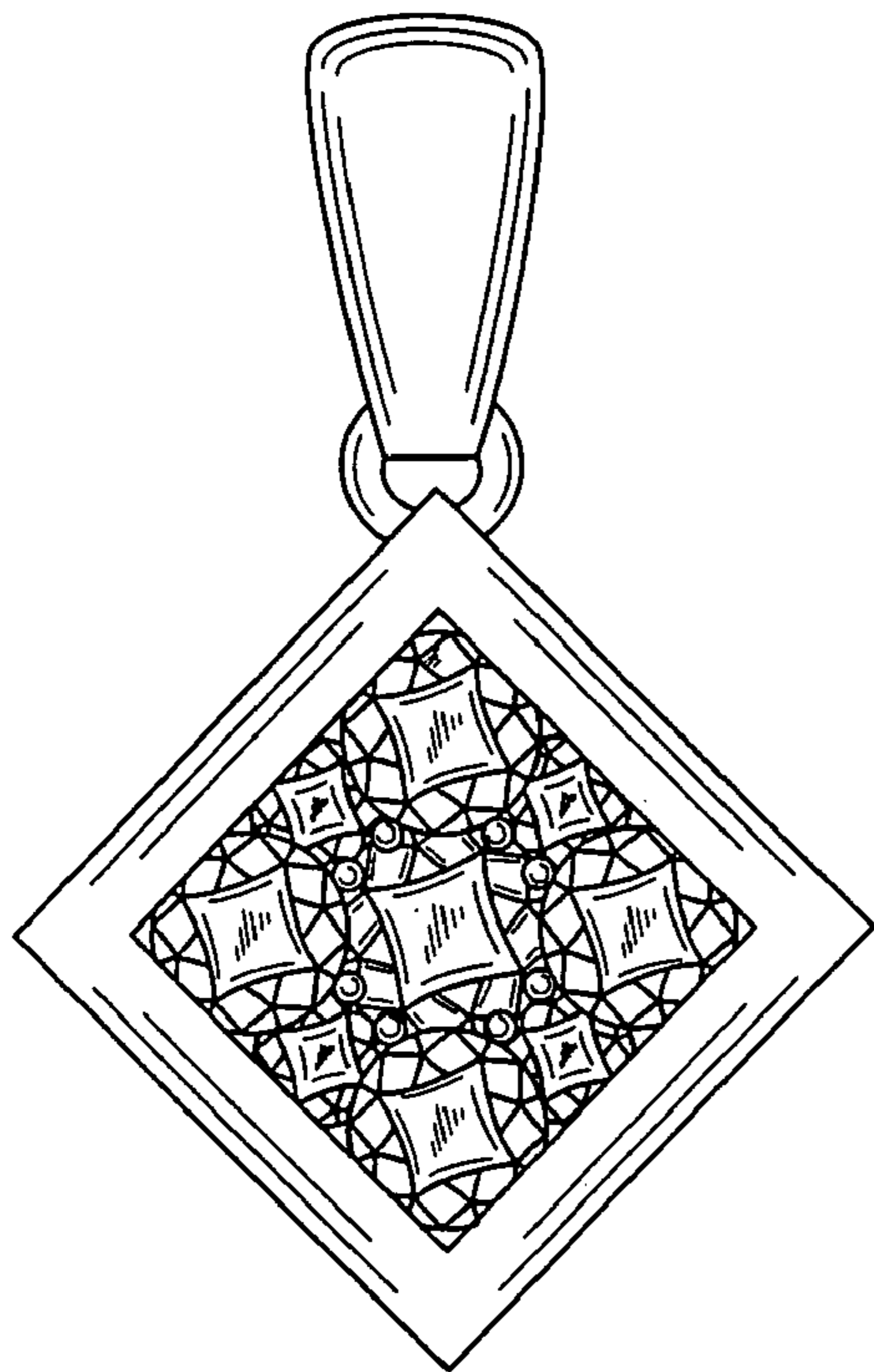

FIG. 1

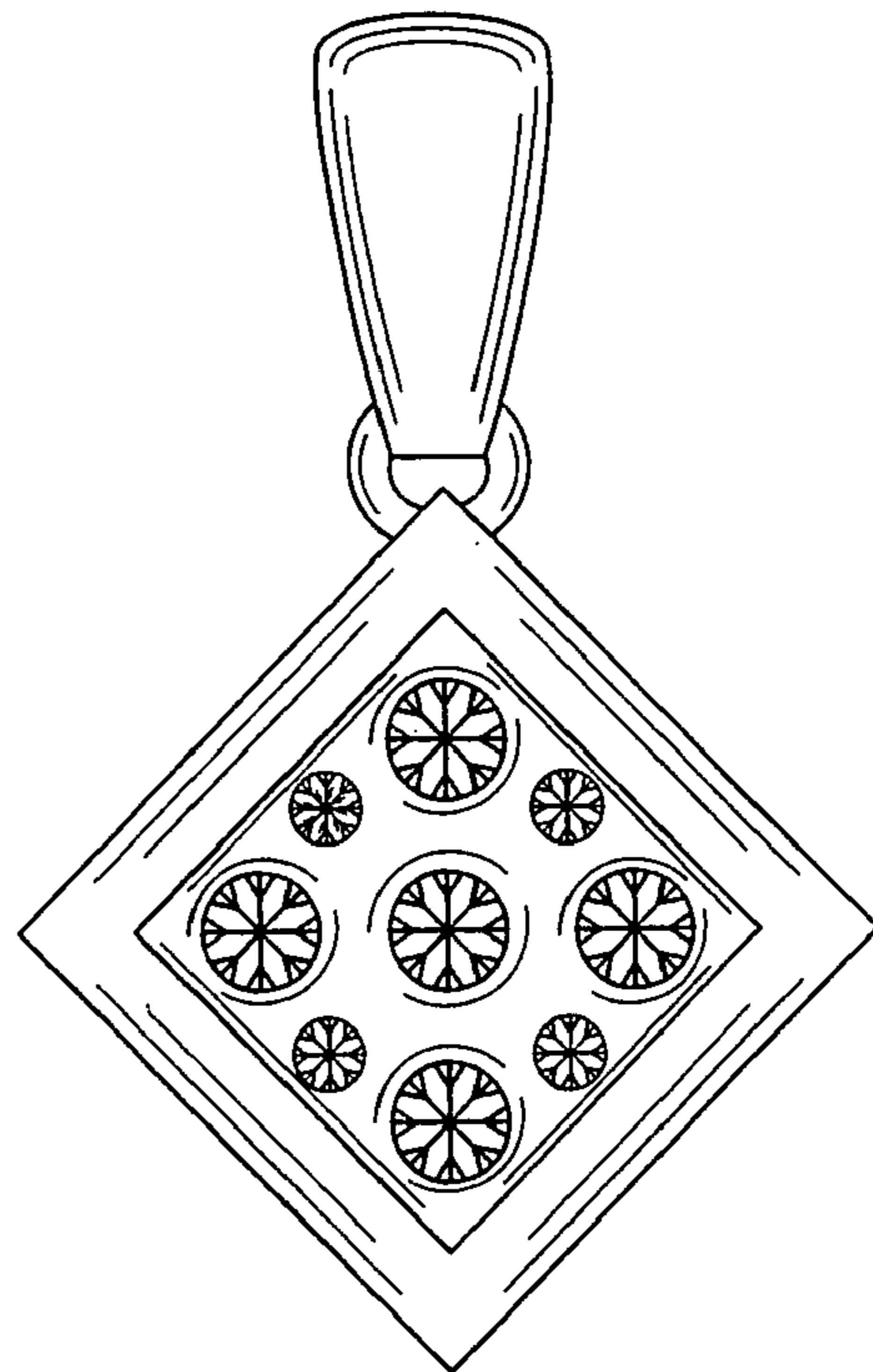

FIG. 2

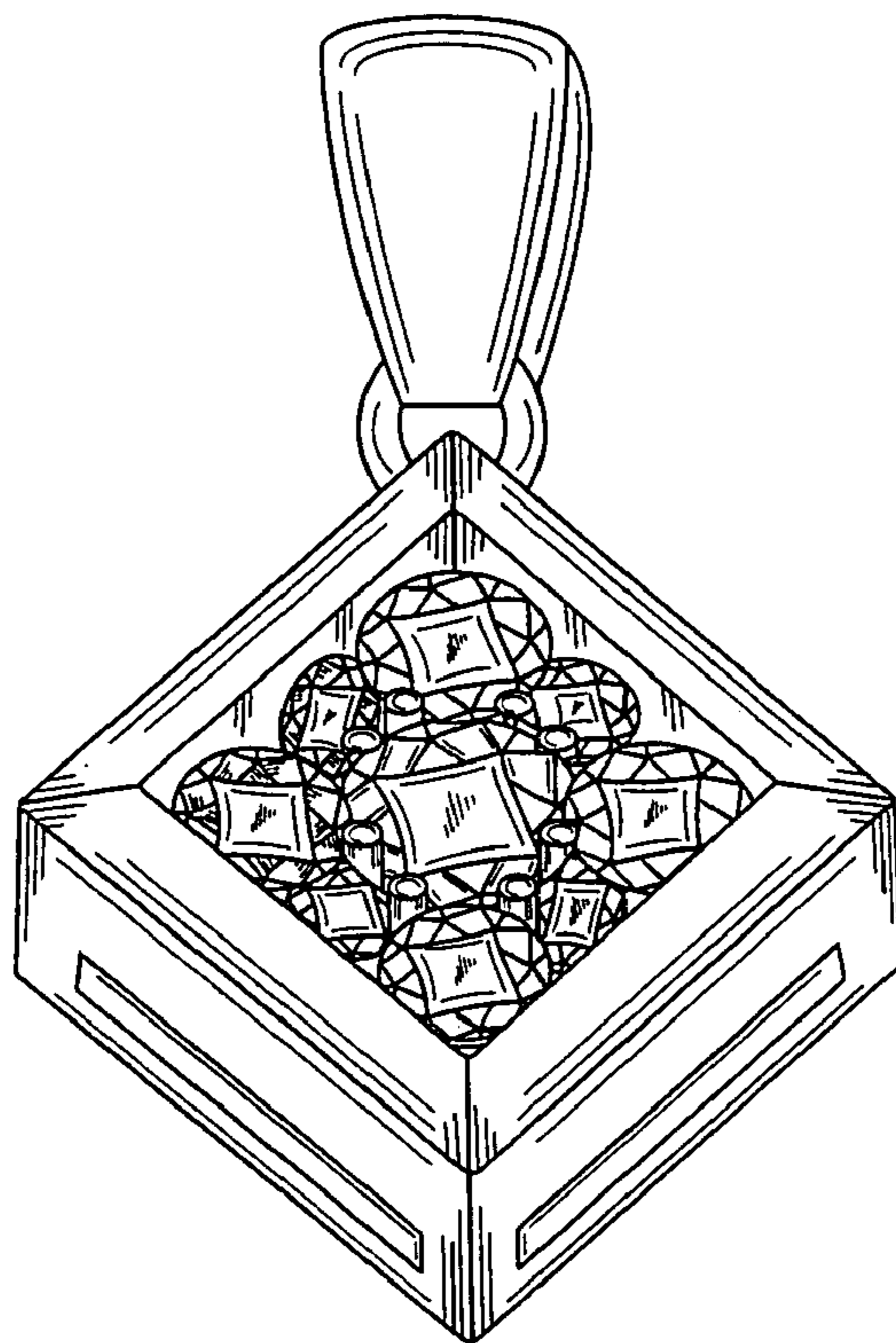

FIG. 3