



US00D549008S

(12) **United States Design Patent** (10) **Patent No.:** **US D549,008 S**  
**Domack et al.** (45) **Date of Patent:** **\*\* Aug. 21, 2007**

(54) **BUFFET AND CHINA CABINET** D530,116 S \* 10/2006 Schmitt ..... D6/470

(75) Inventors: **Randy D. Domack**, Trempealeau, WI (US); **Terry A. Everson**, Blair, WI (US)

(73) Assignee: **Ashley Furniture Industries, Inc.**, Arcadia, WI (US)

(\*\*) Term: **14 Years**

(21) Appl. No.: **29/255,810**

(22) Filed: **Mar. 13, 2006**

(51) **LOC (8) Cl.** ..... **06-04**

(52) **U.S. Cl.** ..... **D6/470; D6/472; D6/439**

(58) **Field of Classification Search** ..... D6/434,  
D6/436-447, 470-472; 312/114, 204, 224,  
312/227

See application file for complete search history.

(56) **References Cited**

**U.S. PATENT DOCUMENTS**

- D447,886 S \* 9/2001 O'Hare et al. .... D6/438
- D469,631 S 2/2003 Vaaler
- D480,236 S 10/2003 Schmitt
- D482,907 S 12/2003 Wanek et al.
- D488,646 S 4/2004 Domack
- D499,279 S 12/2004 McDaniel et al.

**OTHER PUBLICATIONS**

Drexel Heritage, Talavera China 532-440, p. 23, 2004.\*  
Furniture Today, China Cabinet and Hutch, p. 29, Oct. 13, 2003.\*  
Ashley Furniture Industries, photograph of "Barstow Ave." buffet, prior to Mar. 13, 2005.

\* cited by examiner

*Primary Examiner*—Cathron C. Brooks

(74) *Attorney, Agent, or Firm*—Patterson, Thunte, Skaar & Christensen, P.A.

(57) **CLAIM**

We claim the ornamental design for buffet and china cabinet, as shown.

**DESCRIPTION**

FIG. 1 is a perspective view of a buffet and china cabinet according to an embodiment of the invention.

FIG. 2 is a front view of a buffet and china cabinet according to an embodiment of the invention.

FIG. 3 is a side view of a buffet and china cabinet according to an embodiment of the invention, the view from the opposite side being a mirror-image thereto; and,

FIG. 4 is an overhead view of a buffet and china cabinet according to an embodiment of the invention.

**1 Claim, 4 Drawing Sheets**

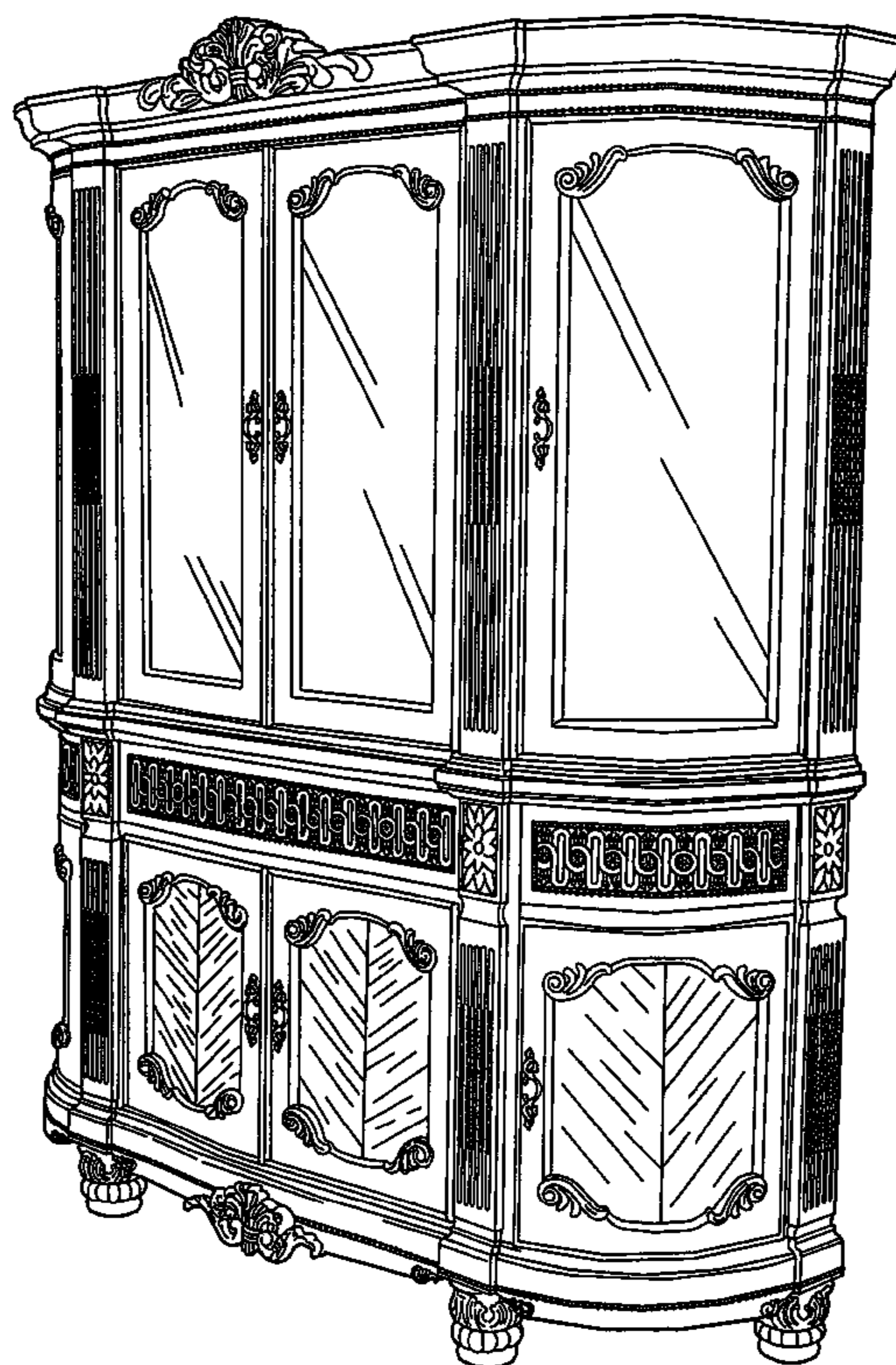

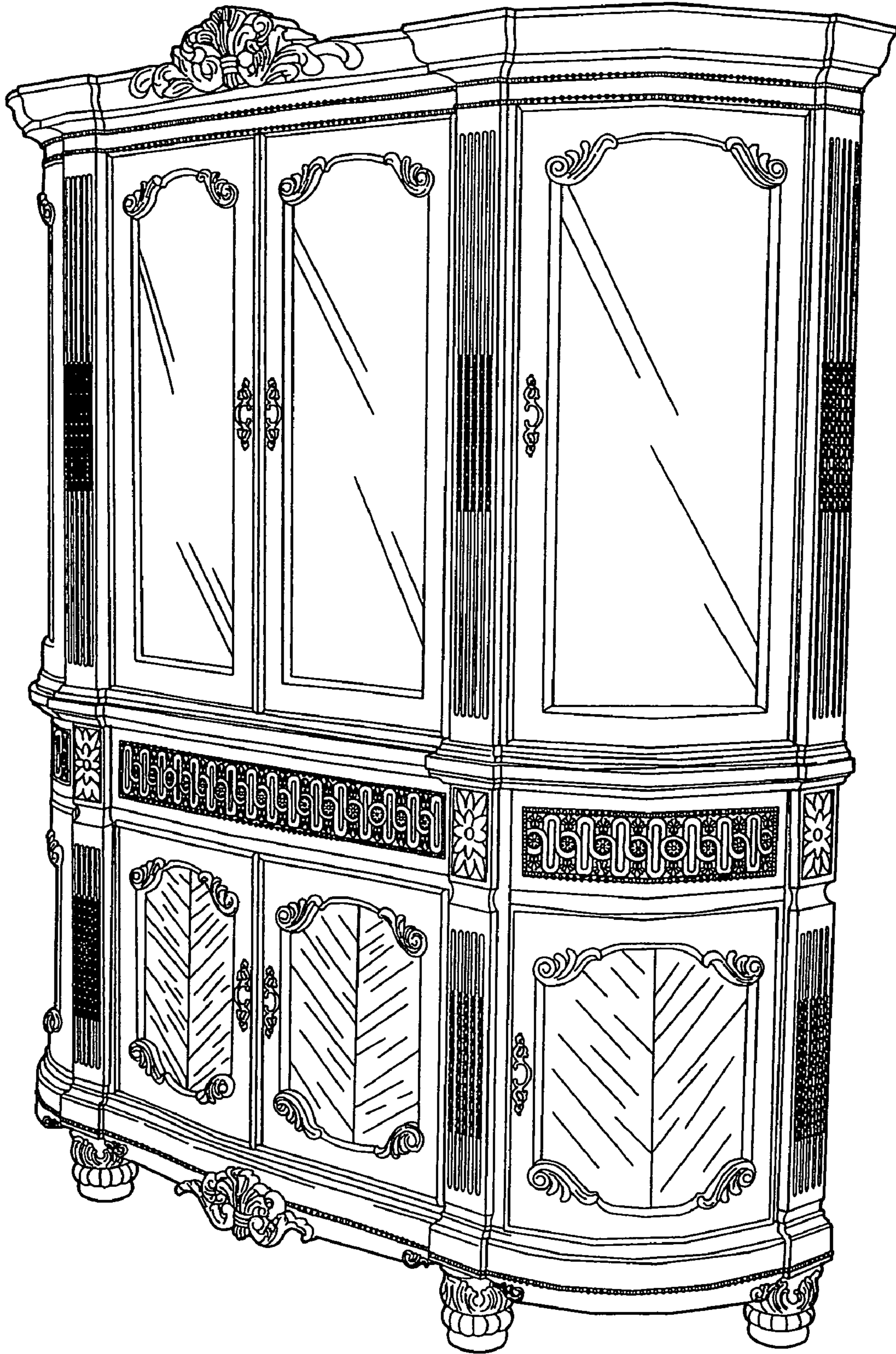

Fig. 1

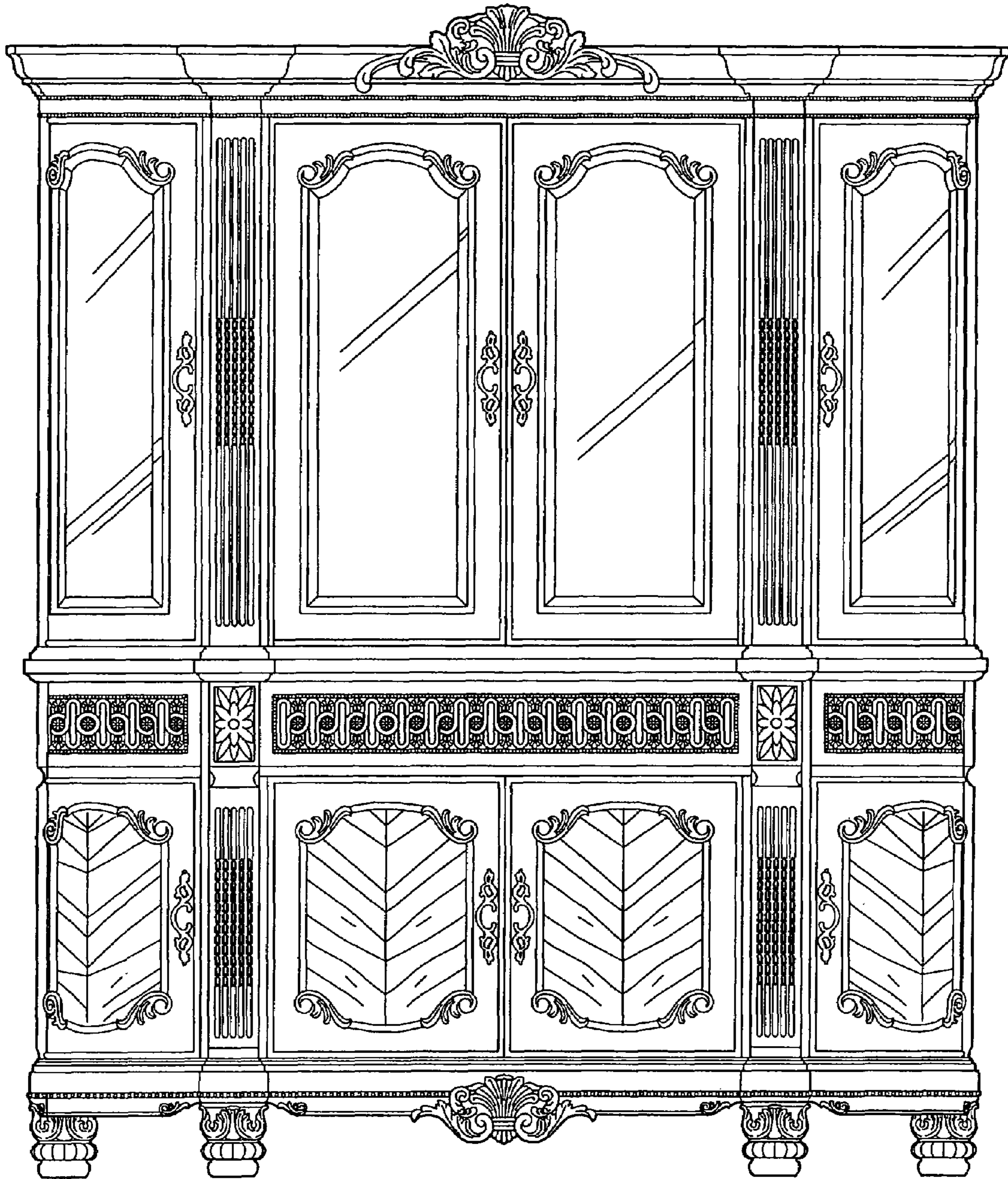

Fig. 2

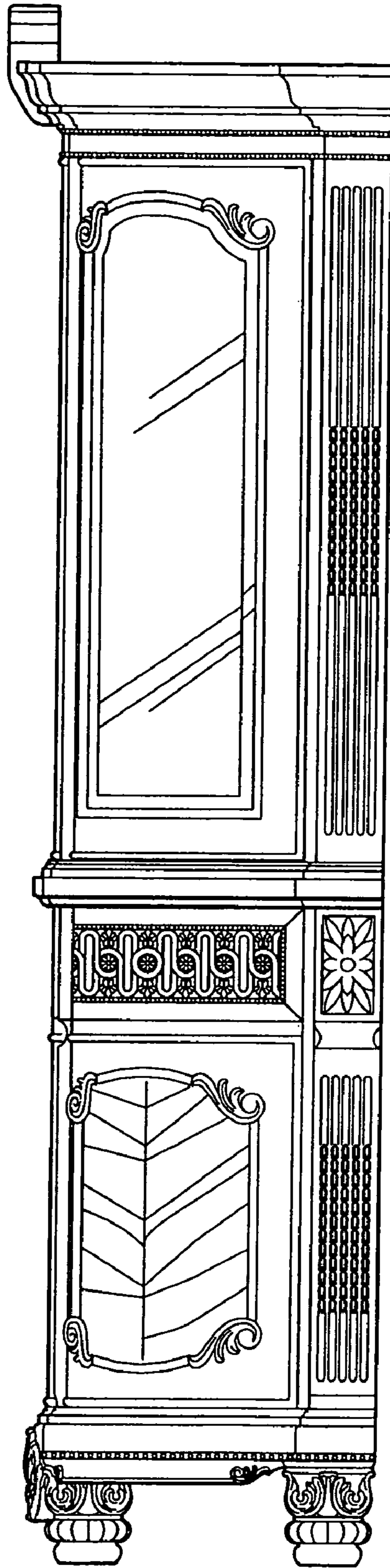

Fig. 3

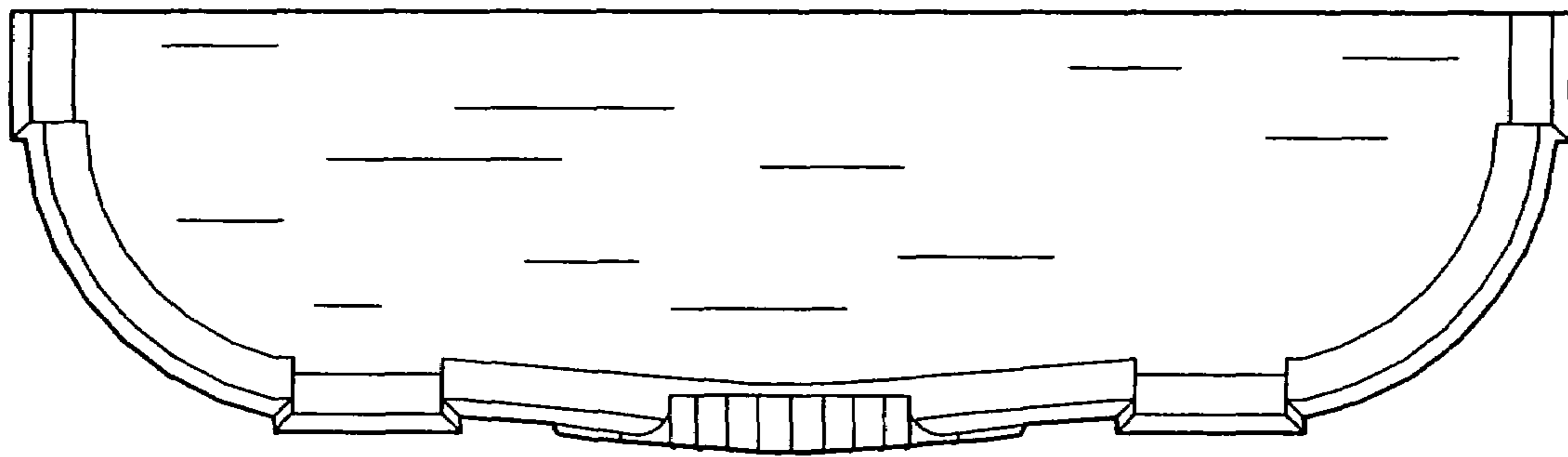

Fig. 4