



US00D549003S

(12) **United States Design Patent** (10) **Patent No.:** **US D549,003 S**
Biser (45) **Date of Patent:** **** Aug. 21, 2007**

(54) **DISPLAY UNIT** 6,006,926 A 12/1999 O'Reilly et al. 211/45
6,076,295 A 6/2000 Garfinkle 40/605
(75) Inventor: **Erica Leighann Biser**, Pinecrest, FL D436,137 S 1/2001 Grant et al. D20/41
(US) 6,237,782 B1 5/2001 Hunn 211/47
6,547,087 B2 4/2003 Accatino 211/169
(73) Assignee: **BR-III Imports & Exports, Inc.**, D498,087 S 11/2004 Stein D6/454
Medley, FL (US) 6,811,046 B2 11/2004 Stein 211/169
2001/0008223 A1 7/2001 Accatino 211/169
2005/0011846 A1 1/2005 Stein 211/169

(**) Term: **14 Years**

(21) Appl. No.: **29/254,775**

(22) Filed: **Mar. 1, 2006**

(51) **LOC (8) Cl.** **06-04**

(52) **U.S. Cl.** **D6/454**

(58) **Field of Classification Search** D6/454,
D6/409, 301, 449, 455, 465, 468, 457, 463;
211/13.1, 45, 47, 48, 49.1, 50, 51-58, 96,
211/128.1, 129.1, 163, 168, 19; 40/376,
40/492

See application file for complete search history.

(56) **References Cited**

U.S. PATENT DOCUMENTS

560,005 A 5/1896 Mooers 211/45
D134,111 S 10/1942 Bersin et al. D6/410
D162,084 S 2/1951 Robinson, Jr. D80/9
3,181,706 A * 5/1965 Mandel 211/163
3,200,958 A * 8/1965 Hudgeons, Sr. et al. 211/4
3,777,896 A 12/1973 Ehrlich 211/49 D
D235,818 S * 7/1975 Folkart D6/454
4,084,699 A 4/1978 Koepke 211/11
4,239,307 A 12/1980 Schweizer 312/183
D273,255 S * 4/1984 Marcus D6/454
5,062,534 A 11/1991 Neustat et al. 211/48
5,715,949 A 2/1998 Rutledge 211/47
D392,816 S * 3/1998 Franklin et al. D6/454

* cited by examiner

Primary Examiner—Caron D. Veynar

Assistant Examiner—Sydney R. Buffalow

(74) *Attorney, Agent, or Firm*—The Nath Law Group; Jerald L. Meyer; Matthew J. Moffa

(57) **CLAIM**

The ornamental design for a display unit, as shown and described.

DESCRIPTION

FIG. 1 is a front view of the display unit, with half of its arms to the left and half to the right;

FIG. 2 is a front view of the display unit, with all of its arms to the left;

FIG. 3 is a right side view of the display unit, with all of its arms to the left;

FIG. 4 is a left side view of the display unit, with all of its arms to the right;

FIG. 5 is a rear side view of the display unit of FIG. 2;

FIG. 6 is a top view of the display unit of FIG. 2; and,

FIG. 7 is a bottom view of the display unit of FIG. 2.

1 Claim, 5 Drawing Sheets

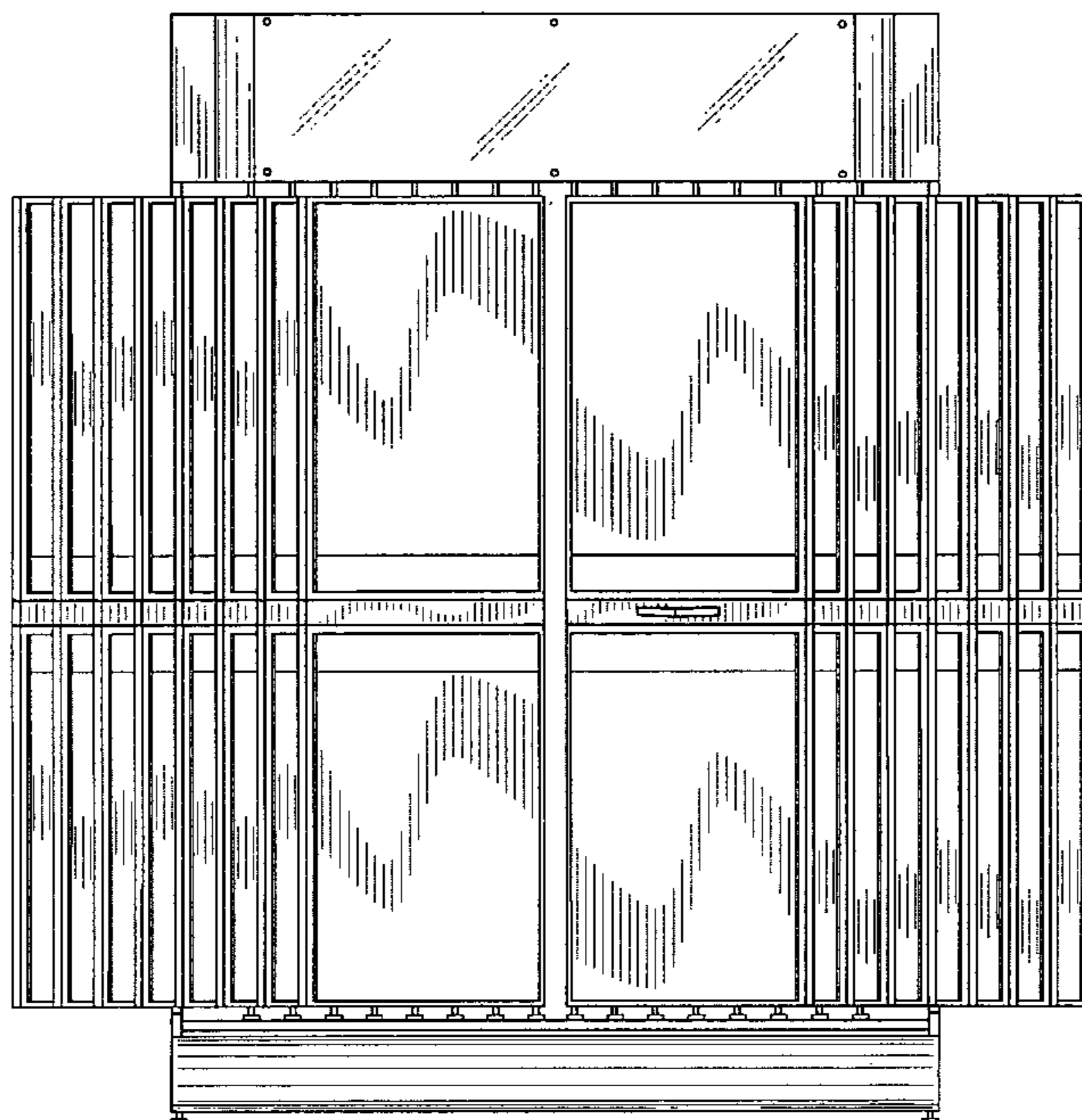

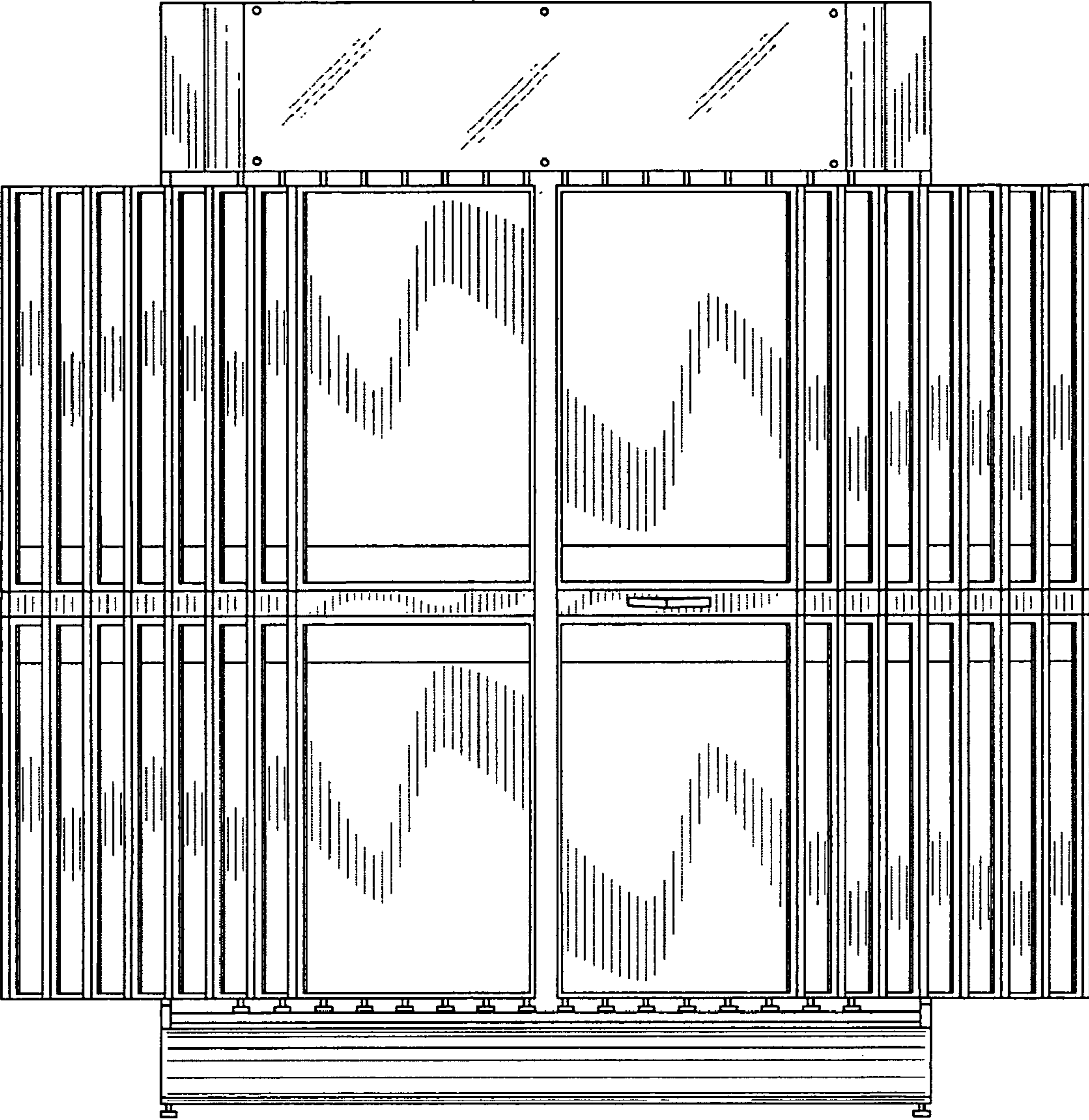

FIG. 1

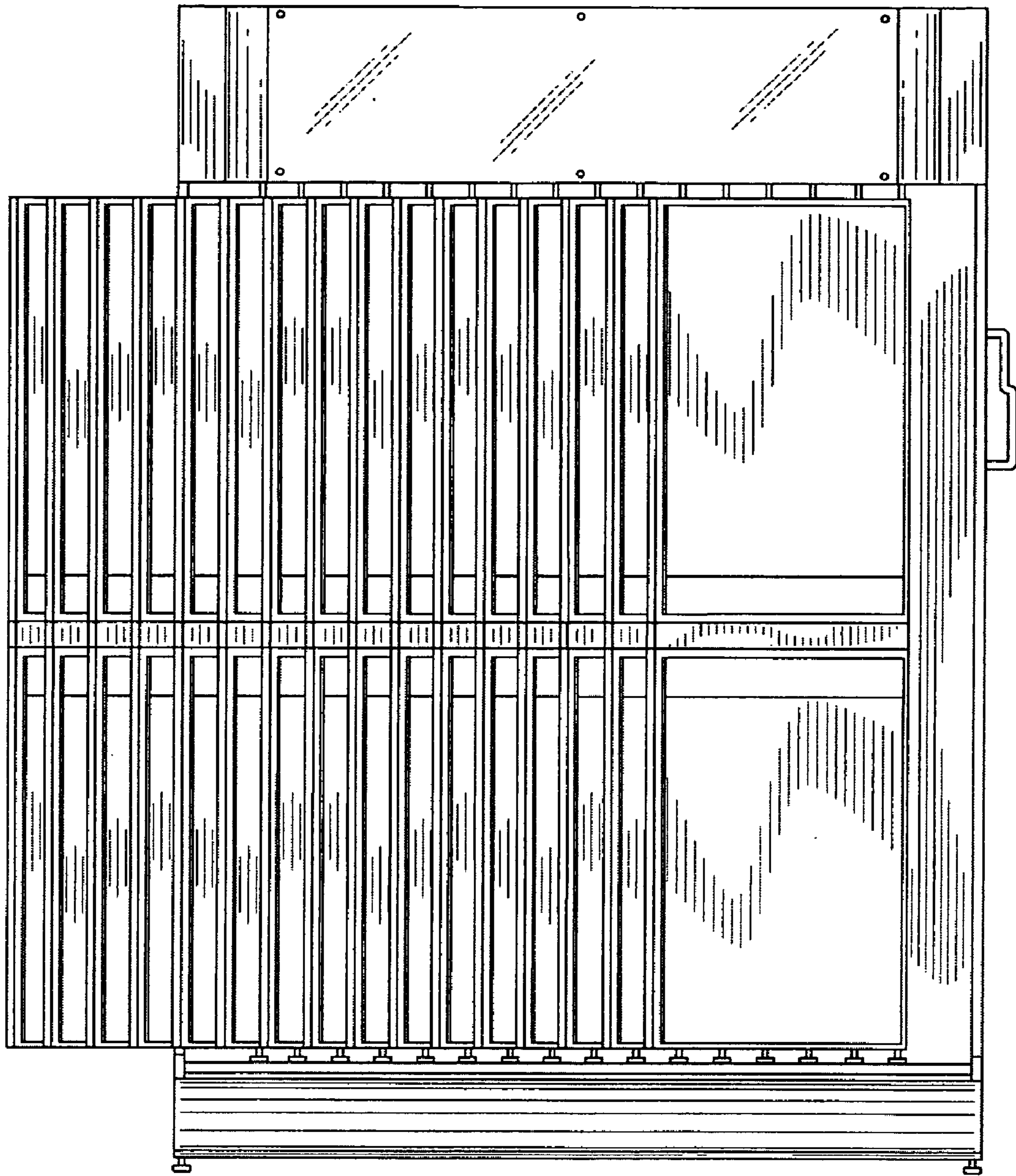

FIG. 2

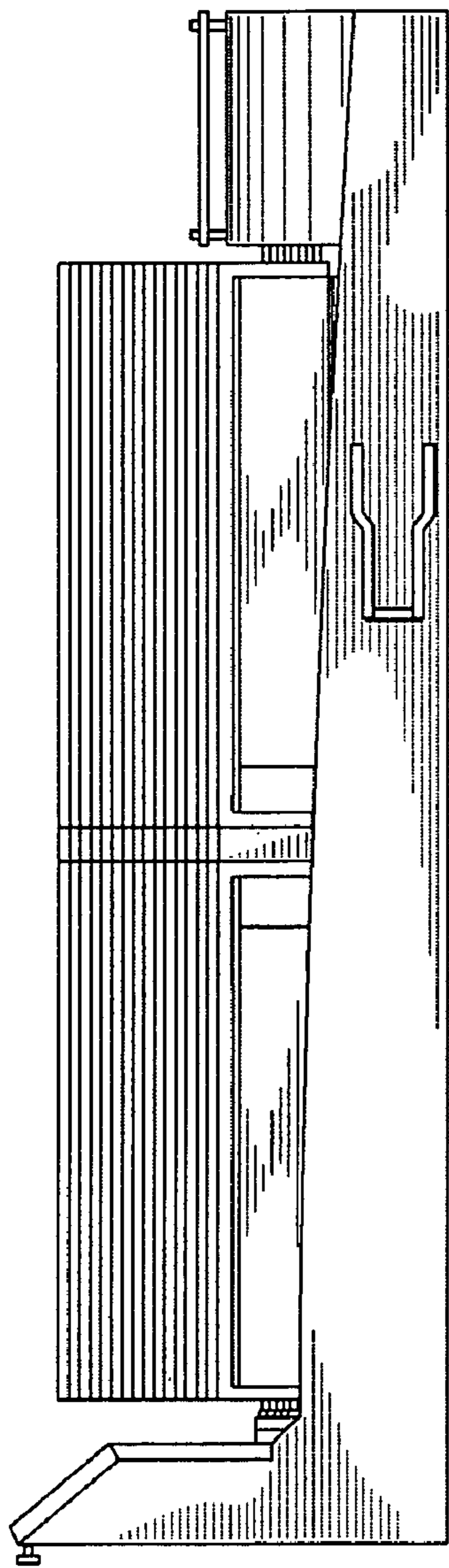

FIG. 3

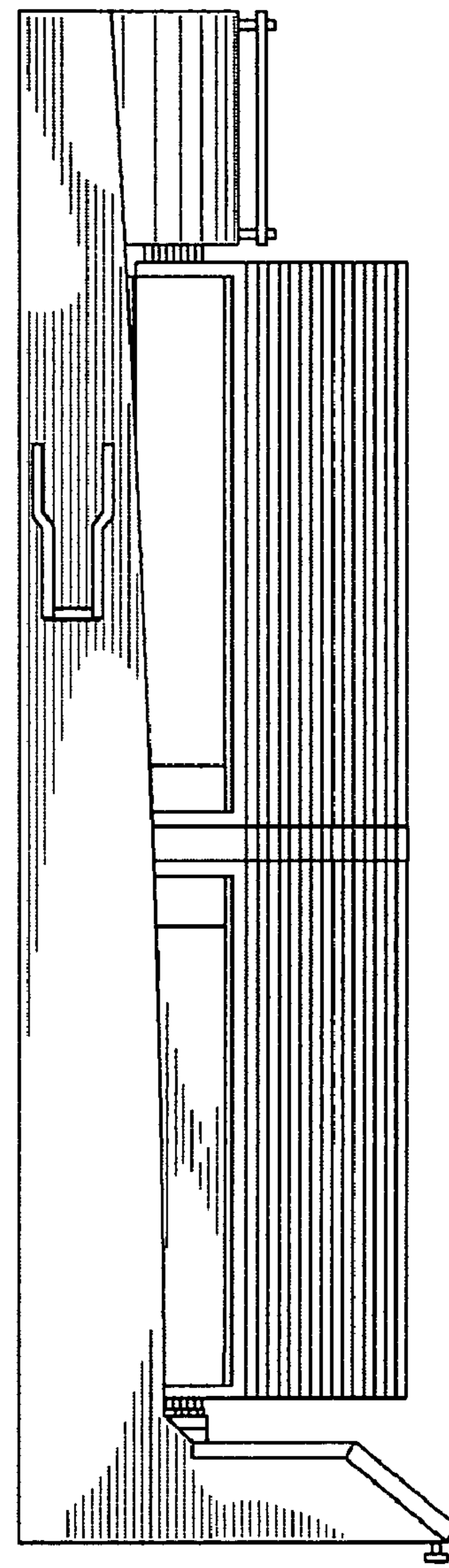

FIG. 4

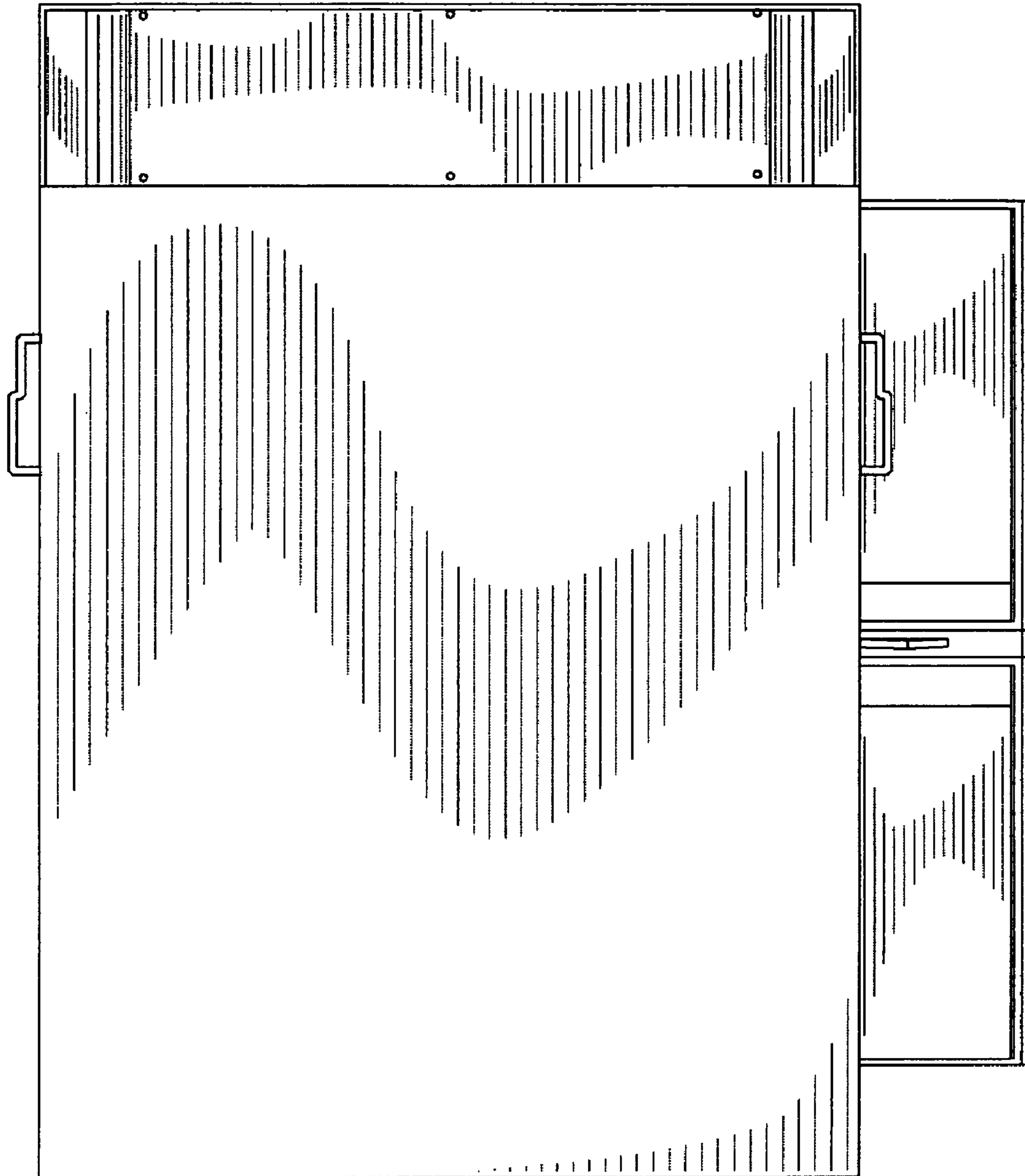

FIG. 5

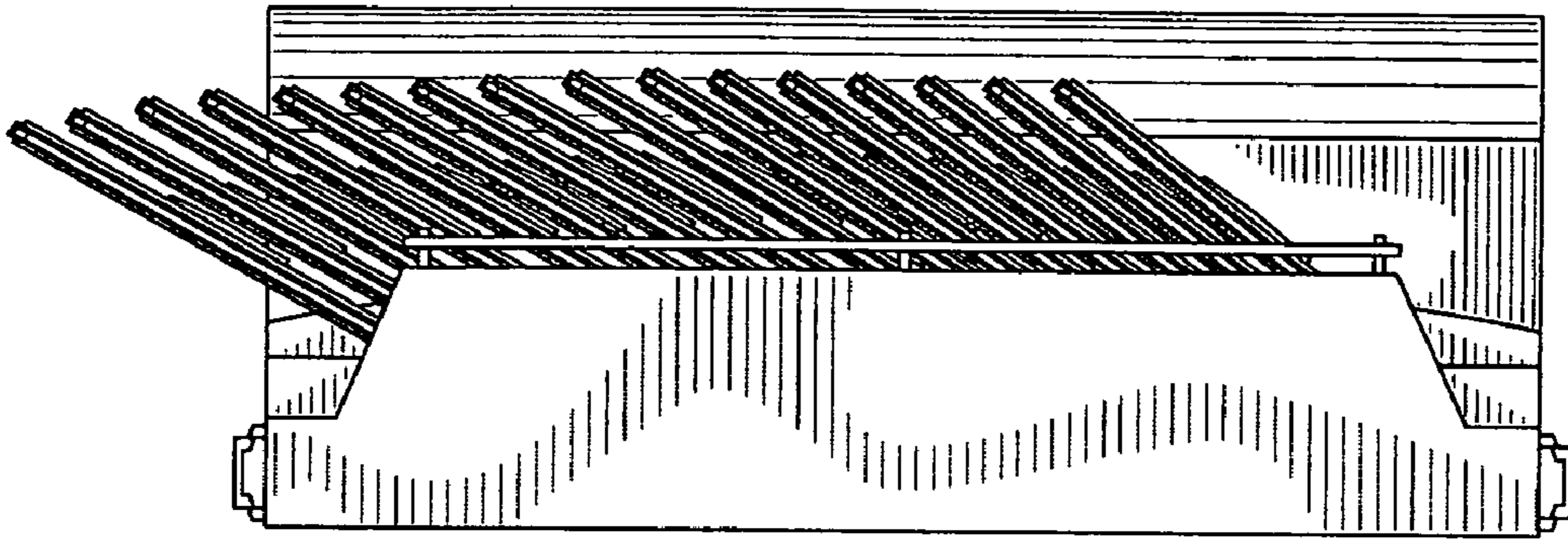

FIG. 6

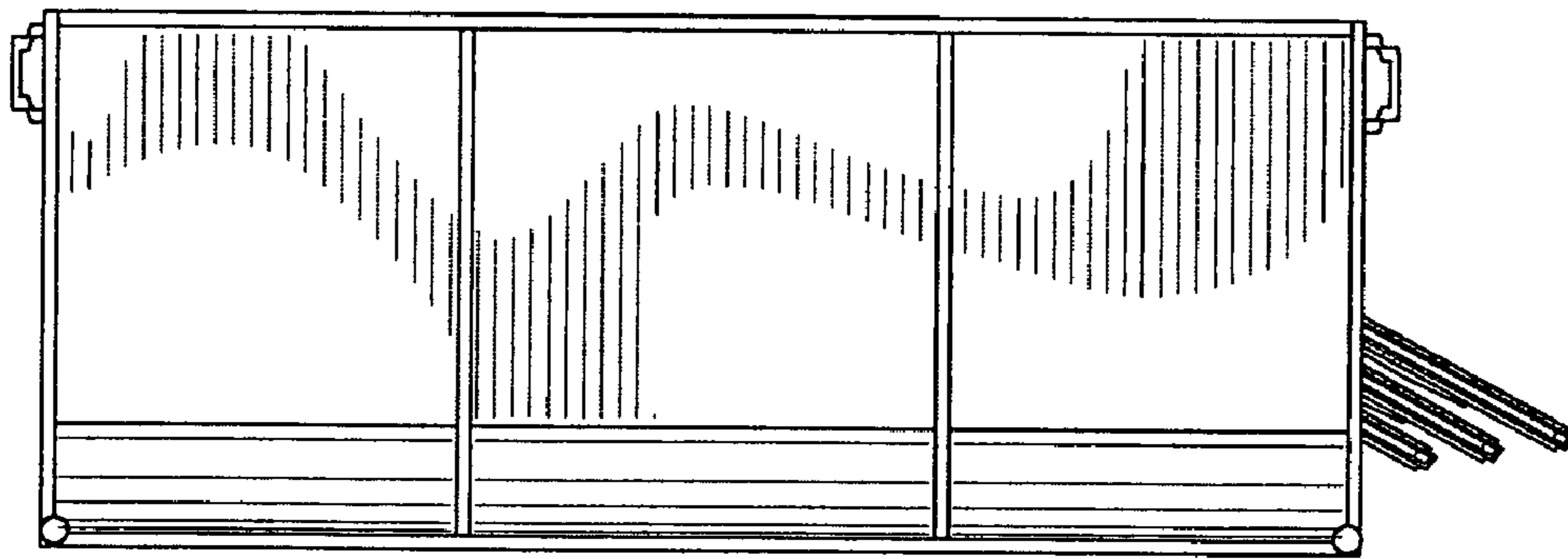

FIG. 7