

US00D548962S

(12) **United States Design Patent**
Meyers

(10) **Patent No.:** **US D548,962 S**

(45) **Date of Patent:** **** Aug. 21, 2007**

(54) **BRIDAL BOW COLLECTOR**

(76) Inventor: **Diane K. Meyers**, 69 Wehrli Rd., Long Valley, NJ (US) 07853

(**) Term: **14 Years**

(21) Appl. No.: **29/229,430**

(22) Filed: **May 6, 2005**

(51) **LOC (8) Cl.** **03-01**

(52) **U.S. Cl.** **D3/271.3; D9/649**

(58) **Field of Classification Search** D11/128, D11/150, 160; D21/645-649; D3/21, 22, D3/236, 271.3; D6/316, 435; D7/606, 624.2, D7/625; D9/622, 444; D20/31; D26/7, D26/18, 99; D99/39; D2/756-822; 446/71-77, 446/97, 98, 226, 268, 296-303, 319, 327, 446/376, 385, 472, 490; 206/216, 457, 822; 229/116.1, 116.3, 922; 428/7-9, 12, 13, 428/16, 23, 27, 542.2, 542.4, 542.6; 40/538, 40/584, 411-420; 383/907

See application file for complete search history.

(56) **References Cited**

U.S. PATENT DOCUMENTS

729,750	A *	6/1903	French	446/385
1,361,628	A *	12/1920	Shailer	229/116.3
1,390,667	A	9/1921	Bonestell	
1,407,165	A	2/1922	Pajeua	
D61,531	S *	10/1922	Fulper	D9/444
2,129,654	A	9/1938	Dennis	
D124,314	S *	12/1940	Johnstone	D99/39
D157,435	S *	2/1950	Rucker	D9/622
D167,837	S *	9/1952	Kirk	D21/648
D181,304	S	10/1957	Mann	

3,521,397	A *	7/1970	Meates	446/74
D227,916	S *	7/1973	Enfield	D21/648
4,782,950	A	11/1988	Santoro	
5,487,467	A *	1/1996	Sherman	206/216
5,799,377	A *	9/1998	Carroll et al.	24/30.5 R
5,868,598	A	2/1999	Dinovo	
5,947,277	A	9/1999	Sherman	

OTHER PUBLICATIONS

Doll shown on webpage: <http://web.archive.org/web/20040305023223/http://nb-toys.com/ch/images/bigphoto/dolls/10362.jpg>

* cited by examiner

Primary Examiner—Catherine Tuttle
(74) *Attorney, Agent, or Firm*—Lawrence J. Gibney, Jr.

(57) **CLAIM**

The ornamental design for the bridal bow collector, as shown and described.

DESCRIPTION

FIG. 1 is a front view of the bridal bow collector showing my new design;

FIG. 2 is a rear view thereof;

FIG. 3 is a right side view thereof;

FIG. 4 is a left side view thereof;

FIG. 5 is a top view thereof; and,

FIG. 6 is a bottom view thereof.

The broken line showing of the bows in FIG. 2 is included for the purpose of illustrating environmental structure and forms no part of the claimed design.

1 Claim, 6 Drawing Sheets

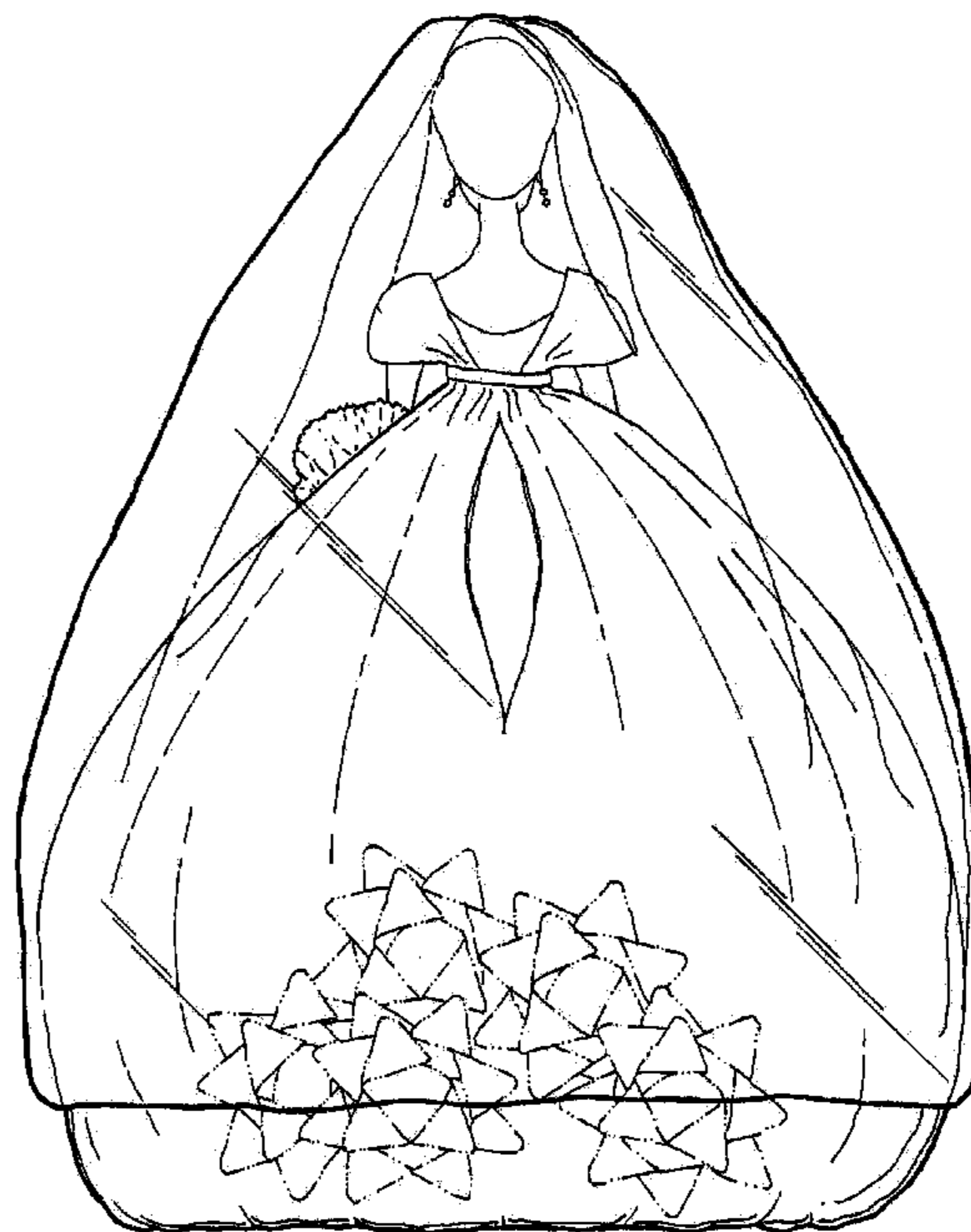
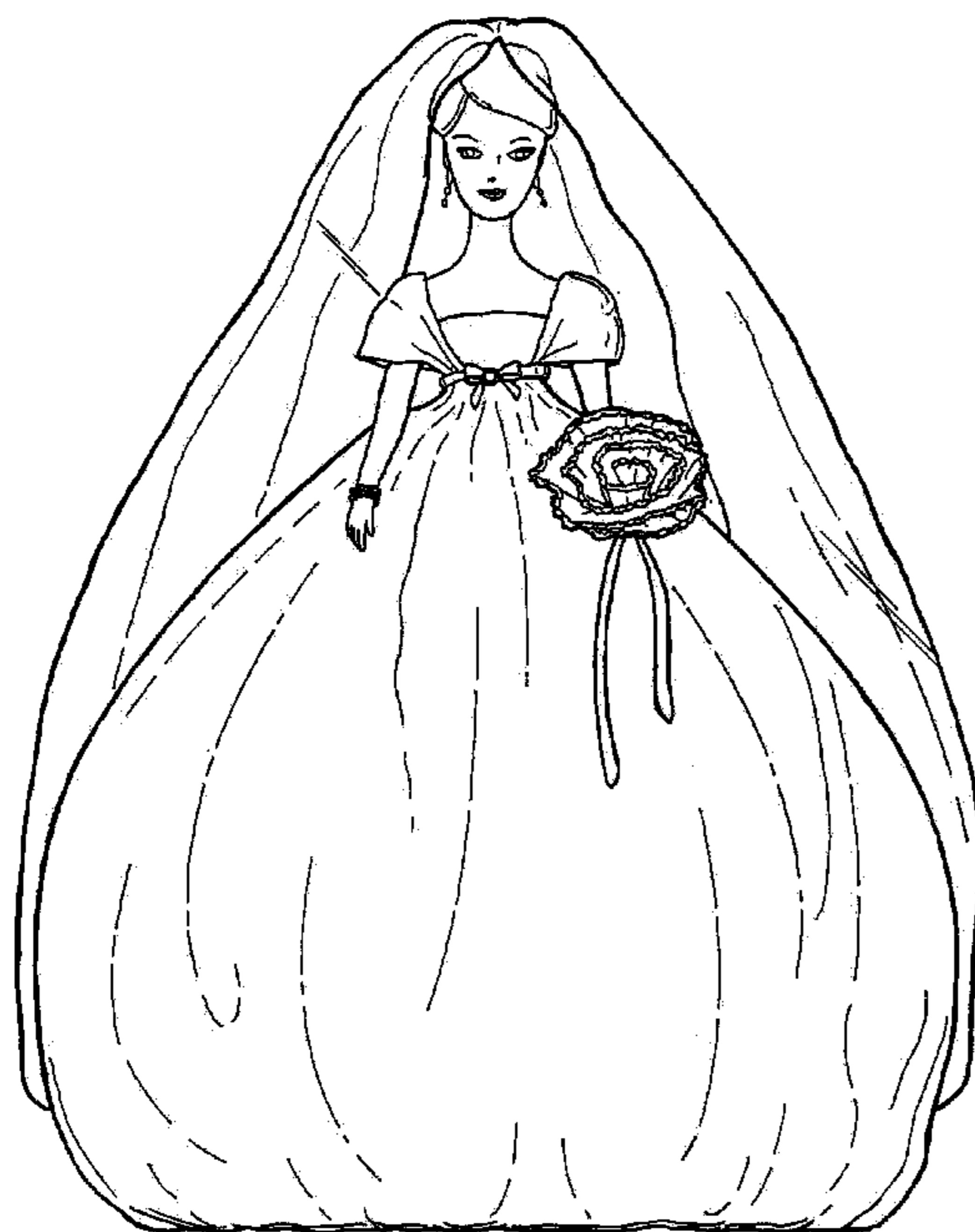

FIG. 1

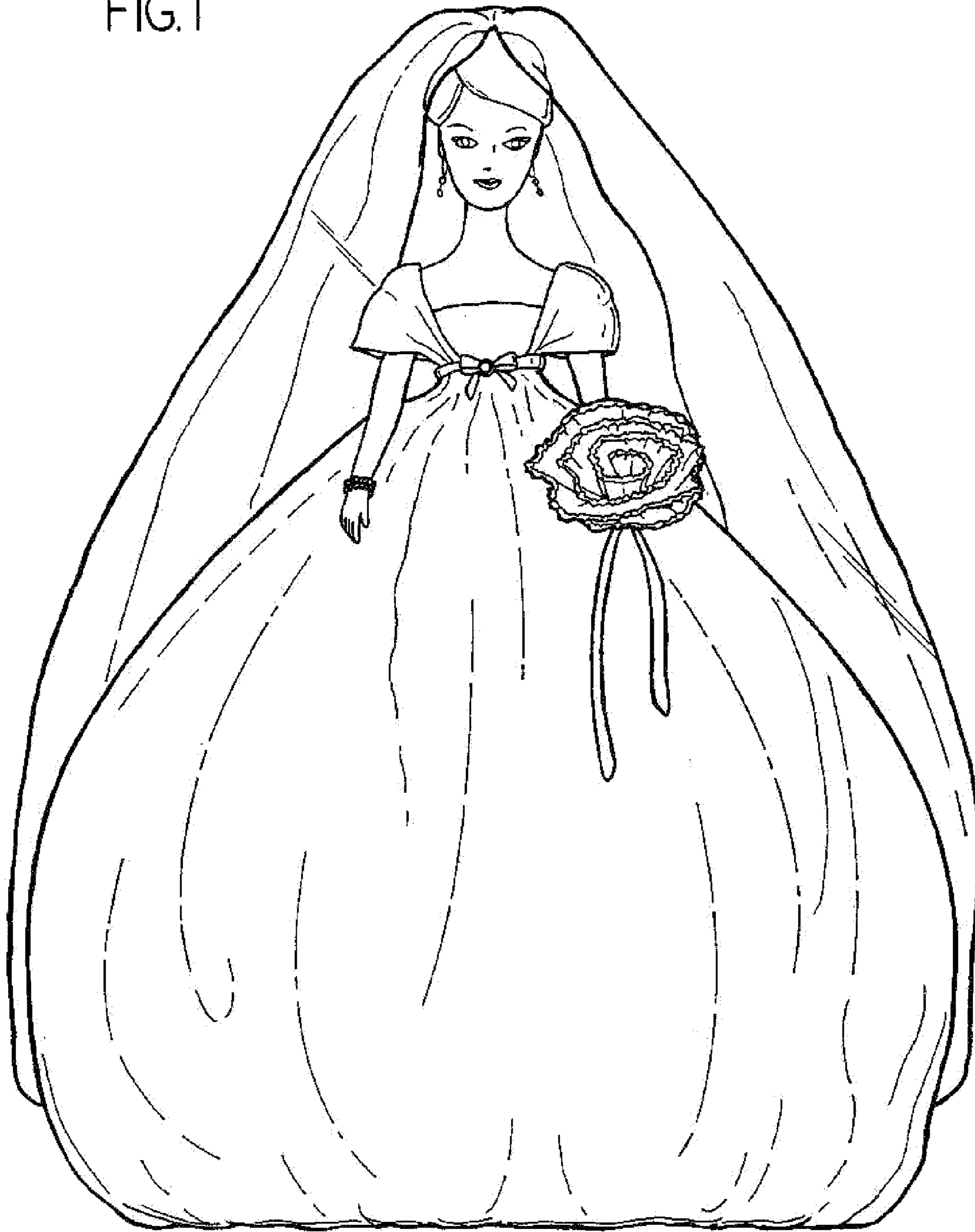

FIG. 2

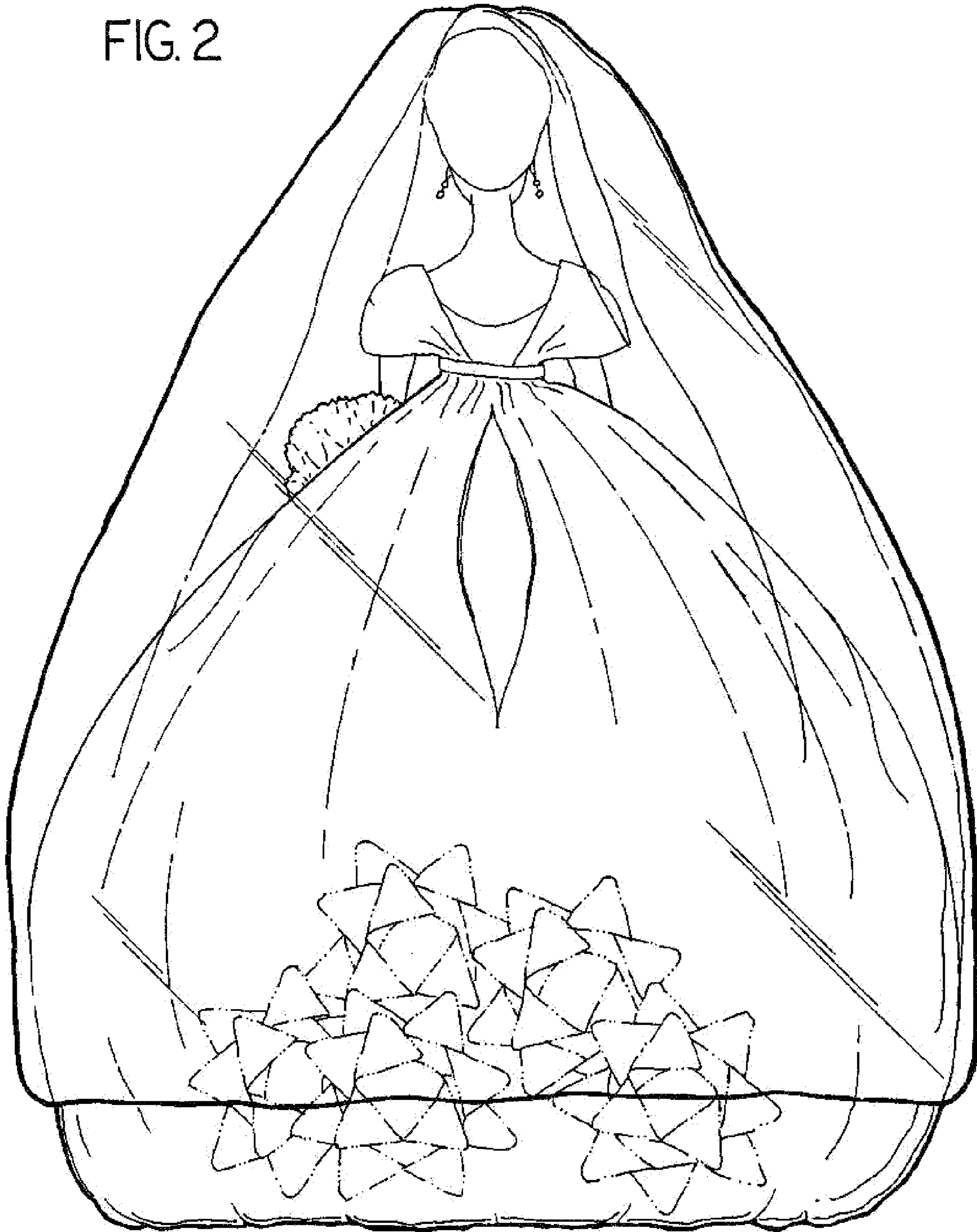

FIG. 3

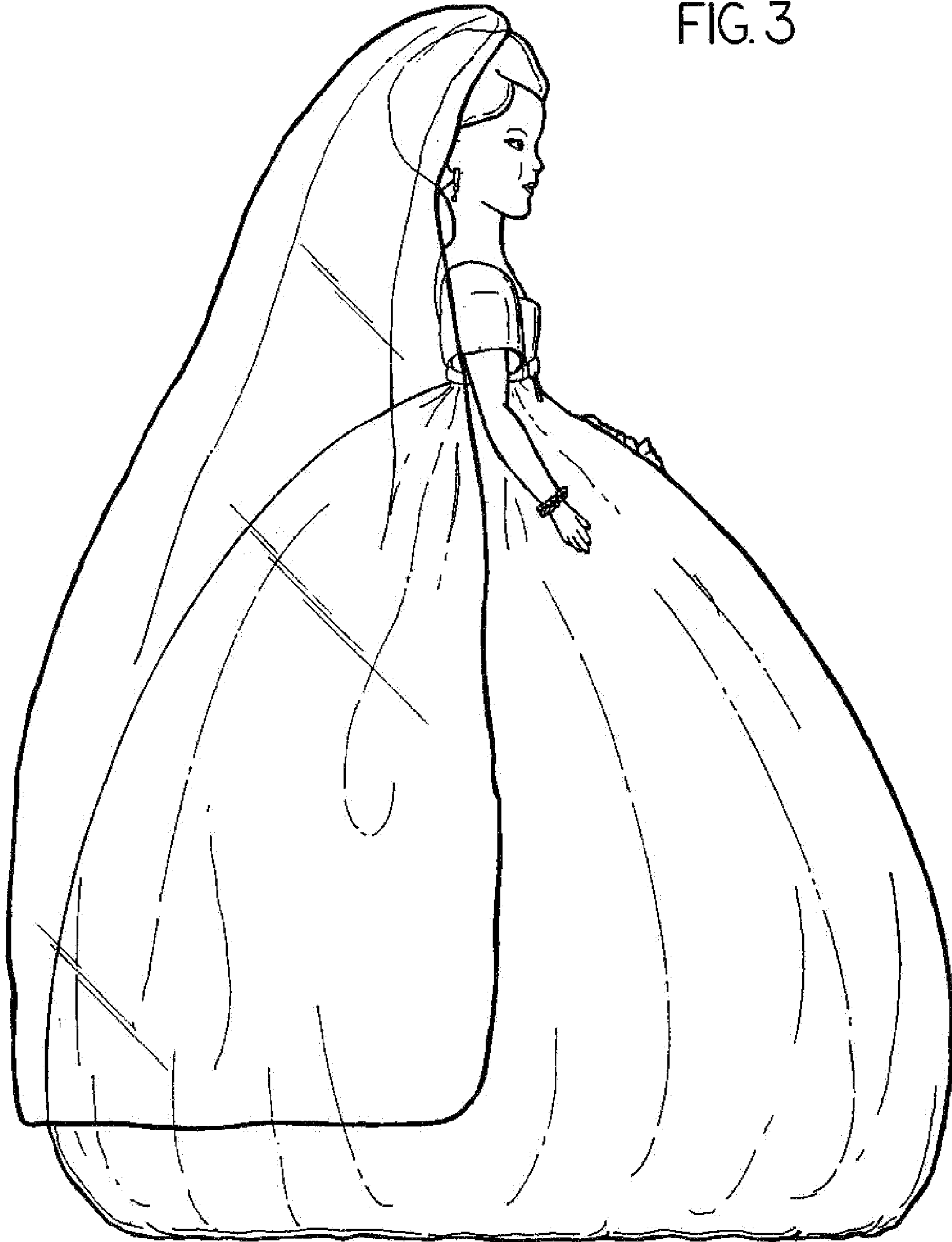

FIG. 4

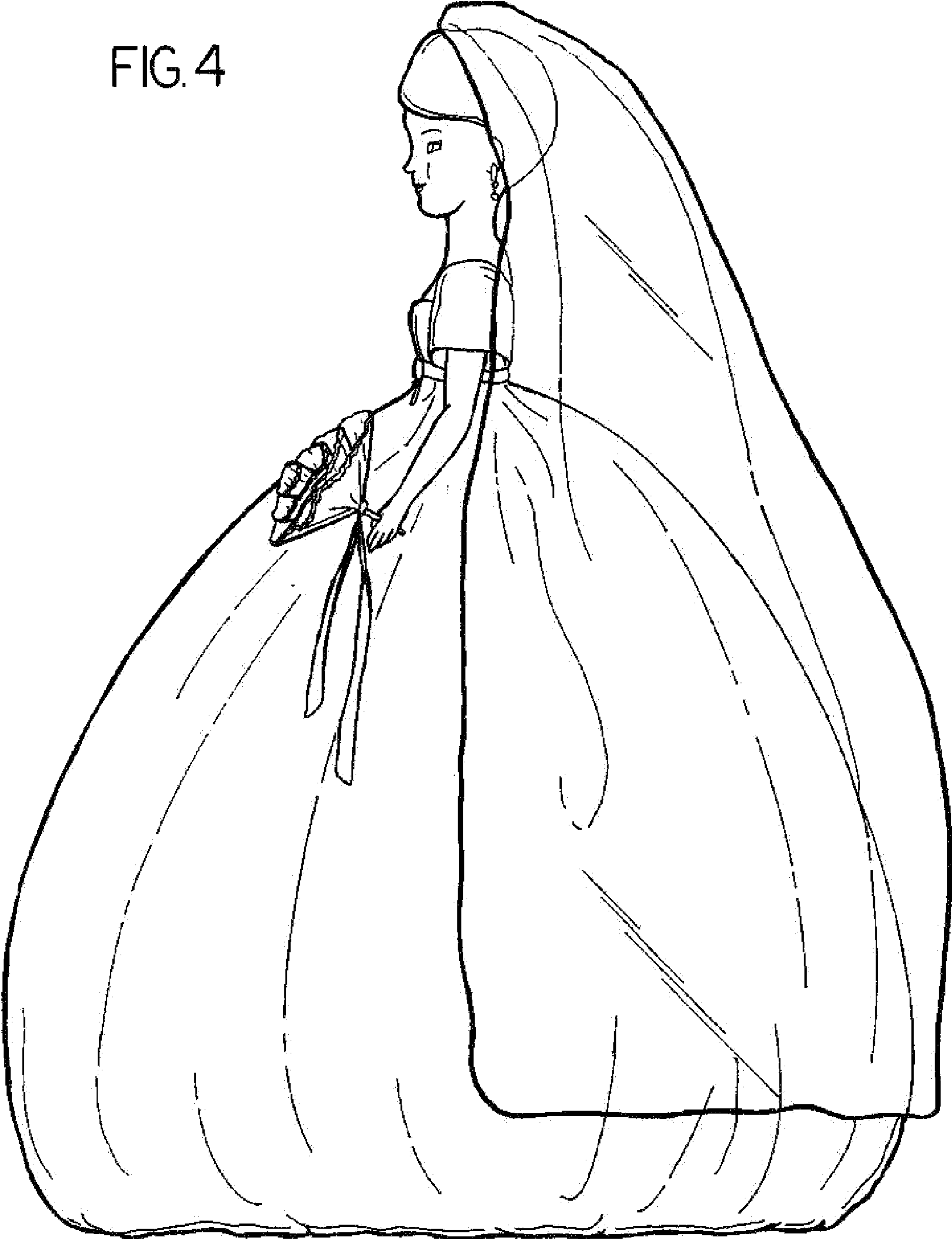

FIG. 5

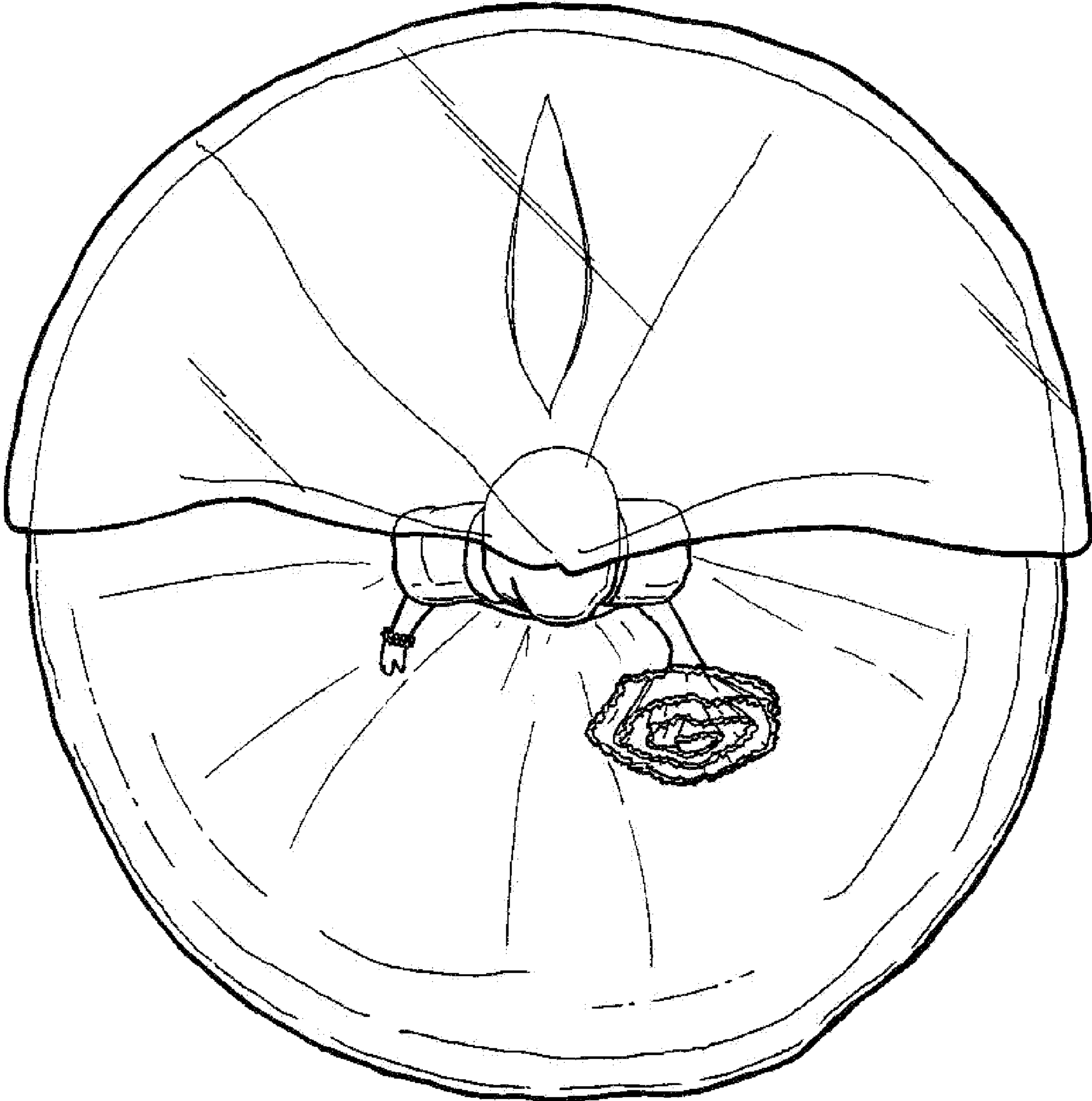

FIG. 6

