

US00D548940S

(12) **United States Design Patent**
Hulbert

(10) **Patent No.:** **US D548,940 S**

(45) **Date of Patent:** **** Aug. 21, 2007**

(54) **SHOE**

(75) Inventor: **Emily Louise Hulbert**, Chesham (GB)

(73) Assignee: **Lacoste Alligator S.A.**, Geneva (CH)

(**) Term: **14 Years**

(21) Appl. No.: **29/245,429**

(22) Filed: **Dec. 21, 2005**

(30) **Foreign Application Priority Data**

Jun. 22, 2005 (CN) 2005 3 0019040

(51) **LOC (8) Cl.** **02-99**

(52) **U.S. Cl.** **D2/969**

(58) **Field of Classification Search** D2/902,
D2/906-908, 943, 944, 968, 970, 972-974;
36/45, 50.1, 77 M, 77 R, 83, 88, 113, 114,
36/126-131

See application file for complete search history.

(56) **References Cited**

U.S. PATENT DOCUMENTS

D264,393 S *	5/1982	Sasaki	D2/906
D265,436 S *	7/1982	Vermonet	D2/908
D266,286 S *	9/1982	Vermonet	D2/908
D281,457 S *	11/1985	Po	D2/907
D293,386 S *	12/1987	Kelley	D2/969
D309,055 S *	7/1990	Whatley	D2/969
D413,718 S *	9/1999	Lupo	D2/972
D444,936 S *	7/2001	Matis et al.	D2/969
D511,609 S *	11/2005	Magro et al.	D2/908

D513,361 S *	1/2006	Teriatnikov	D2/969
D515,299 S *	2/2006	Burg	D2/969
D517,298 S *	3/2006	James	D2/969
D517,300 S *	3/2006	Carr et al.	D2/969
D520,223 S *	5/2006	Burg	D2/969
D532,590 S *	11/2006	Belley et al.	D2/969
D534,712 S *	1/2007	Darby, II	D2/896

* cited by examiner

Primary Examiner—Dominic Simone

(74) *Attorney, Agent, or Firm*—Fross Zelnick Lehrman & Zissu, P.C.; Charles T. J. Weigell, Esq.

(57) **CLAIM**

The ornamental design for a shoe, as shown and described.

DESCRIPTION

FIG. 1 is a front perspective view of a shoe showing my new design;

FIG. 2 is a front view of the shoe shown in FIG. 1;

FIG. 3 is a left side view of the shoe shown in FIG. 1;

FIG. 4 is a right side view of the shoe shown in FIG. 1;

FIG. 5 is a rear view of the shoe shown in FIG. 1;

FIG. 6 is a top view of the shoe shown in FIG. 1; and,

FIG. 7 is a bottom view of the shoe shown in FIG. 1.

The broken line showing of the sole is for illustrative purposes only and forms no part of the claimed design.

The dotted lines other than those representing the sole are understood to represent stitching.

1 Claim, 7 Drawing Sheets

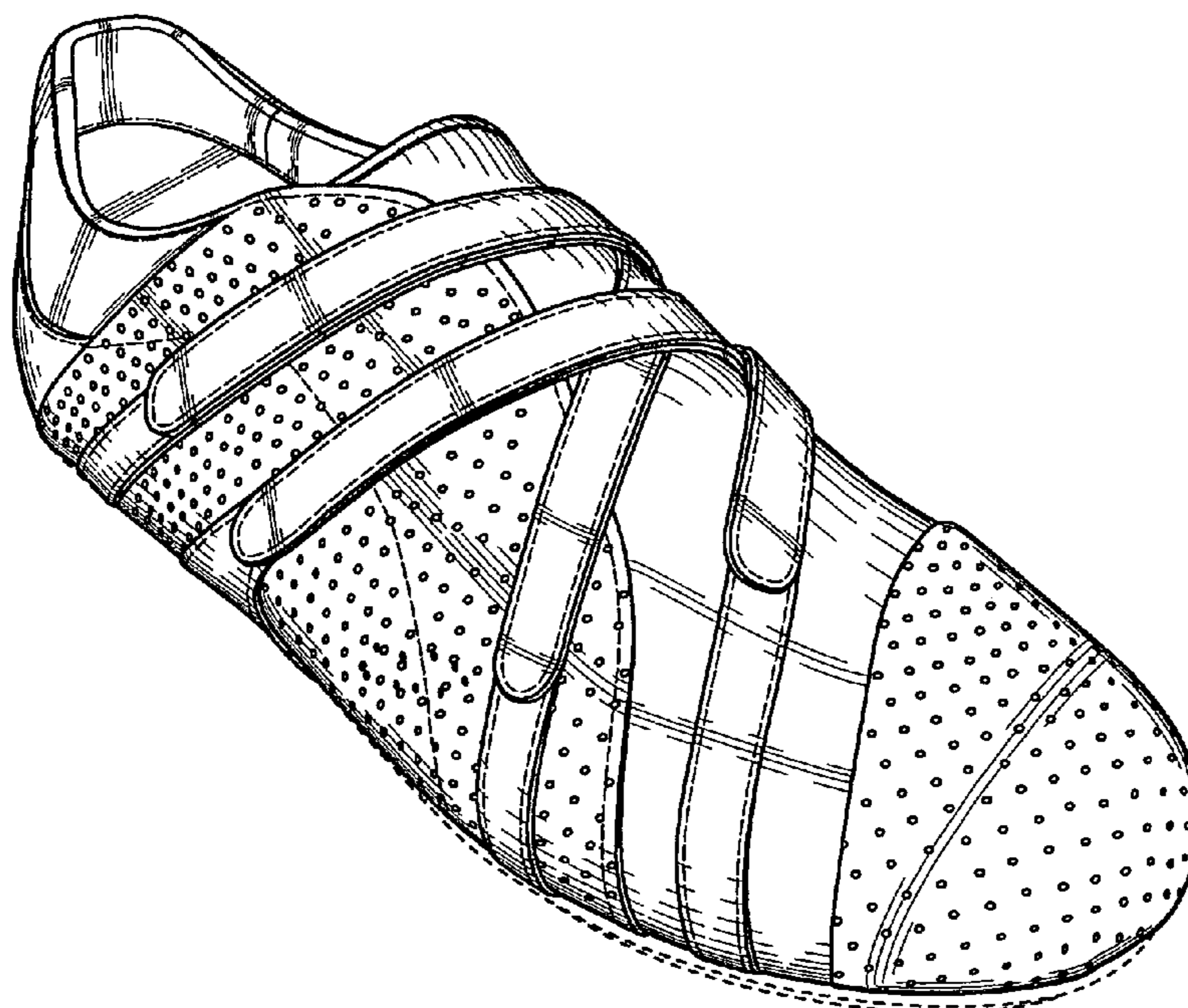

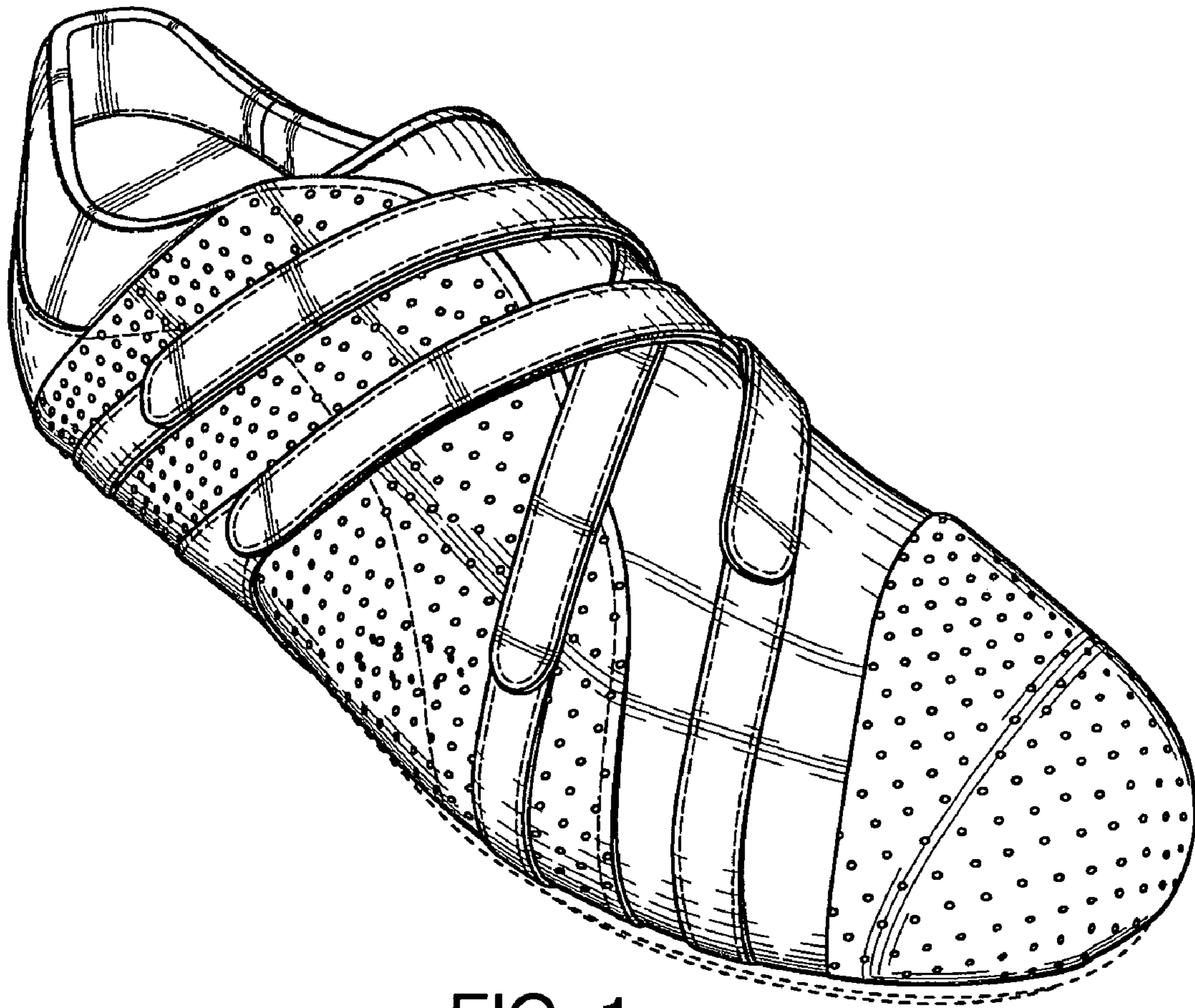

FIG. 1

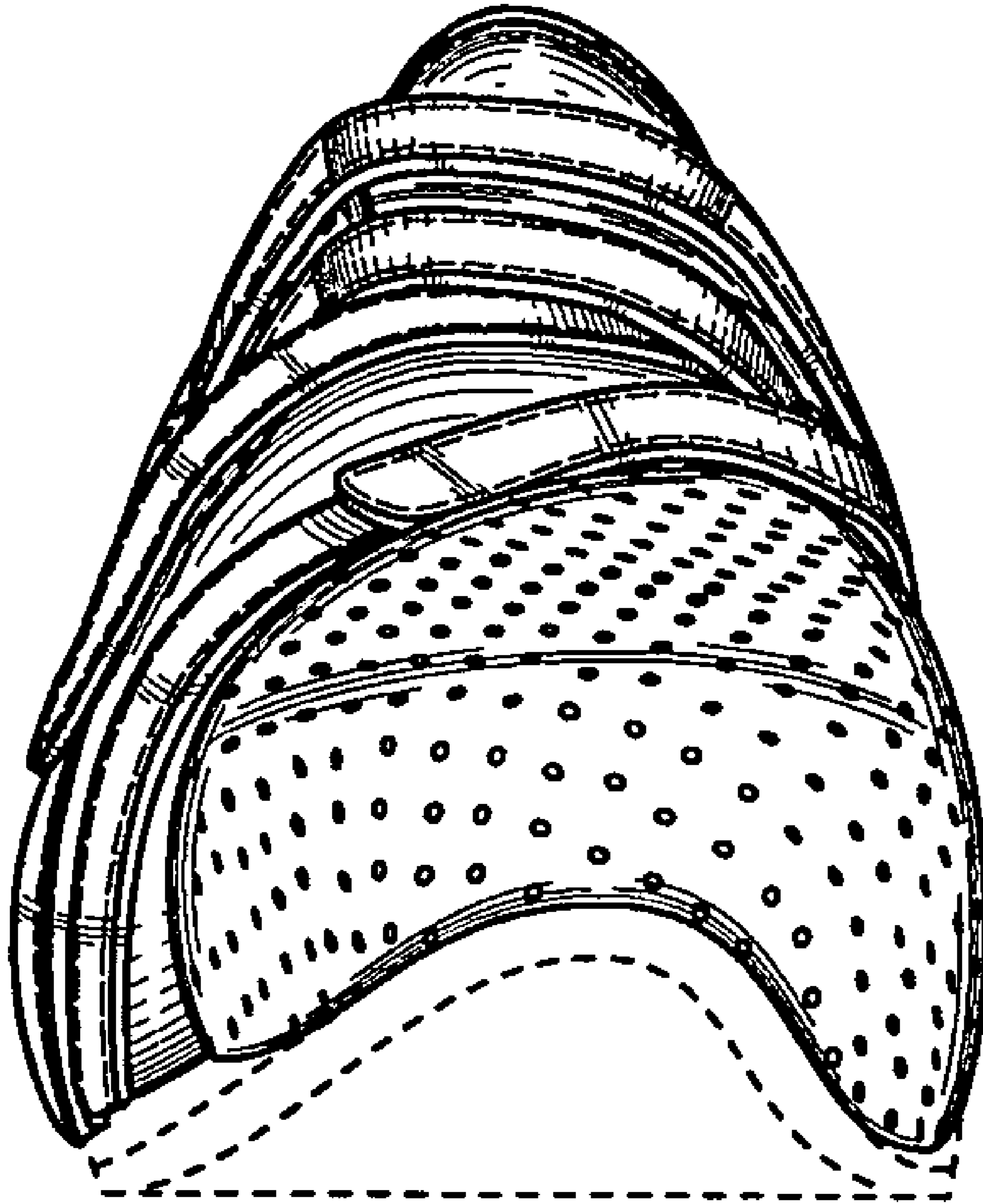

FIG. 2

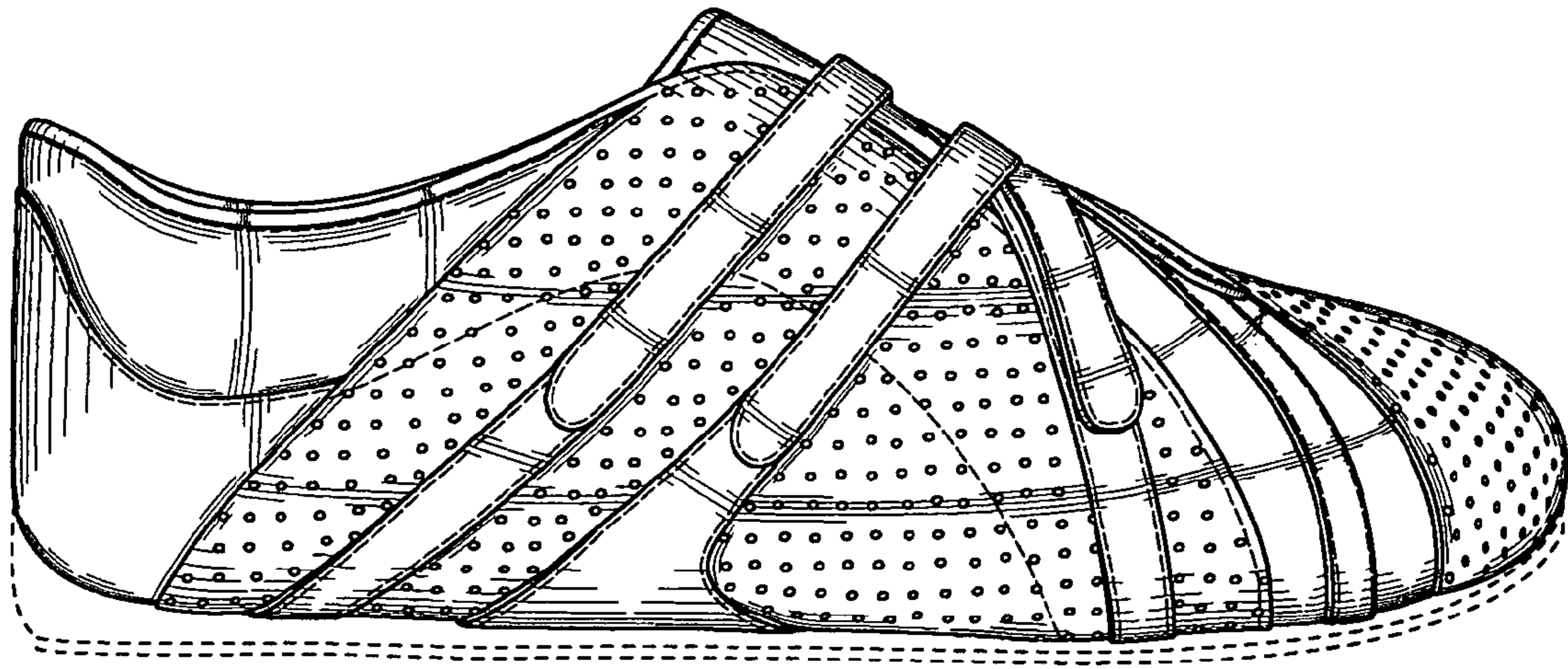

FIG. 3

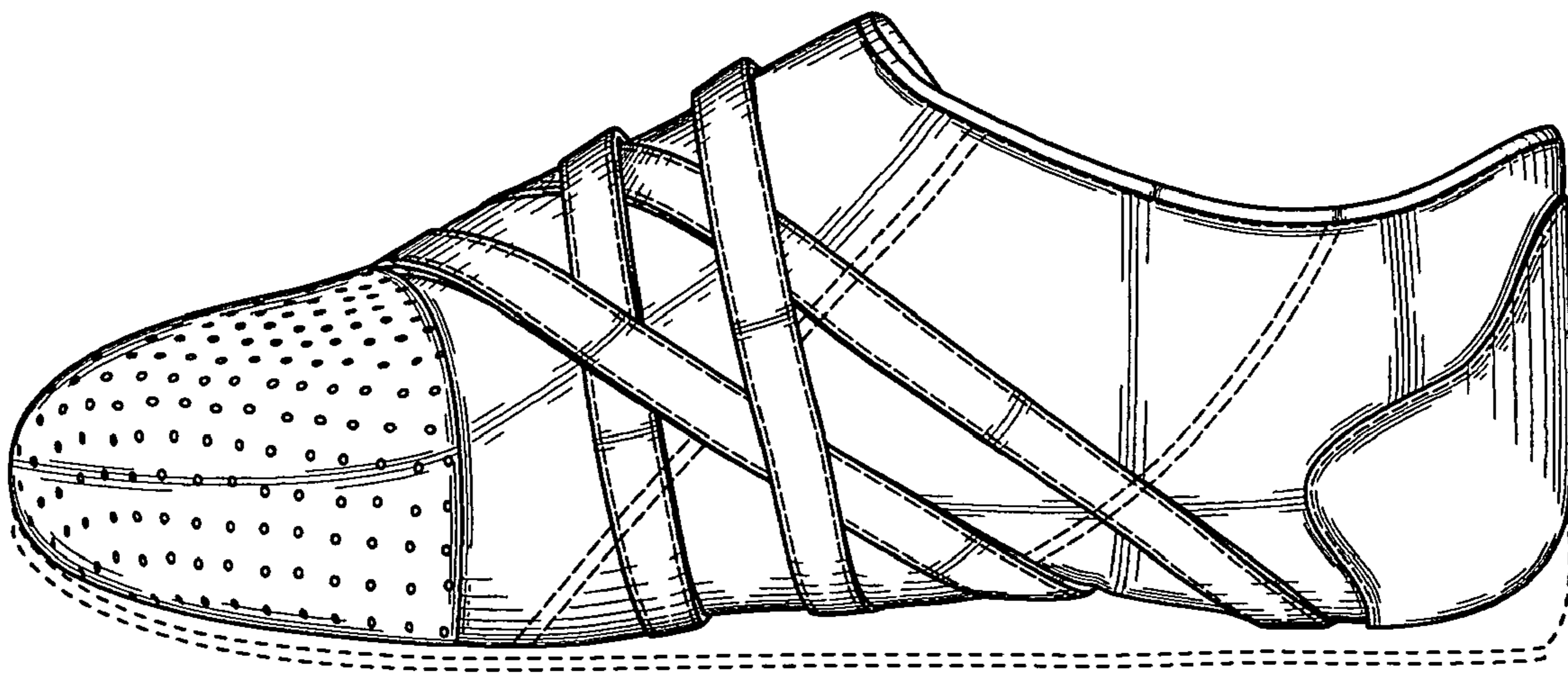

FIG. 4

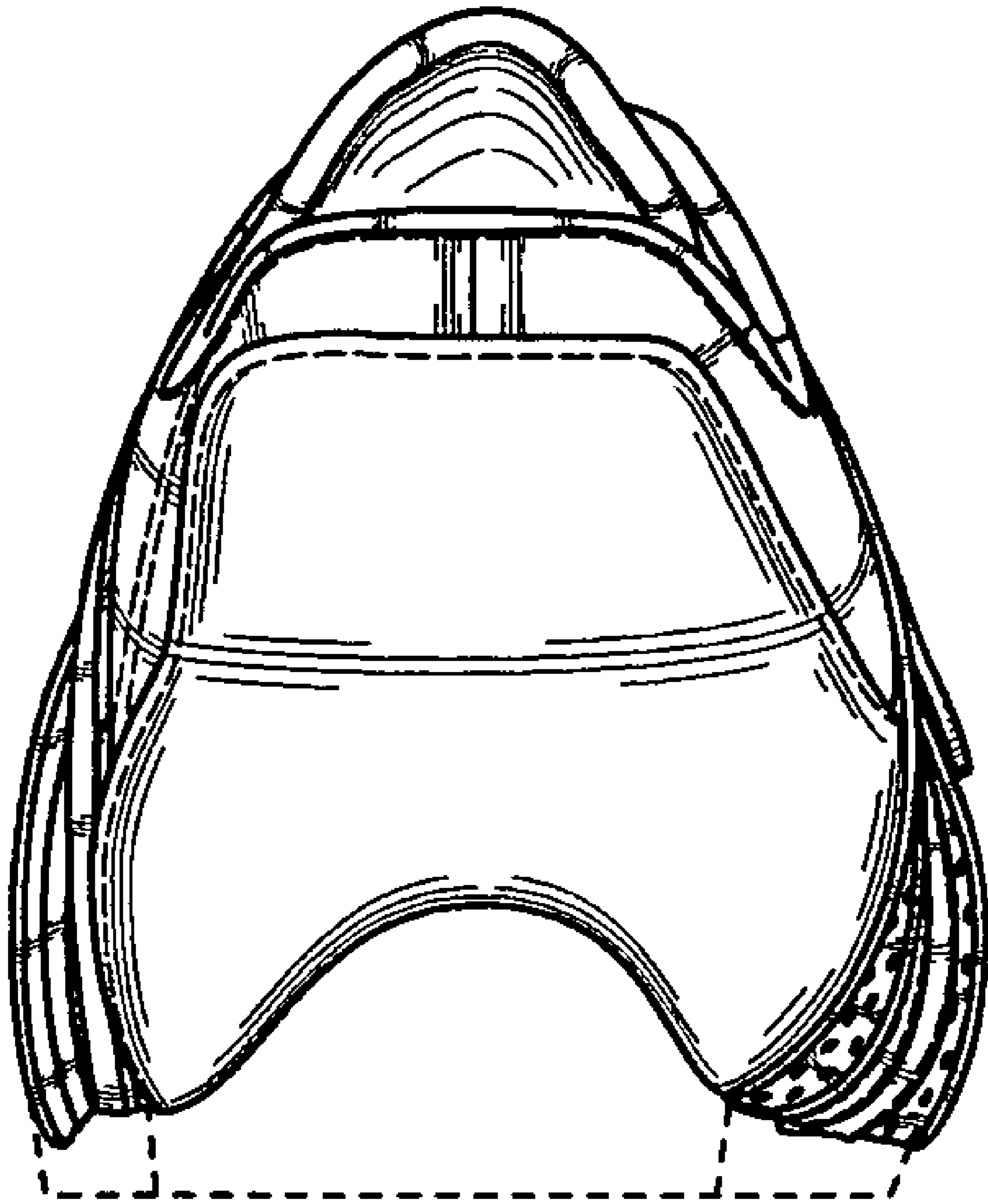

FIG. 5

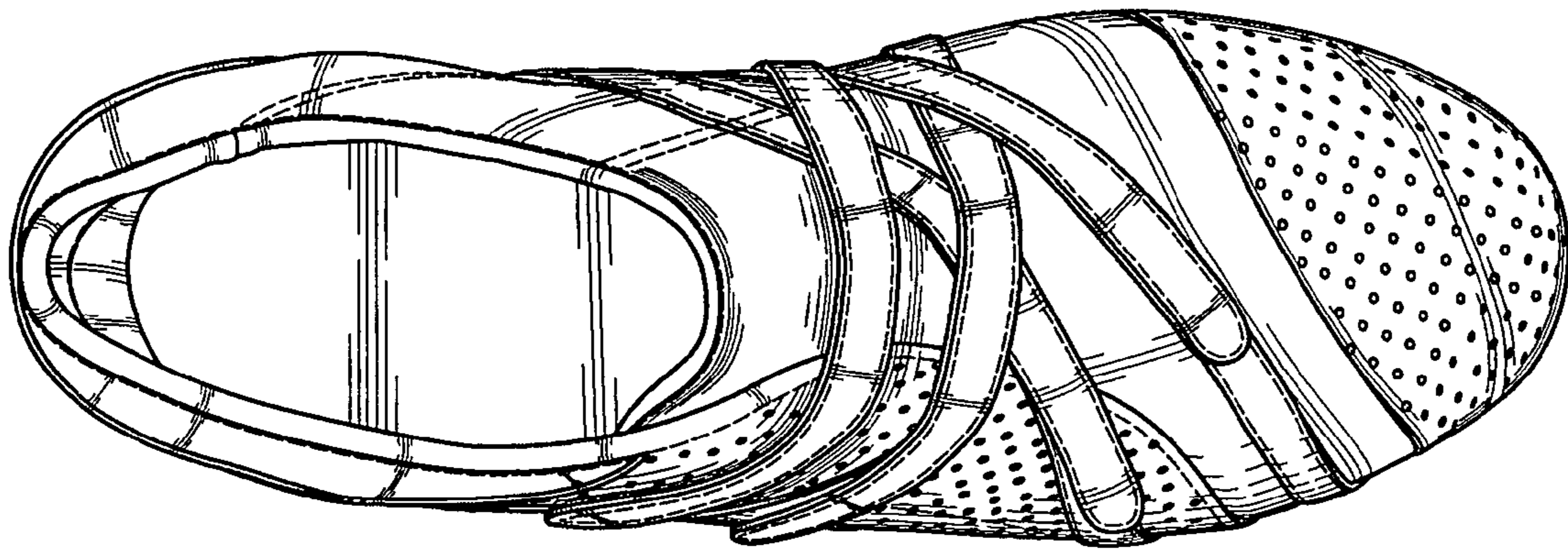

FIG. 6

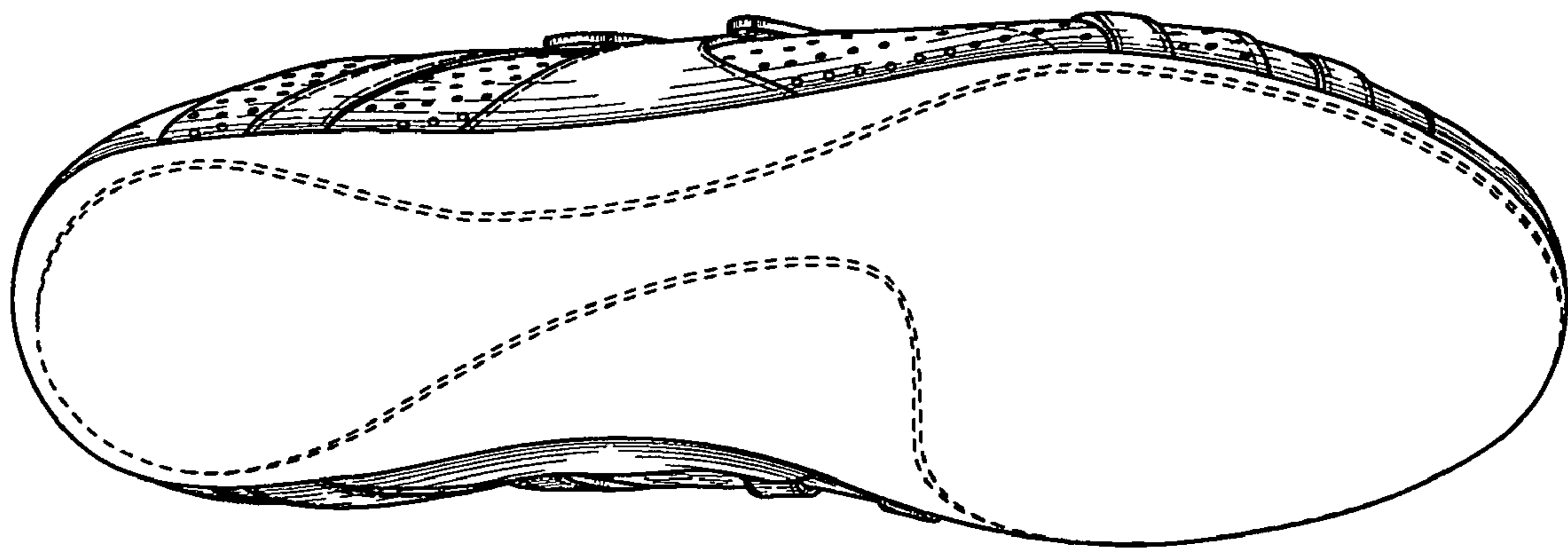

FIG. 7