

US00D548935S

(12) **United States Design Patent**
McClaskie

(10) **Patent No.:** **US D548,935 S**

(45) **Date of Patent:** **** Aug. 21, 2007**

(54) **OUTSOLE FOR A SHOE**

(75) Inventor: **Thomas E. McClaskie**, Bethlehem, PA
(US)

(73) Assignee: **Columbia Insurance Company**,
Omaha, NE (US)

(**) Term: **14 Years**

(21) Appl. No.: **29/241,361**

(22) Filed: **Oct. 26, 2005**

(51) **LOC (8) Cl.** **02-04**

(52) **U.S. Cl.** **D2/957; D2/951; D2/954**

(58) **Field of Classification Search** D2/897,
D2/902, 906, 947, 949, 951-960; 36/3 B,
36/22 R, 24.5, 25 R, 30 R, 32 R, 67 A, 59 C
See application file for complete search history.

(56) **References Cited**

U.S. PATENT DOCUMENTS

1,974,543 A	9/1934	Reymond	12/142
2,046,217 A	6/1936	Strauss	36/72
2,079,237 A	5/1937	Allard	36/72
2,160,768 A	5/1939	Wasser	36/72
2,344,069 A	3/1944	Wasser	36/72
3,091,871 A	6/1963	Tronche	36/72
3,175,310 A	3/1965	MacQuaid	36/72
3,175,311 A	3/1965	MacQuaid	36/72
3,191,321 A	6/1965	Brütting	36/2.5
3,213,551 A	10/1965	Krauss	36/2.5
3,407,518 A	10/1968	MacQuaid et al.	36/72
3,525,165 A	8/1970	Randall, Jr.	36/2.5
3,561,142 A	2/1971	Streit, Sr. et al.	36/72
D234,014 S *	12/1974	Traver et al.	D2/959
4,231,170 A	11/1980	Griswold	36/72
4,255,874 A *	3/1981	Sironi	36/32 R
4,366,629 A	1/1983	Scherz	36/4
D280,356 S *	9/1985	Austin	D2/951
4,562,652 A	1/1986	Hensler	36/102
4,908,963 A	3/1990	Krajcir et al.	36/77

D307,510 S *	5/1990	Issler	D2/957
4,995,174 A	2/1991	Hong et al.	36/72
D319,724 S *	9/1991	Issler	D2/957
5,048,203 A	9/1991	Kling	36/32
D326,014 S *	5/1992	Issler	D2/952

(Continued)

Primary Examiner—Celia A. Murphy
(74) *Attorney, Agent, or Firm*—St. Onge Steward Johnston
& Reens LLC

(57) **CLAIM**

I claim the ornamental design for an outsole for a shoe, as shown and described.

DESCRIPTION

FIG. 1 is a bottom perspective view of an outsole for a shoe showing my new design;

FIG. 2 is a right view thereof;

FIG. 3 is a left view thereof;

FIG. 4 is a front view thereof;

FIG. 5 is a rear view thereof;

FIG. 6 is a bottom plan view thereof;

FIG. 7 is an enlarged cross sectional view taken along on line 7—7 of FIG. 1, the broken lines showing the interior surface illustrating the portion of the design that forms no part of the claim; and,

FIG. 8 is a close up bottom perspective view of the area indicated as 8 shown in FIG. 1.

The broken line forming a closed curved shape in the arch area of FIGS. 1 & 6, along with the parallel broken lines partially around the periphery in FIGS. 1-4 & 8 represent the internal boundaries of the design, with the lines themselves and the areas within them, forming no part of the claim.

1 Claim, 5 Drawing Sheets

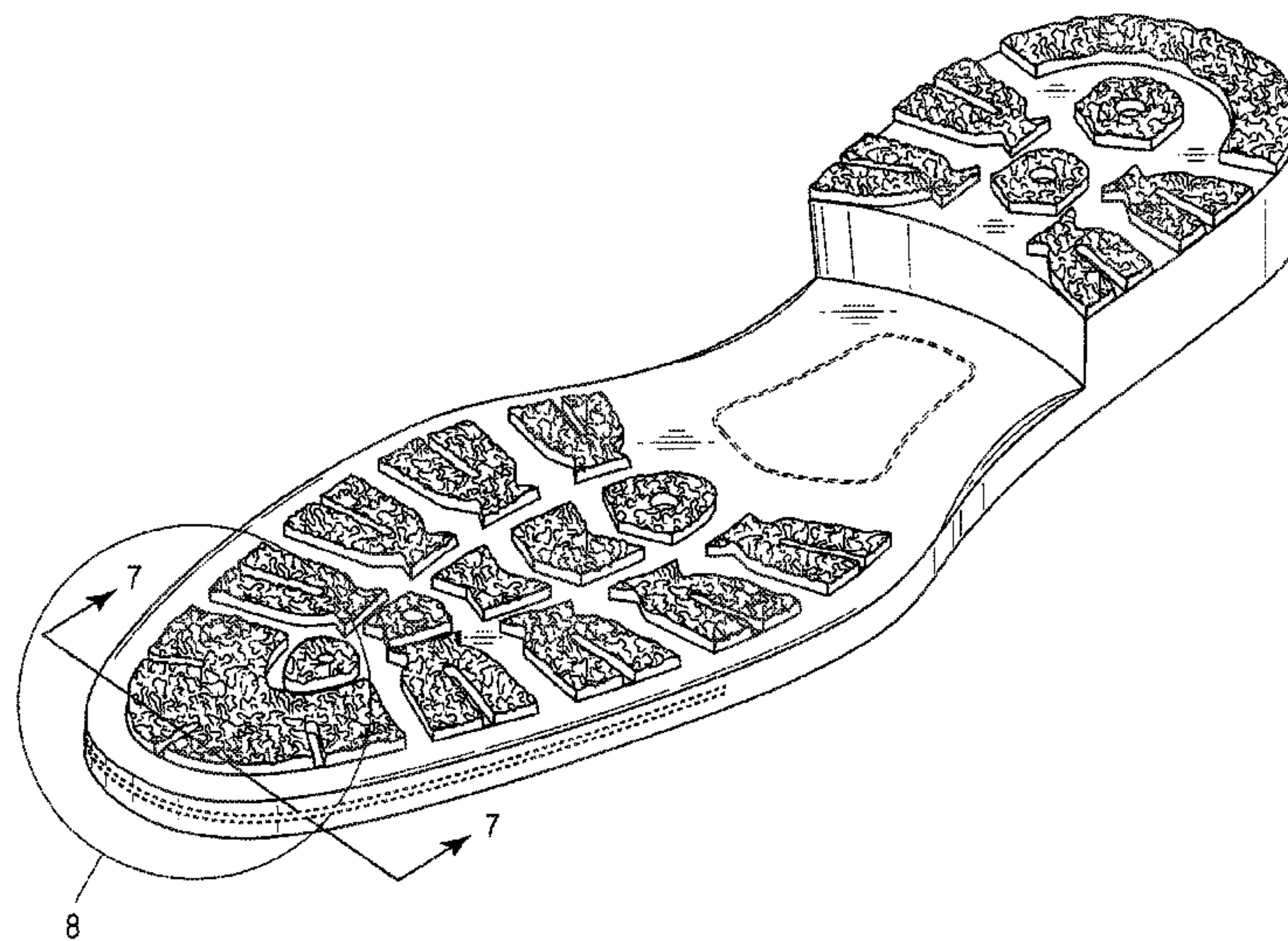

US D548,935 S

Page 2

U.S. PATENT DOCUMENTS

5,185,944	A	2/1993	Okajima	36/45	D433,790	S	*	11/2000	Oliver	D2/957	
D356,671	S	*	3/1995	Blanchini	D2/957	D435,333	S	*	12/2000	Robbins et al.	D2/957
5,499,459	A	3/1996	Tomaro	36/10	D489,884	S	*	5/2004	Recchi	D2/960	
5,526,584	A	6/1996	Bleimhofer et al.	36/10	D494,748	S	*	8/2004	McClaskie	D2/953	
5,738,937	A	4/1998	Baychar	428/316.6	D496,525	S	*	9/2004	Dykstra	D2/960	
D394,940	S	*	6/1998	Vint	D2/955	D509,649	S	*	9/2005	McClaskie	D2/957
D401,040	S	*	11/1998	Schneider	D2/951	D515,793	S	*	2/2006	Huard	D2/957
D412,238	S	*	7/1999	Greenberg	D2/957						

* cited by examiner

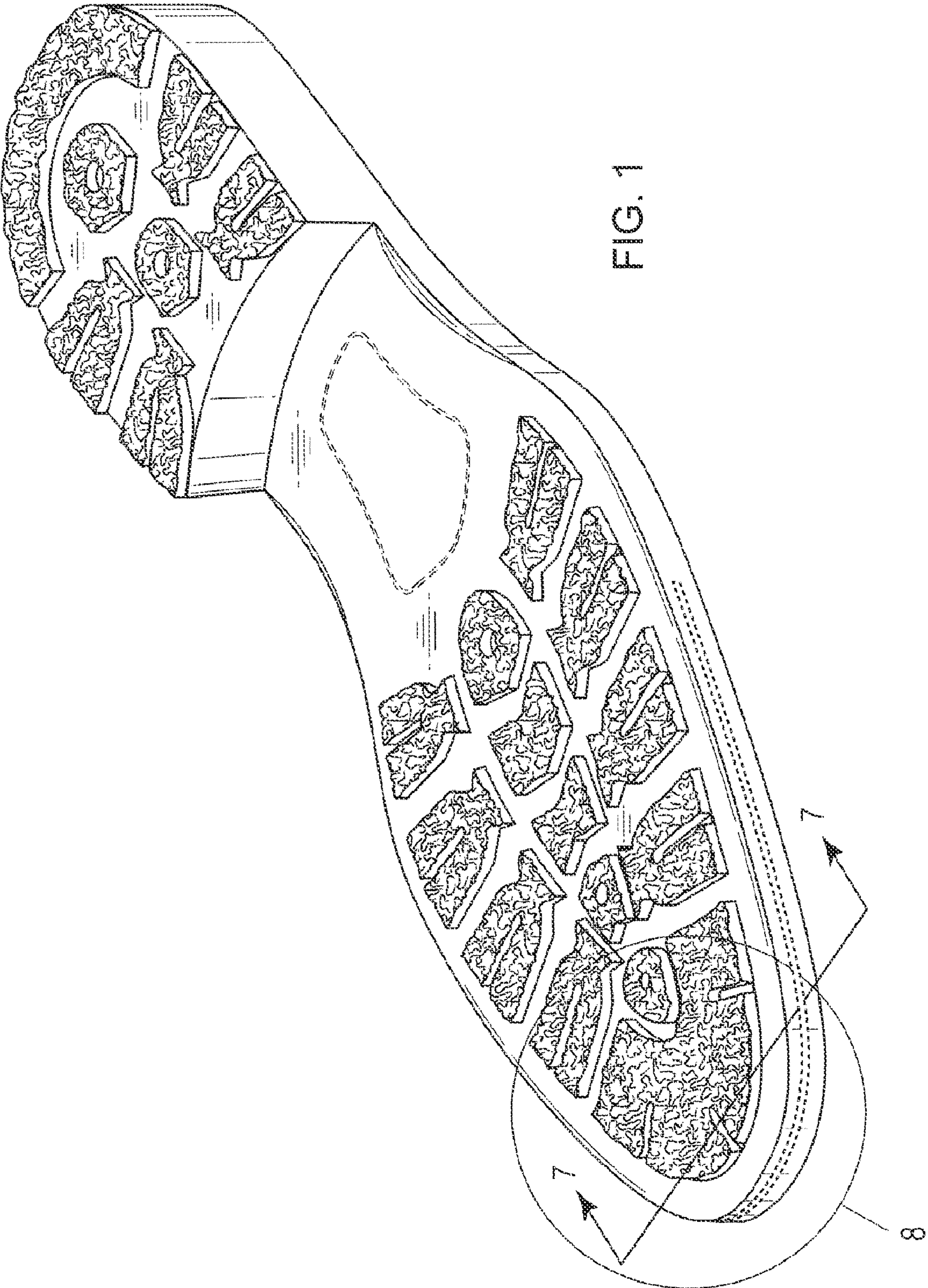

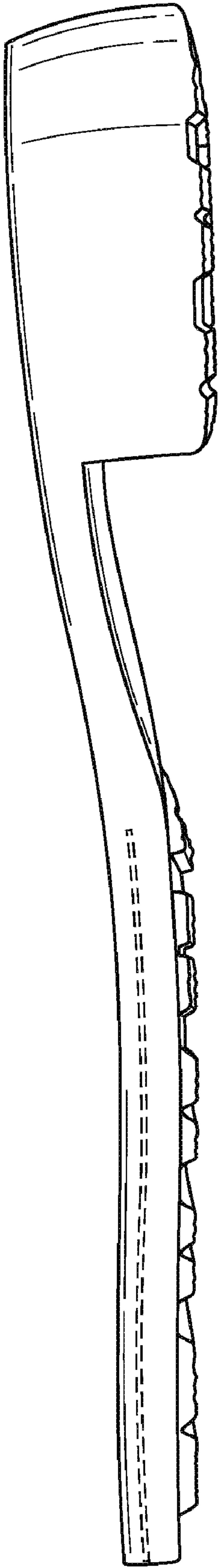

FIG. 2

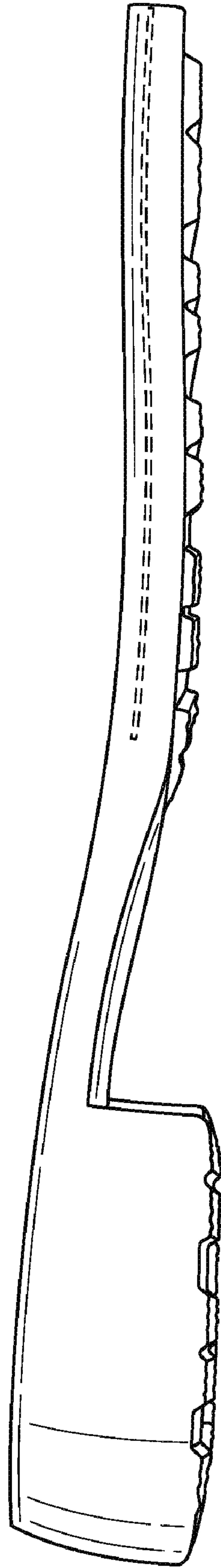

FIG. 3

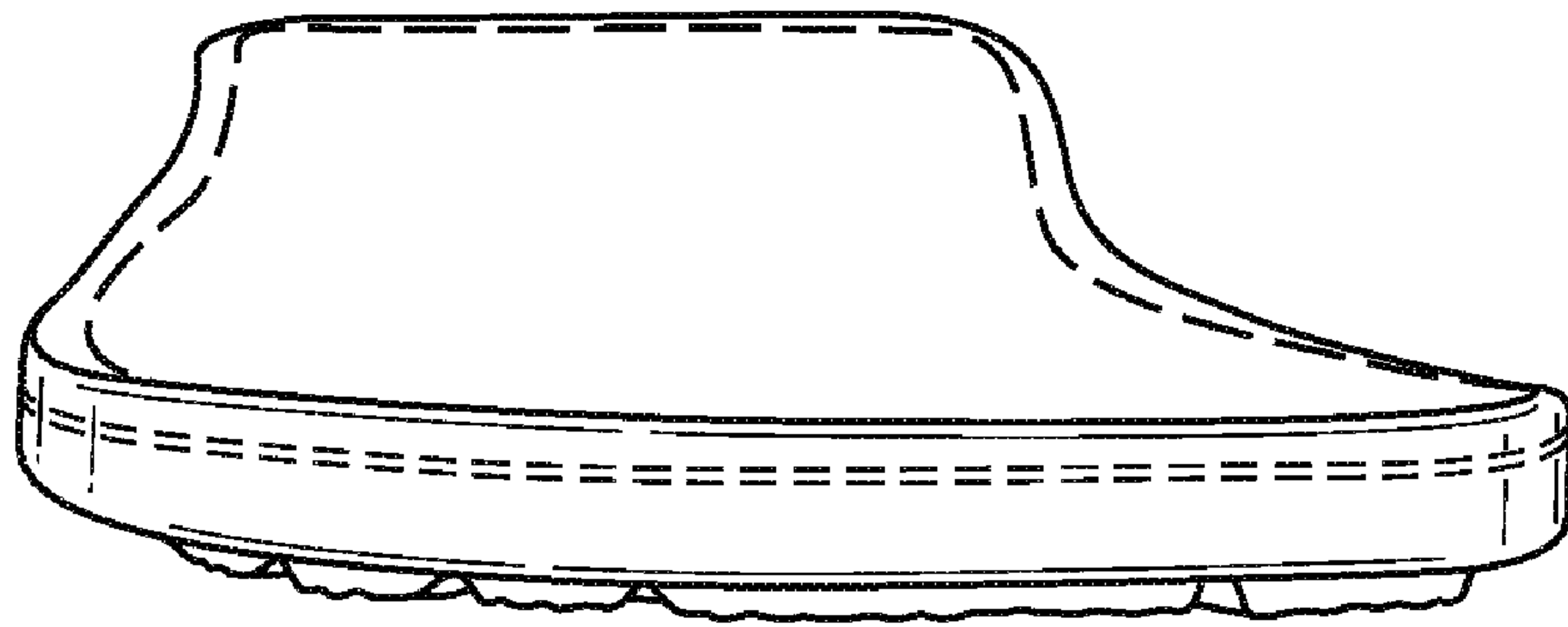

FIG. 4

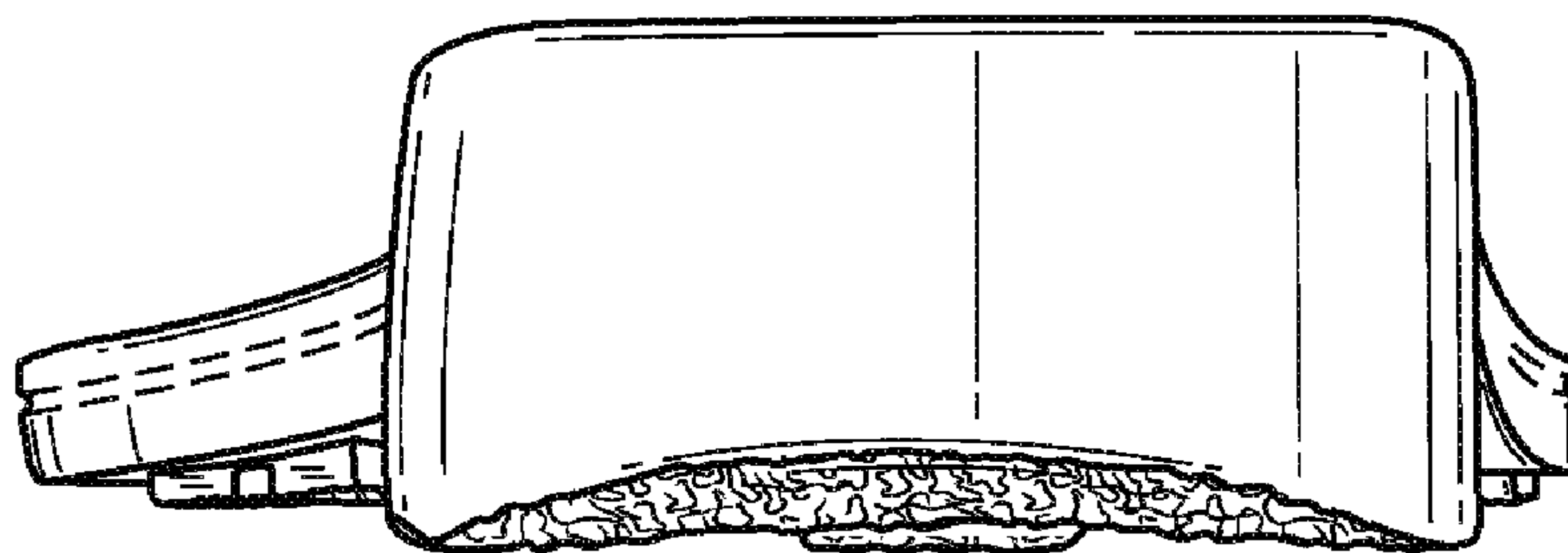

FIG. 5

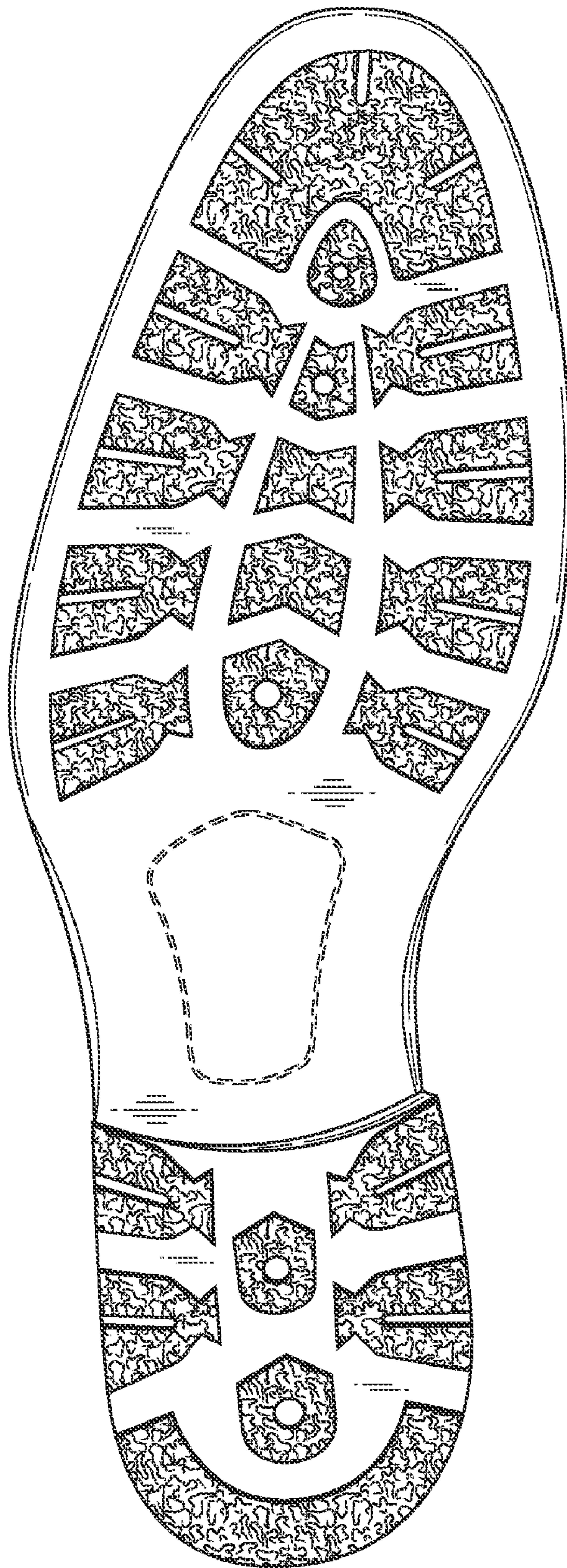

FIG. 6

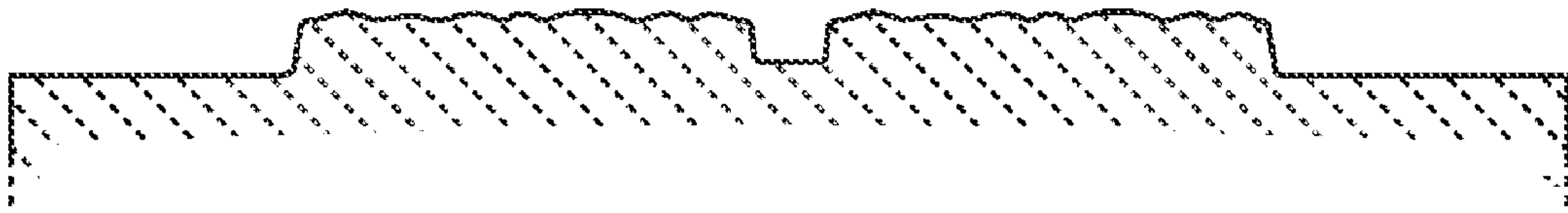

FIG. 7

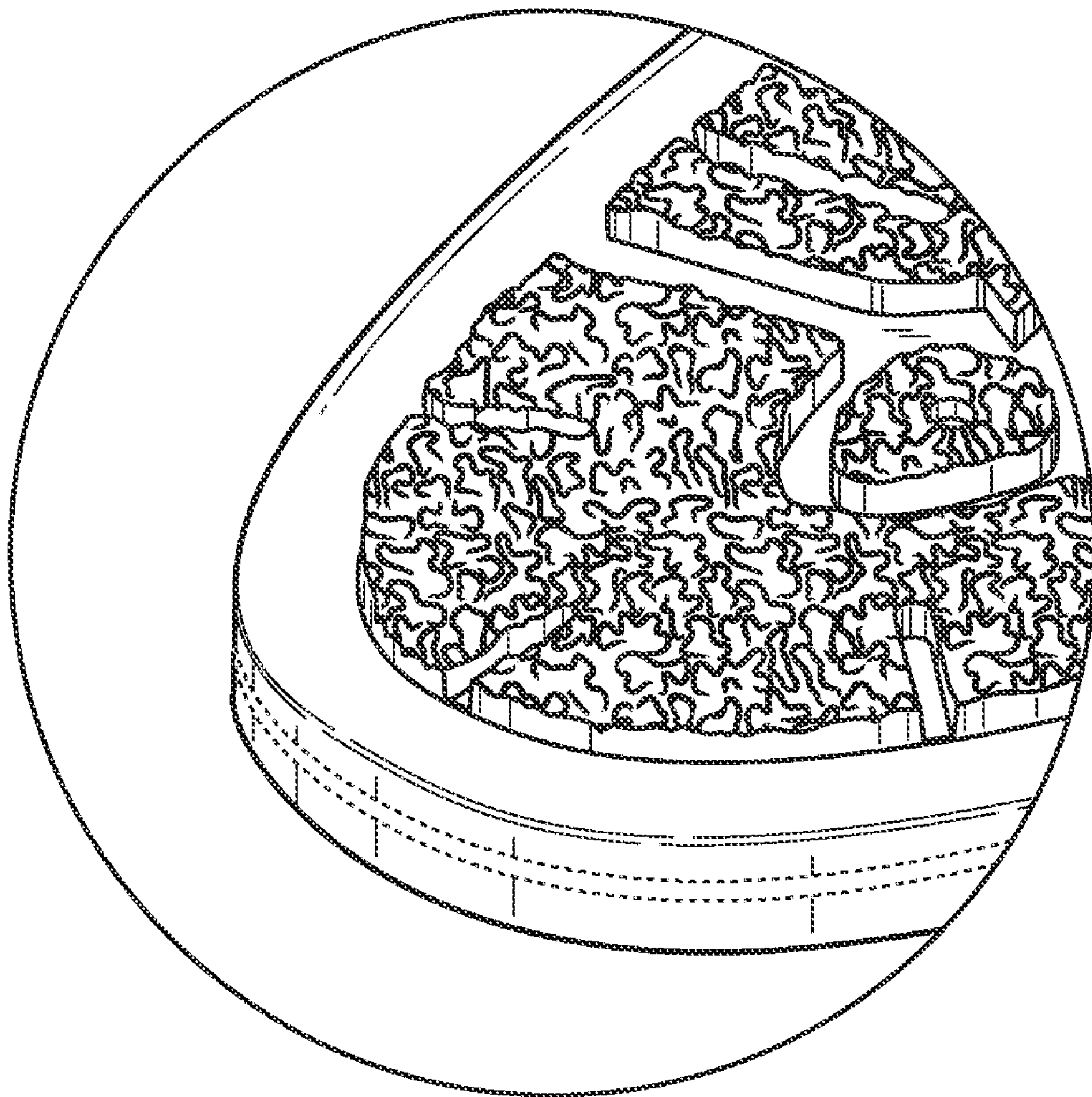

FIG. 8