



US00D548934S

(12) **United States Design Patent**
Choi

(10) **Patent No.:** **US D548,934 S**

(45) **Date of Patent:** **** Aug. 21, 2007**

(54) **SOLE FOR SHOE**

(75) Inventor: **Sandra Choi**, London (GB)

(73) Assignee: **J. Choo (Jersey) Limited**, St. Helier, Jersey (GB)

(**) Term: **14 Years**

(21) Appl. No.: **29/225,903**

(22) Filed: **Mar. 21, 2005**

(51) **LOC (8) Cl.** **02-04**

(52) **U.S. Cl.** **D2/954**

(58) **Field of Classification Search** D2/902,
D2/947, 951, 953, 954, 956, 957-961; 36/3 B,
36/22 R, 25 R, 28, 32 R, 59 C
See application file for complete search history.

(56) **References Cited**

U.S. PATENT DOCUMENTS

1,160,206	A *	11/1915	Smith	36/59 R
1,630,445	A *	5/1927	Murray	36/32 R
2,114,421	A	4/1938	Giuffre		
2,553,616	A *	5/1951	Walls	36/29
2,844,833	A *	7/1958	Odermatt	12/146 B
3,237,322	A *	3/1966	Santore	36/59 C
D245,736	S *	9/1977	Famolare, Jr.	D2/955
4,899,467	A *	2/1990	Mackey	36/59 A
D306,793	S *	3/1990	Schwartz	D2/954
D307,975	S *	5/1990	Kittle et al.	D2/955

D415,607	S *	10/1999	Merceron	D2/952
D442,767	S *	5/2001	Della Valle	D2/954
D446,635	S *	8/2001	Pollastrelli	D2/954
D487,837	S *	3/2004	McClaskie	D2/954
D487,838	S *	3/2004	McClaskie	D2/954
D490,223	S *	5/2004	McClaskie	D2/954
D492,475	S *	7/2004	Adams	D2/954
D495,861	S *	9/2004	Georgiou et al.	D2/961
D498,040	S *	11/2004	McClaskie	D2/954
D500,398	S	1/2005	Dal Magro et al.		
D514,283	S *	2/2006	O'Connor	D2/896

* cited by examiner

Primary Examiner—Celia A. Murphy

(74) *Attorney, Agent, or Firm*—Fross Zelnick Lehrman & Zissu, P.C.; Lawrence E. Apolzon, Esq.

(57) **CLAIM**

The ornamental design for a sole for a shoe, as shown and described.

DESCRIPTION

FIG. 1 is a front perspective view of a sole for a shoe showing my sole design; and,

FIG. 2 is a front view of the sole shown in FIG. 1.

The broken line showing of the shoe, upper, and outline of the sole, illustrate the portions of the design that form no part of the claim.

1 Claim, 2 Drawing Sheets

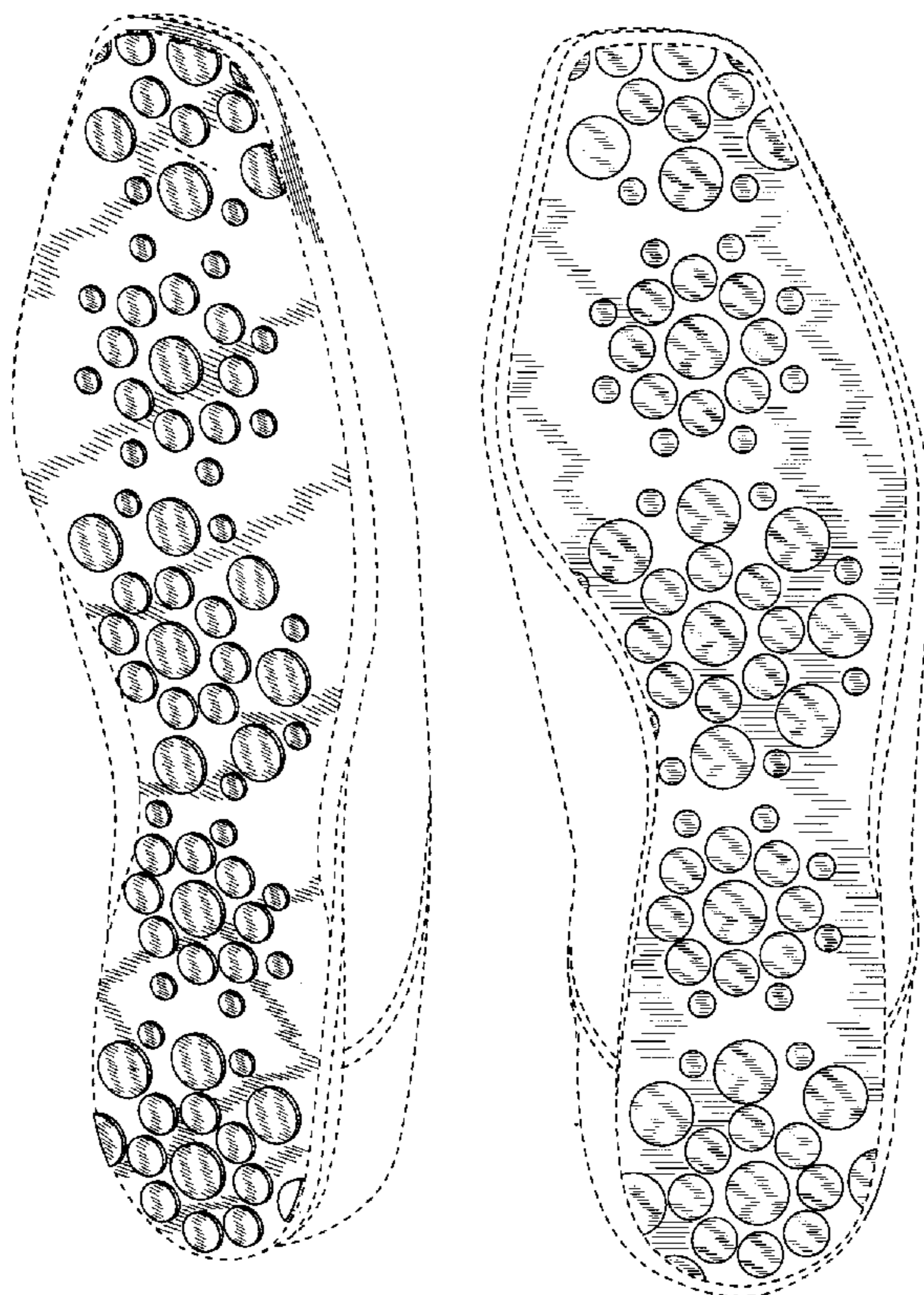

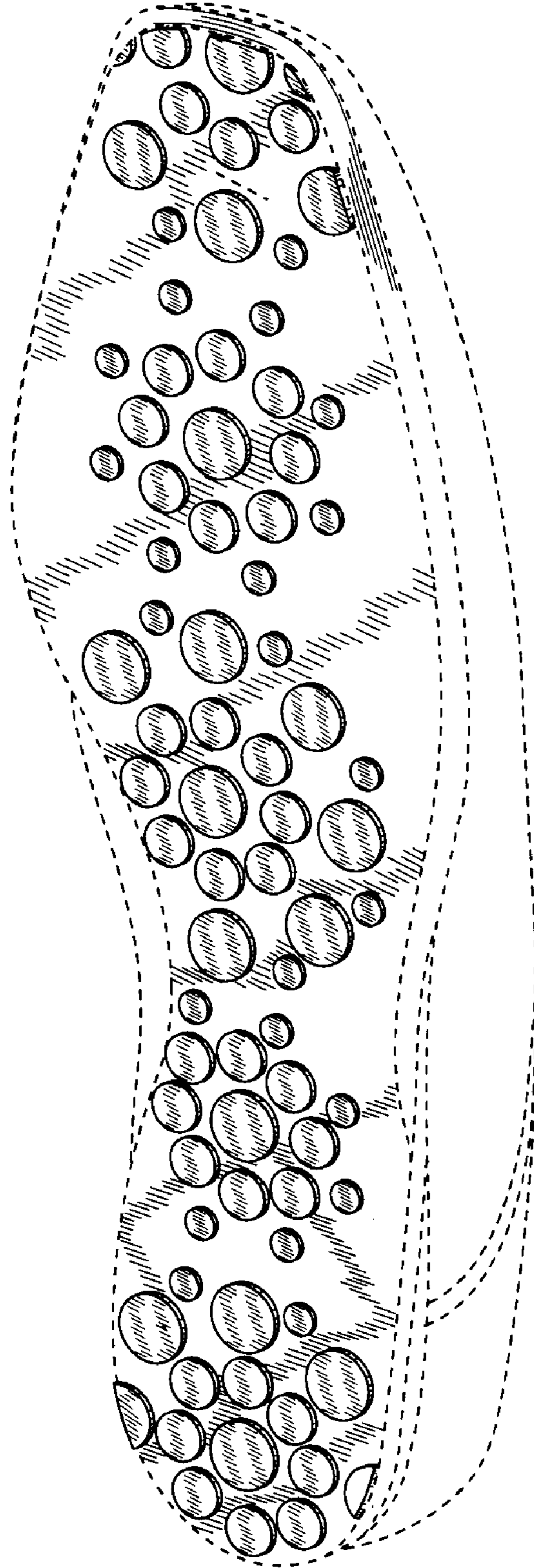

FIG. 1

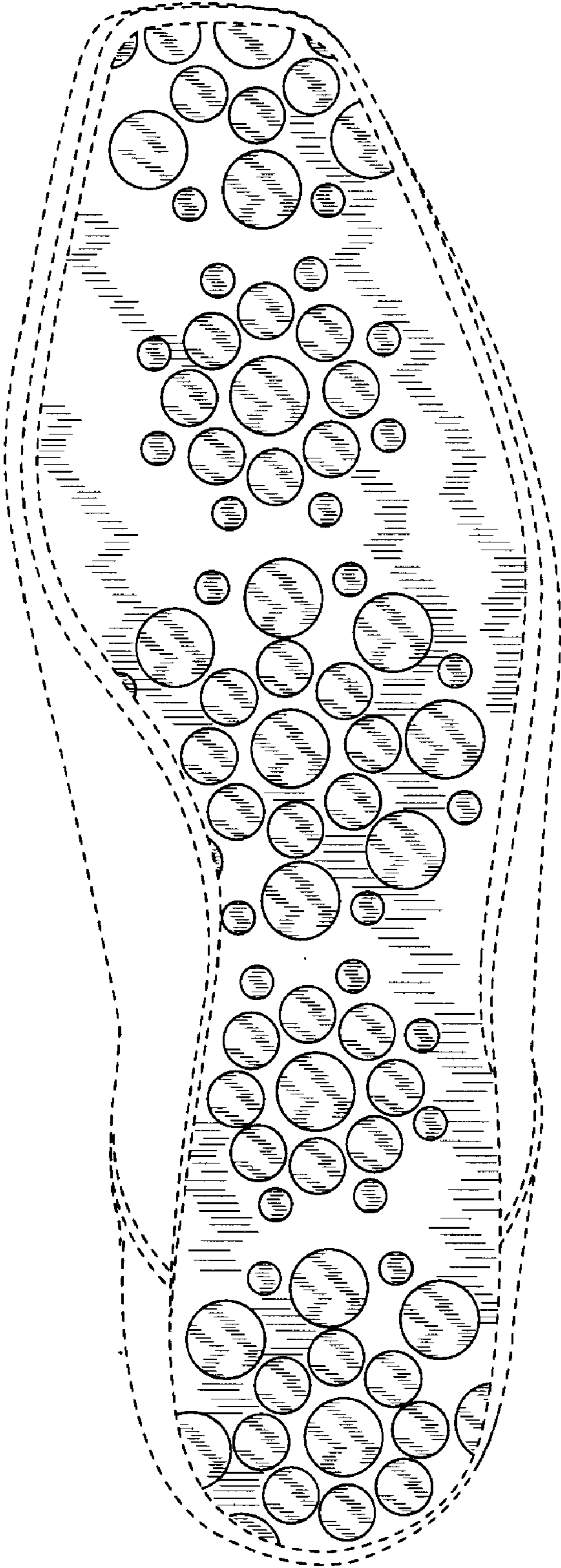

FIG. 2