



US00D548929S

(12) **United States Design Patent**
Dureus

(10) **Patent No.:** **US D548,929 S**

(45) **Date of Patent:** **** Aug. 21, 2007**

(54) **CLOTHING FOR THE PHYSICALLY IMPAIRED**

(76) Inventor: **Feler J. Dureus**, 34 Butler Pl., Apt. 14, Brooklyn, NY (US) 11238

(**) Term: **14 Years**

(21) Appl. No.: **29/244,889**

(22) Filed: **Dec. 14, 2005**

(51) **LOC (8) Cl.** **02-02**

(52) **U.S. Cl.** **D2/743**

(58) **Field of Classification Search** D2/700,
D2/701, 704, 717, 718, 720, 721, 738, 723-725,
D2/739, 828, 741-743, 780-782, 840, 860,
D2/862; 2/104-106, 113, 115, 59, 121, 125,
2/126

See application file for complete search history.

(56) **References Cited**

U.S. PATENT DOCUMENTS

2,309,601	A *	1/1943	Kneibler	2/113
2,374,440	A *	4/1945	La France	2/115
2,835,898	A *	5/1958	Haberman	2/115
3,345,645	A *	10/1967	Di Addario	2/115
4,616,366	A *	10/1986	Mueller	2/115
D332,342	S *	1/1993	Dye et al.	D2/715
5,774,892	A *	7/1998	Tisdale et al.	2/69
D431,345	S *	10/2000	Newkirk, Jr.	D2/739
D438,692	S *	3/2001	Digby	D2/779
D463,092	S *	9/2002	Perez	D2/717
D483,172	S *	12/2003	Edwards et al.	D2/743
D512,550	S *	12/2005	Dureus	D2/743
D520,213	S *	5/2006	Dureus	D2/743

* cited by examiner

Primary Examiner—Ian Simmons

Assistant Examiner—R. Johnson

(74) *Attorney, Agent, or Firm*—Kenyon & Kenyon LLP

(57) **CLAIM**

The ornamental design for clothing for the physically impaired, as shown and described.

DESCRIPTION

This application incorporates by reference U.S. patent application Ser. No. 29/179,318, filed Apr. 3, 2003, now U.S. Pat. No. D. 512,550. All of the material from the prior application, which is essential to the claimed design, is included herein. Any material in the previous application, which is not present herein, forms no part of the claimed design.

FIG. 1 is a front elevational view of an embodiment of clothing for physically impaired showing my new design;

FIG. 2 is a rear elevational view thereof;

FIG. 3 is a left side and front perspective view thereof;

FIG. 4 is a right side and front perspective view thereof;

FIG. 5 is a left side and rear perspective view thereof;

FIG. 6 is a right side and rear perspective view thereof;

FIG. 7 is a right side elevational view thereof;

FIG. 8 is a left side elevational view thereof;

FIG. 9 is a top plan view thereof; and,

FIG. 10 is a bottom plan view thereof.

1 Claim, 5 Drawing Sheets

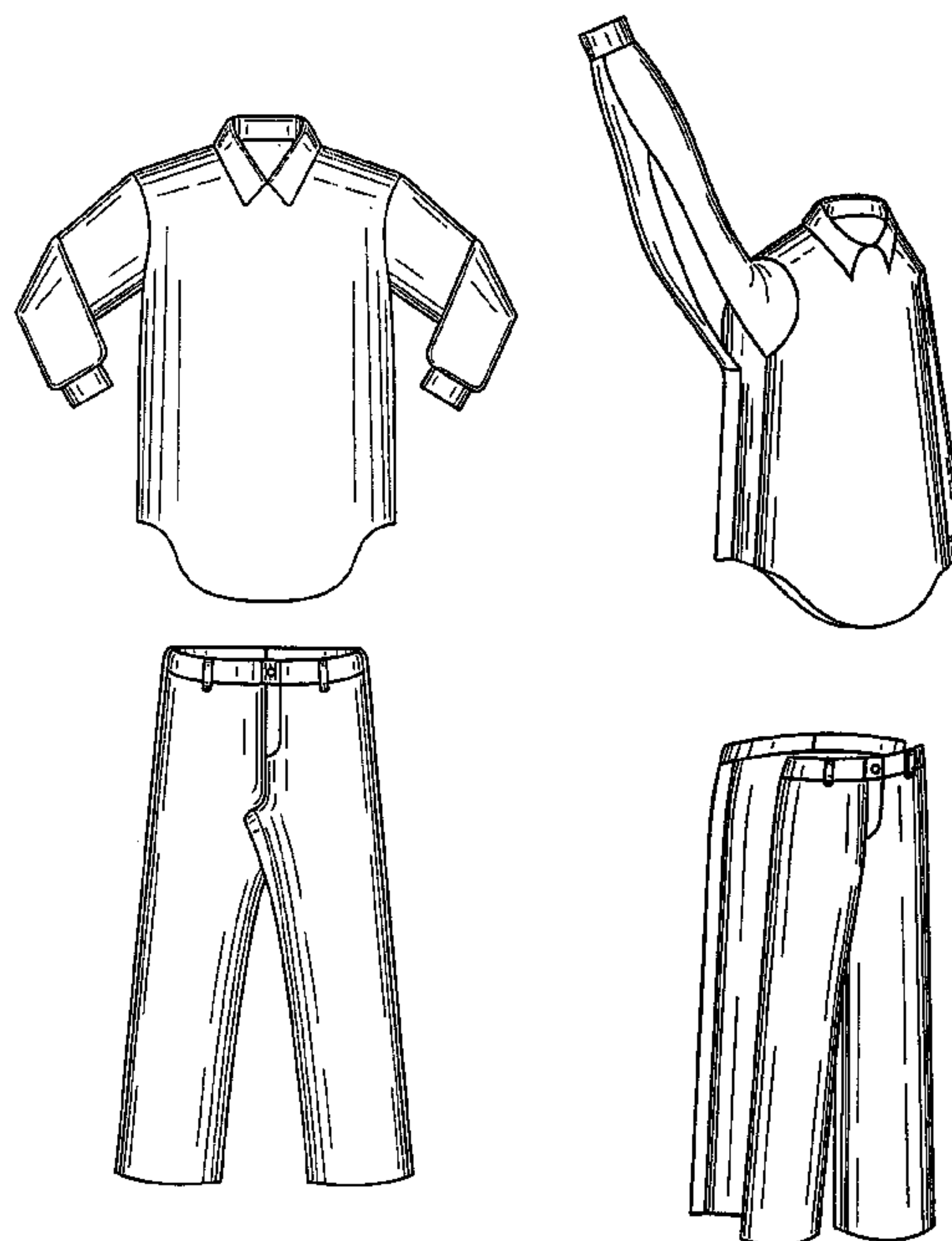

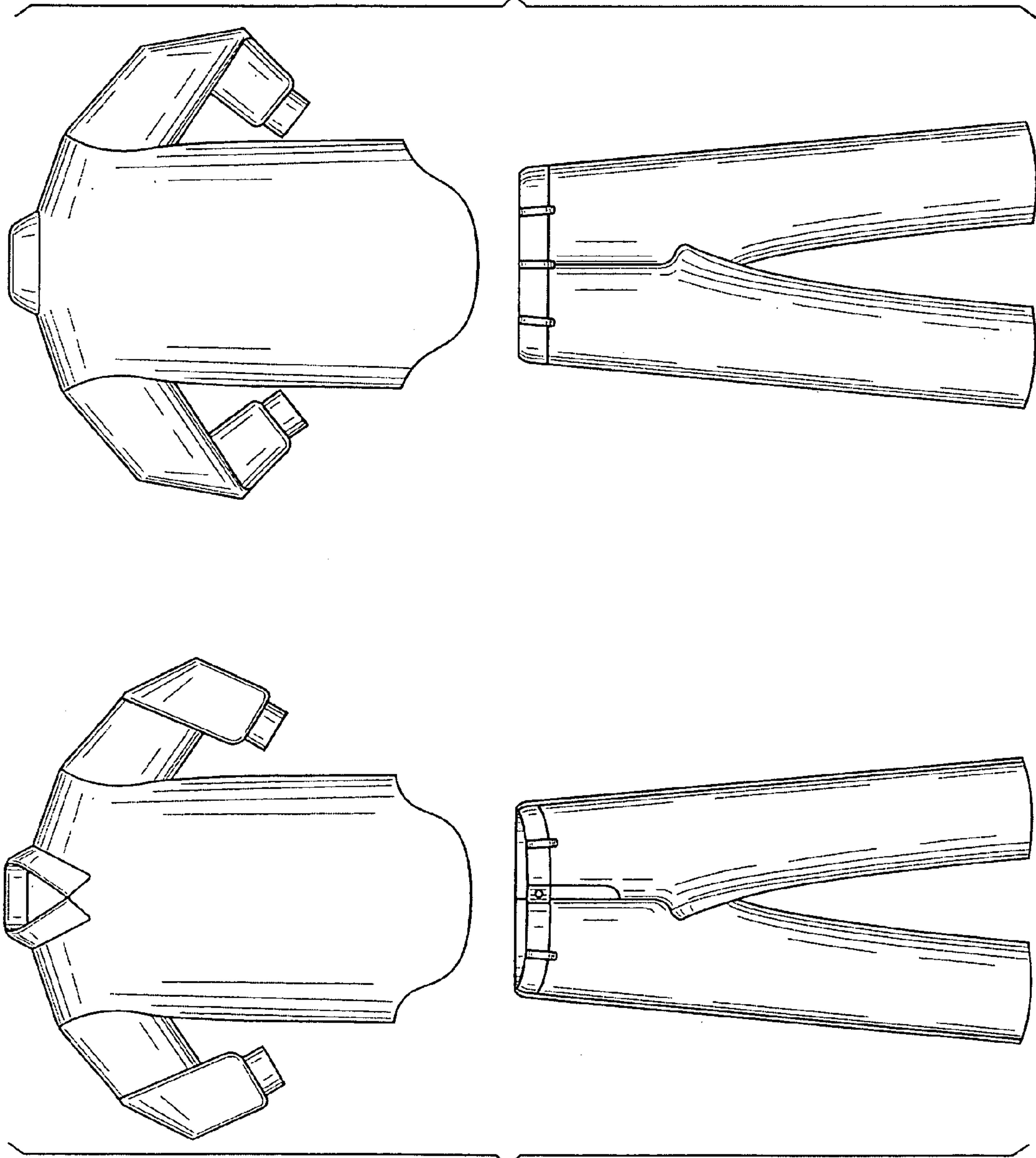

FIG. 1

FIG. 2

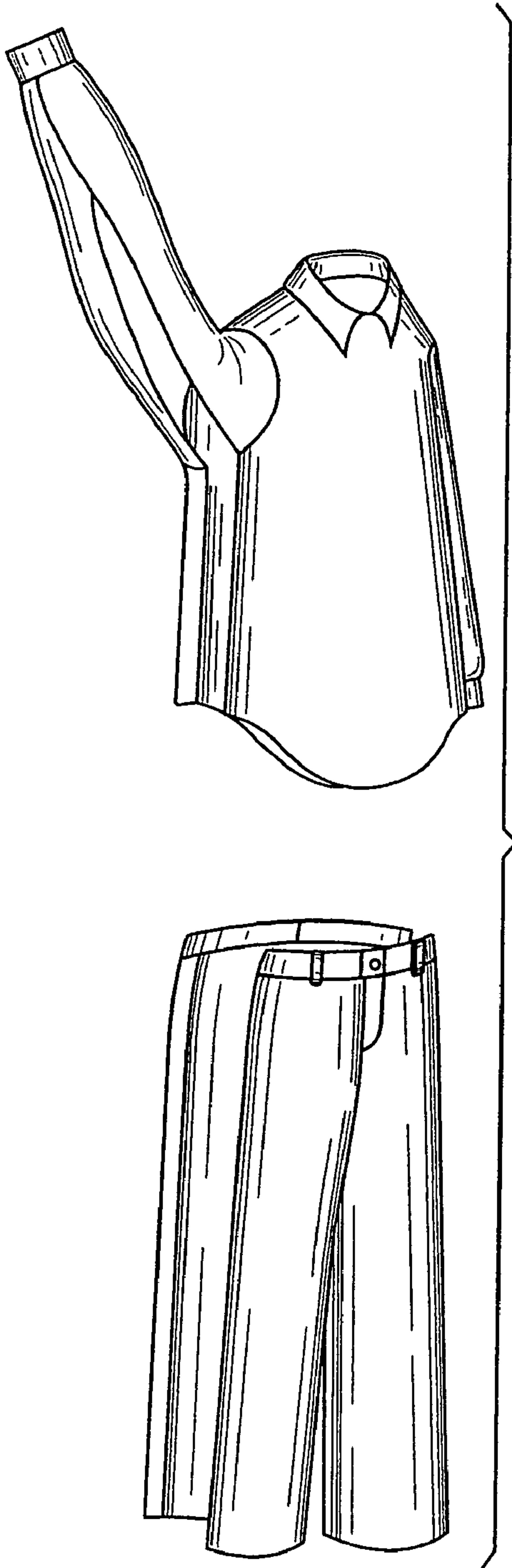

FIG. 3

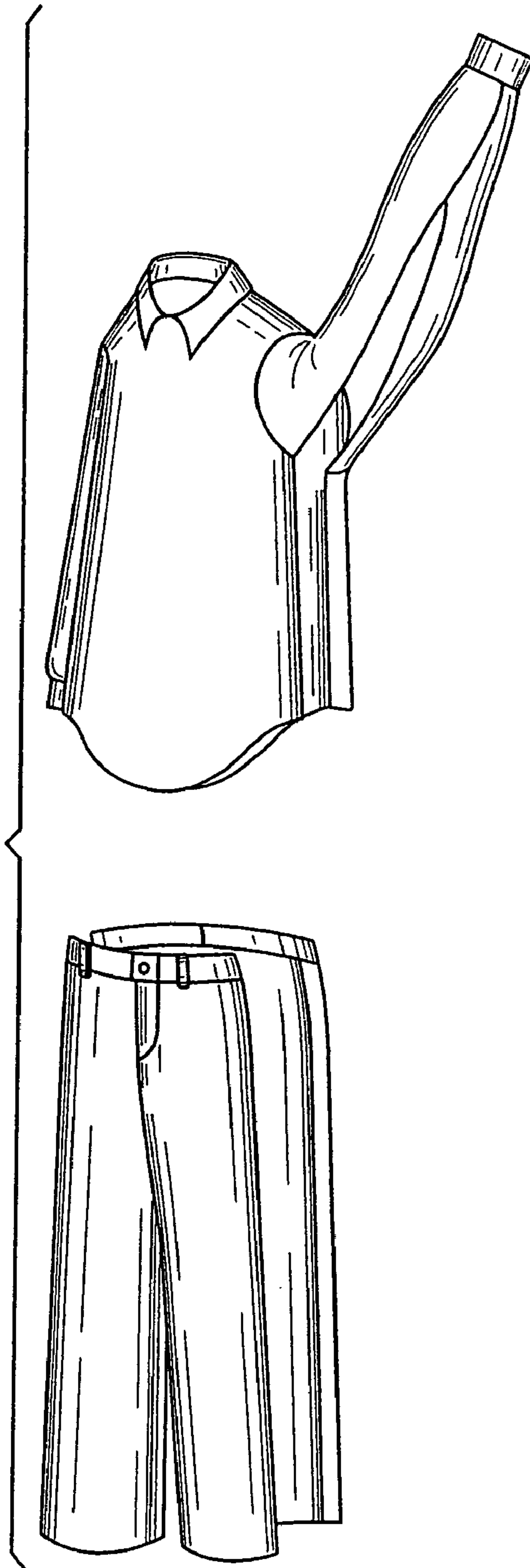

FIG. 4

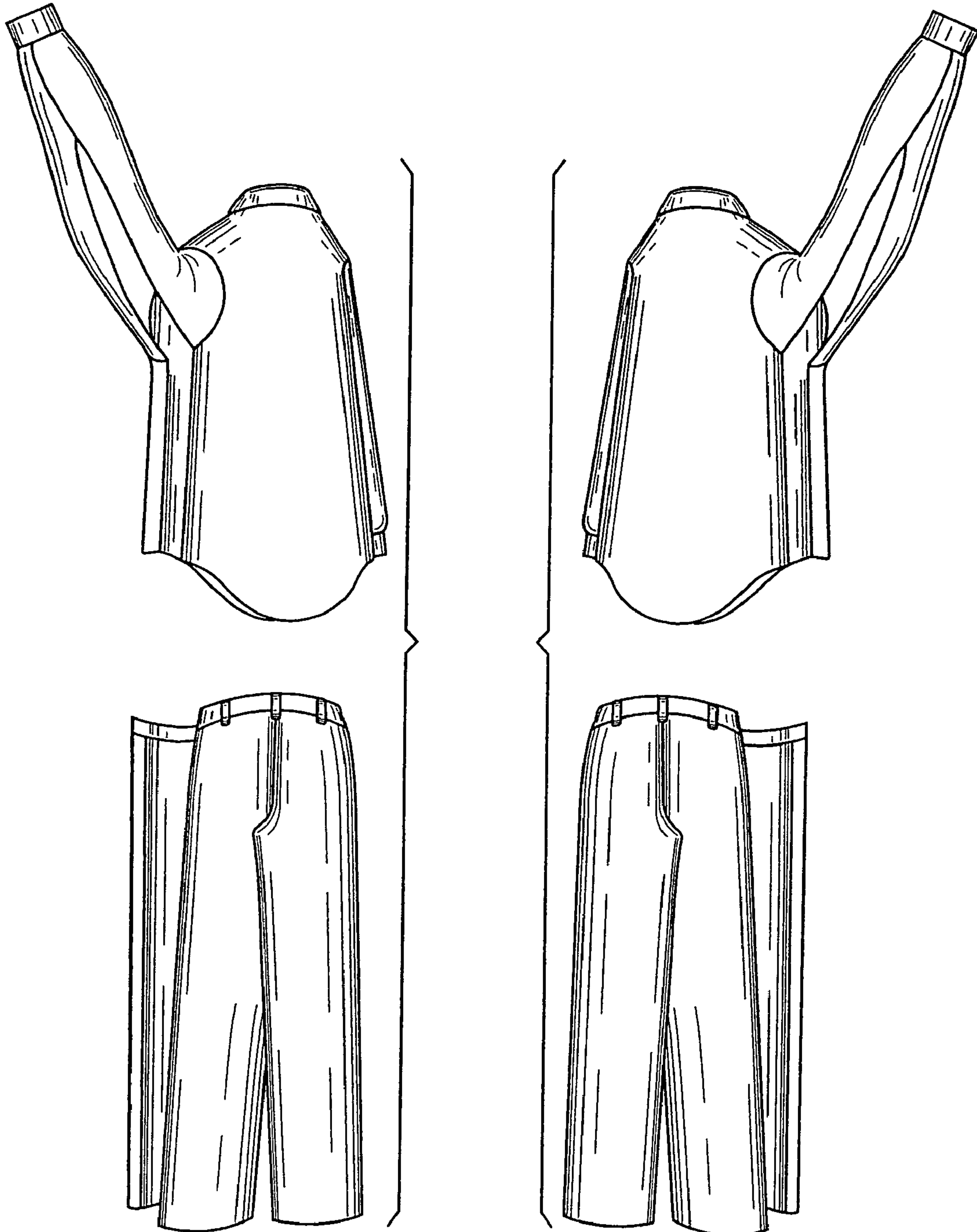

FIG. 5

FIG. 6

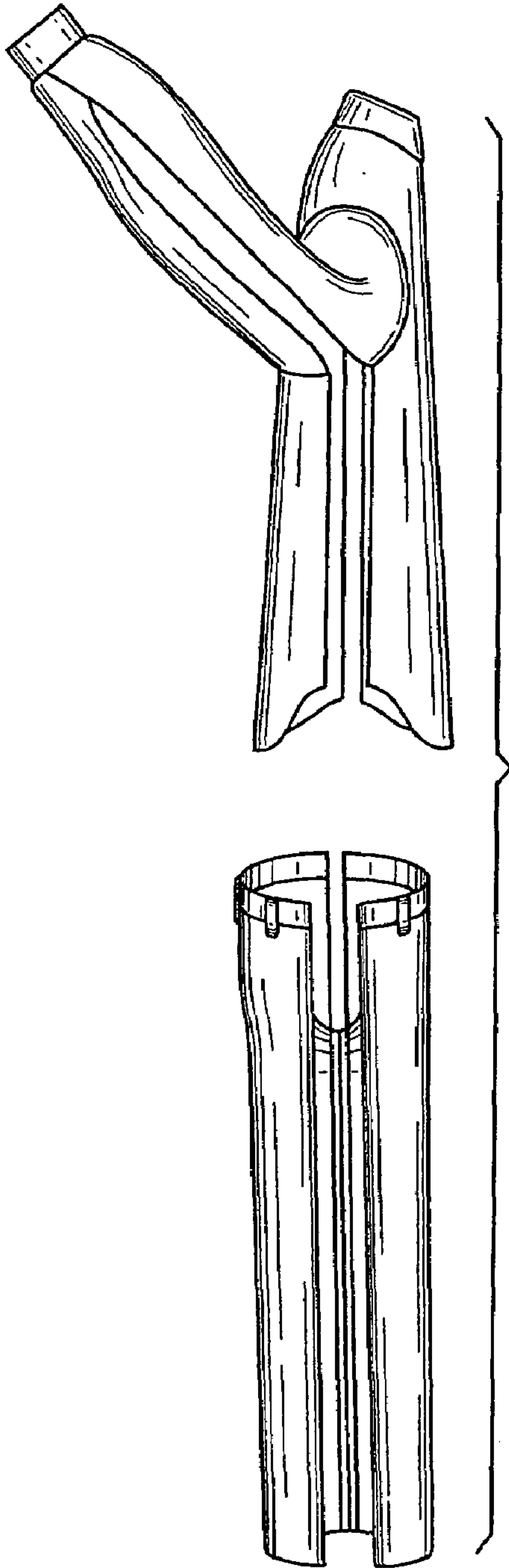

FIG. 7

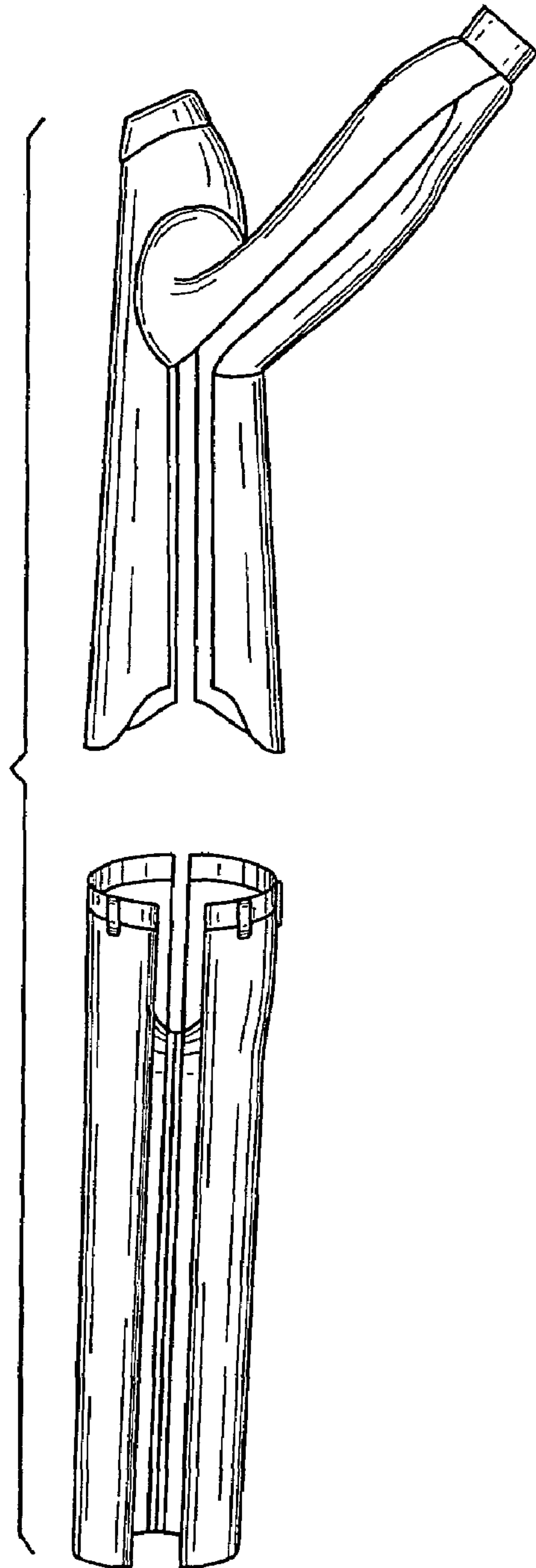

FIG. 8

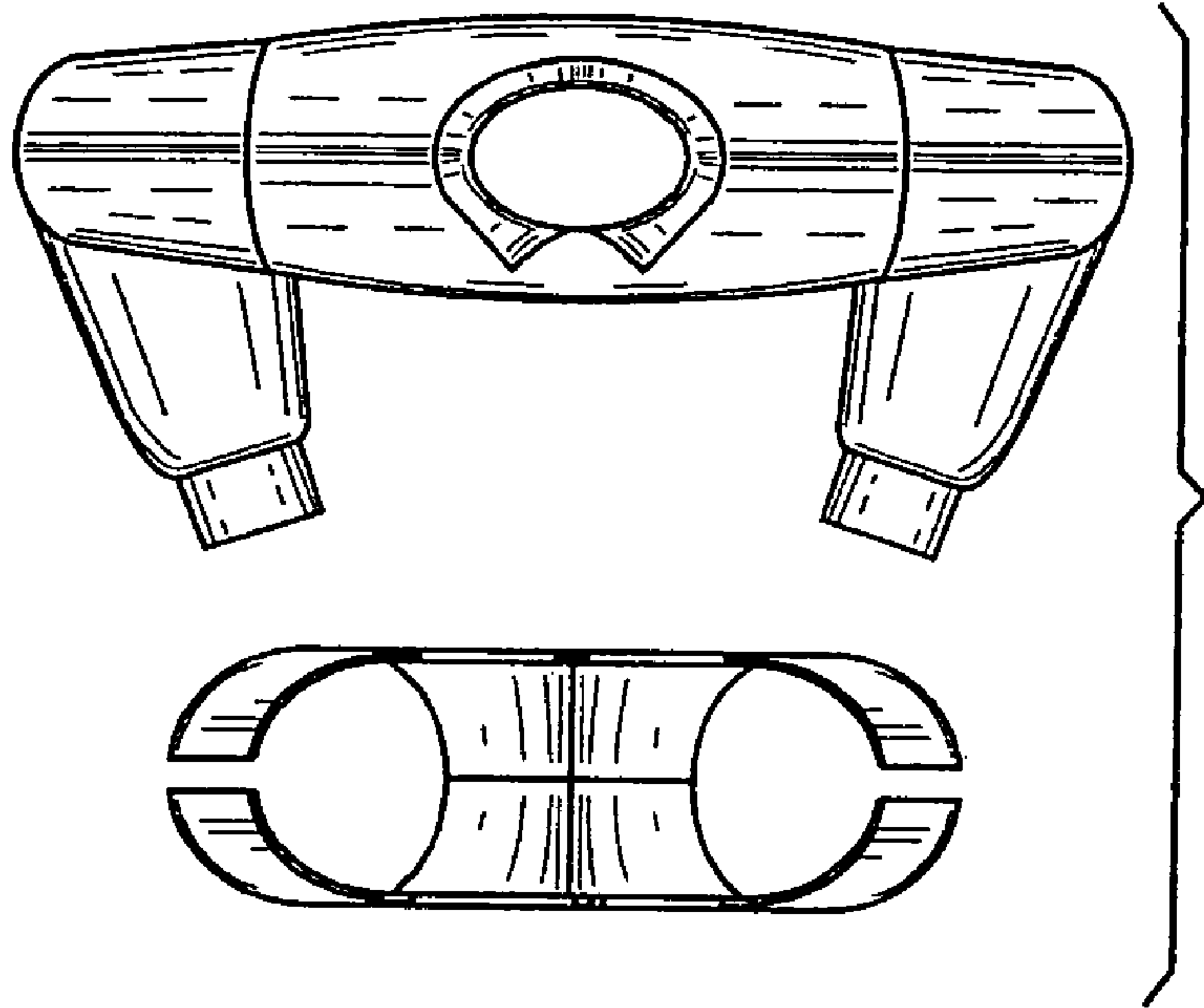

FIG. 9

FIG. 10

