



US00D548896S

(12) **United States Design Patent**  
**Stewart**

(10) **Patent No.:** **US D548,896 S**

(45) **Date of Patent:** **\*\* Aug. 14, 2007**

(54) **HAY FEEDER**

(74) *Attorney, Agent, or Firm*—Gardere Wynne Sewell LLP

(76) Inventor: **Charles L. Stewart**, 2757 W. FM 2105,  
San Angelo, TX (US) 76903

(57) **CLAIM**

The ornamental design for a hay feeder, as shown and described.

(\*\*) Term: **14 Years**

(21) Appl. No.: **29/238,963**

(22) Filed: **Sep. 23, 2005**

**DESCRIPTION**

(51) **LOC (8) Cl.** ..... **30-03**

(52) **U.S. Cl.** ..... **D30/131**

(58) **Field of Classification Search** ..... 119/61.1,  
119/51.01, 60, 58, 59, 51.5; D30/131, 121,  
D30/133; D7/409, 601; 211/181.1; 414/24.5  
See application file for complete search history.

FIG. 1 is a reduced perspective view of a hay feeder according to my new design wherein the inner bottom portion is represented in mere black lines due to the distant view. This portion of the hay feeder is explicitly shown in full detail in FIGS. 6, 7;

FIG. 2 is an one end elevation view of the hay feeder shown in FIG. 1;

FIG. 3 is a left side elevation view of the hay feeder shown in FIG. 1;

FIG. 4 is a right side elevation view of the hay feeder shown in FIG. 1;

FIG. 5 is an opposite end elevation view of the hay feeder shown in FIG. 1;

FIG. 6 is a top plan view of the hay feeder shown in FIG. 1; and,

FIG. 7 is a bottom plan view of the hay feeder shown in FIG. 1.

(56) **References Cited**

**U.S. PATENT DOCUMENTS**

457,784	A *	8/1891	Lapham	.....	119/60
4,253,424	A *	3/1981	Williams	.....	119/61.4
5,000,122	A *	3/1991	Smith	.....	119/58
5,496,145	A *	3/1996	Monin	.....	414/24.5
D371,228	S *	6/1996	Monin	.....	D30/121
D397,530	S *	8/1998	Lile	.....	D30/131
D423,735	S *	4/2000	Lile	.....	D30/131
D472,681	S *	4/2003	Melius	.....	D30/133

\* cited by examiner

*Primary Examiner*—M. H. Tung  
*Assistant Examiner*—Susan Moon Lee

**1 Claim, 6 Drawing Sheets**

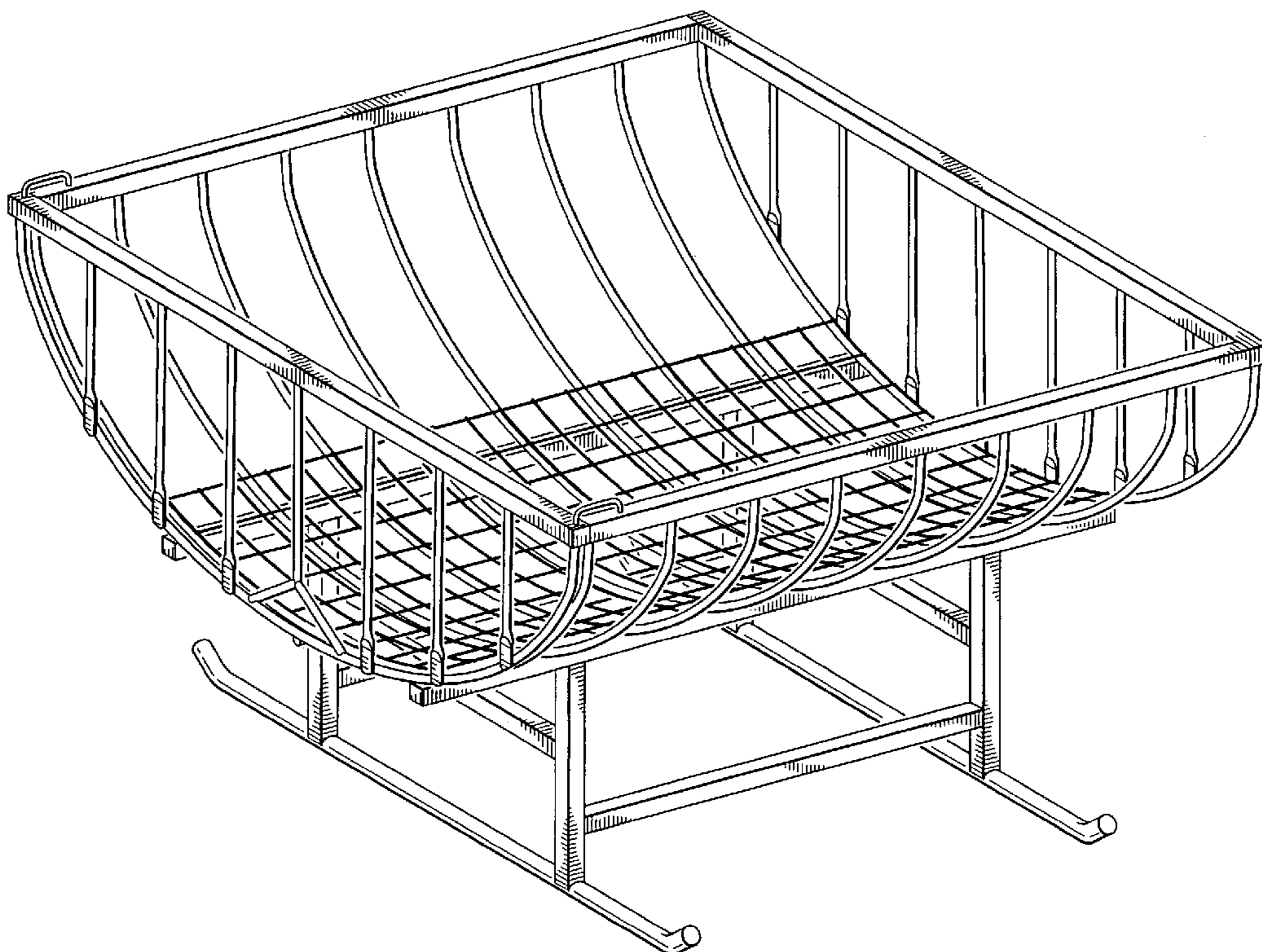

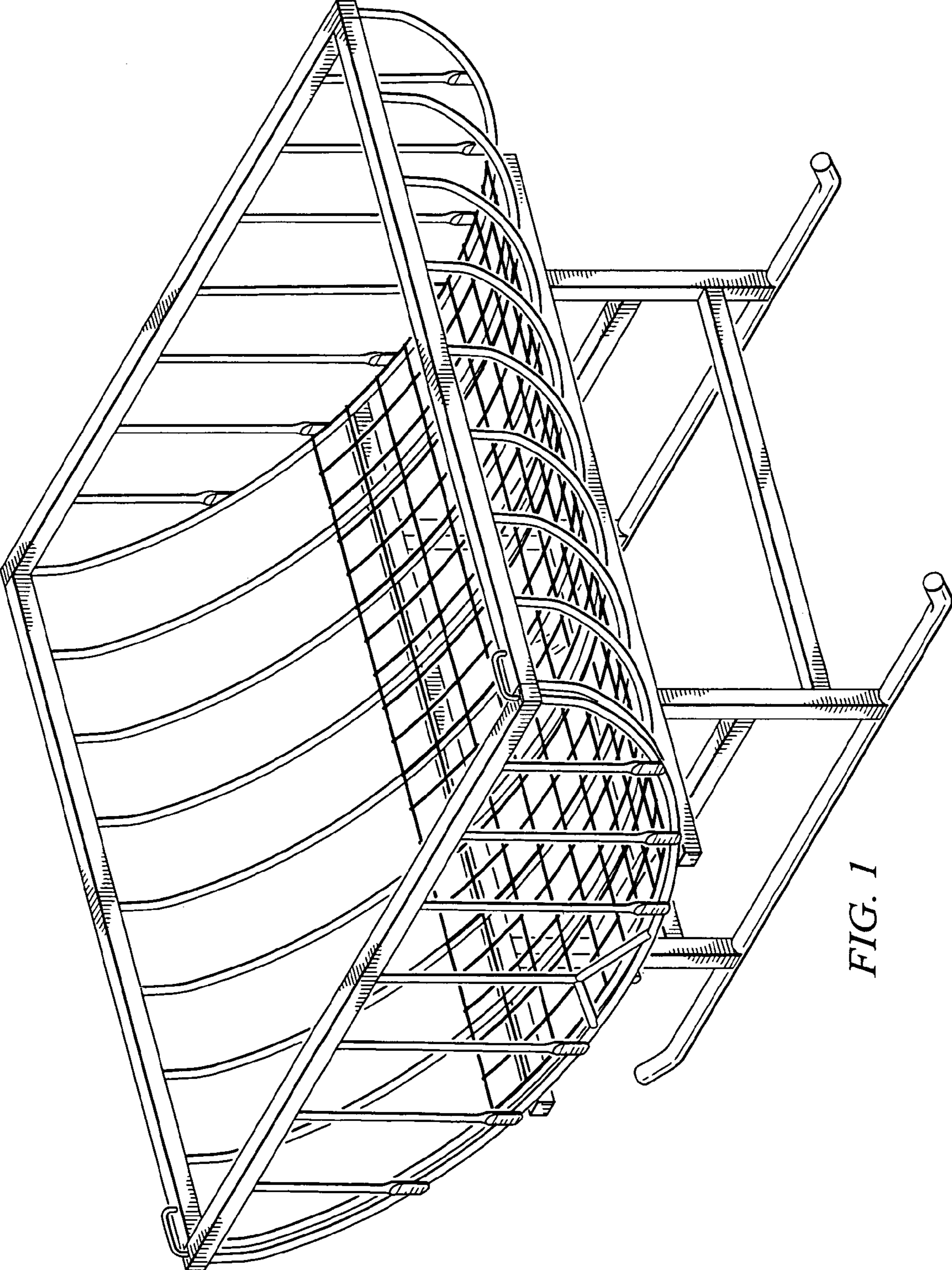

FIG. 1

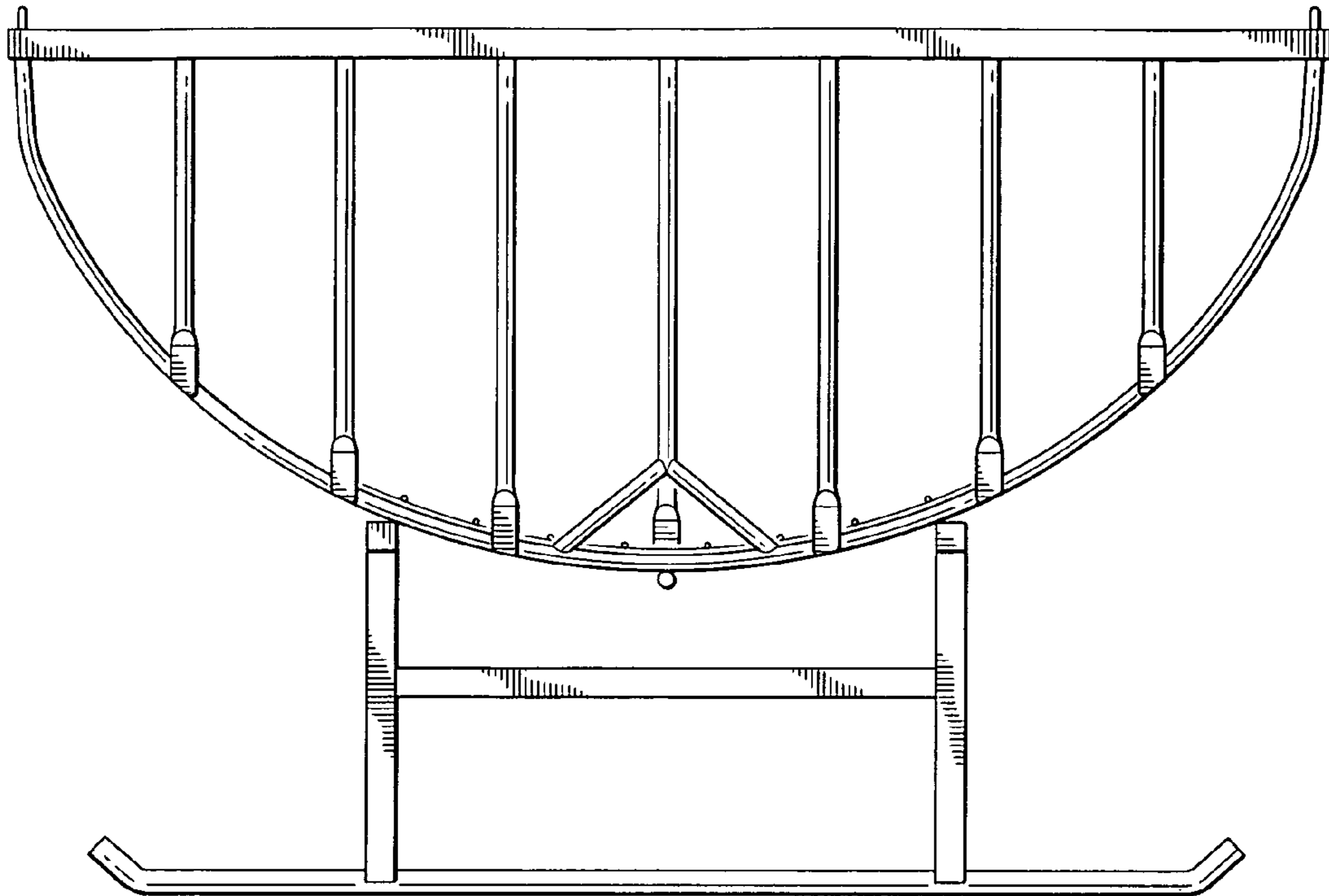

FIG. 2

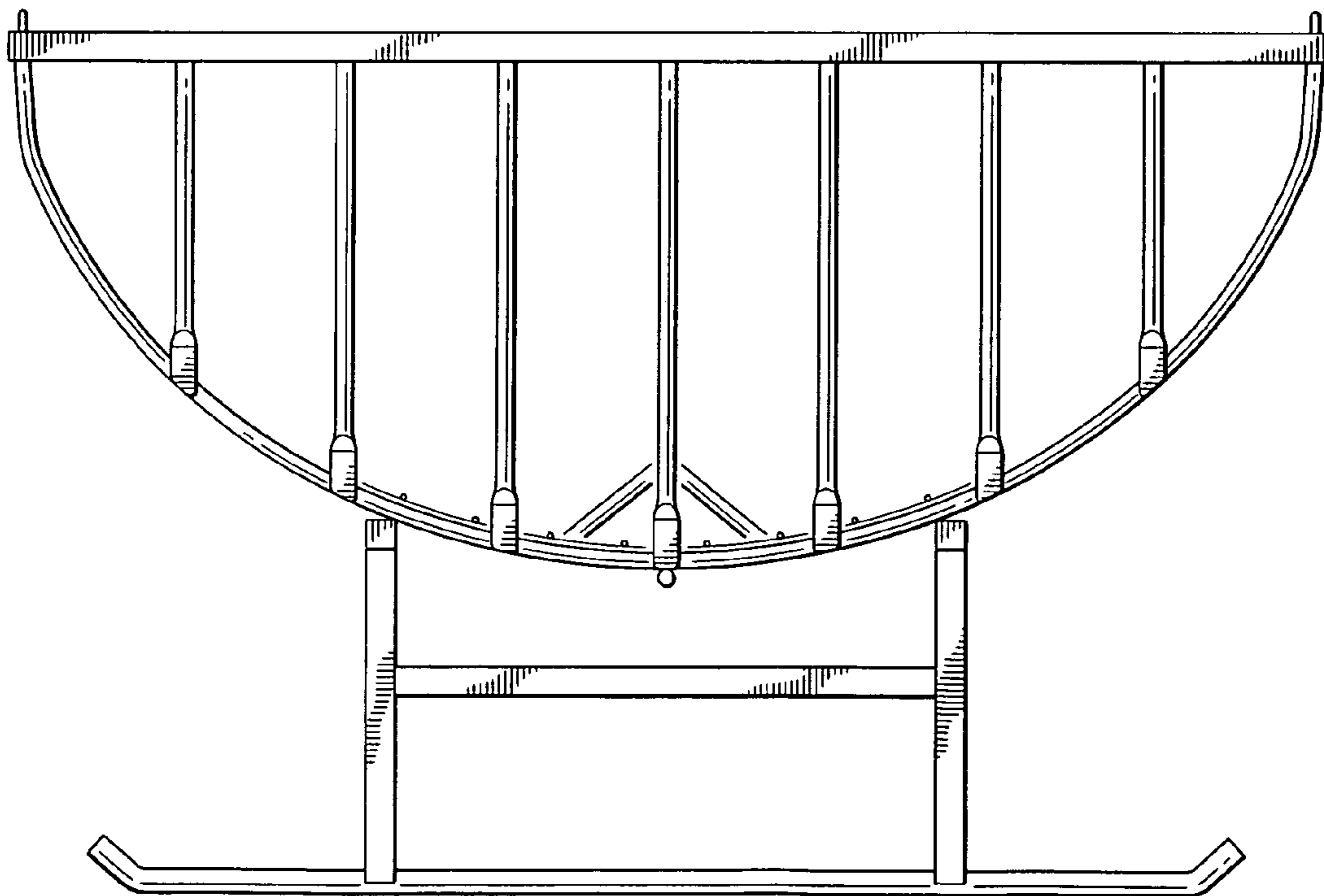

FIG. 5

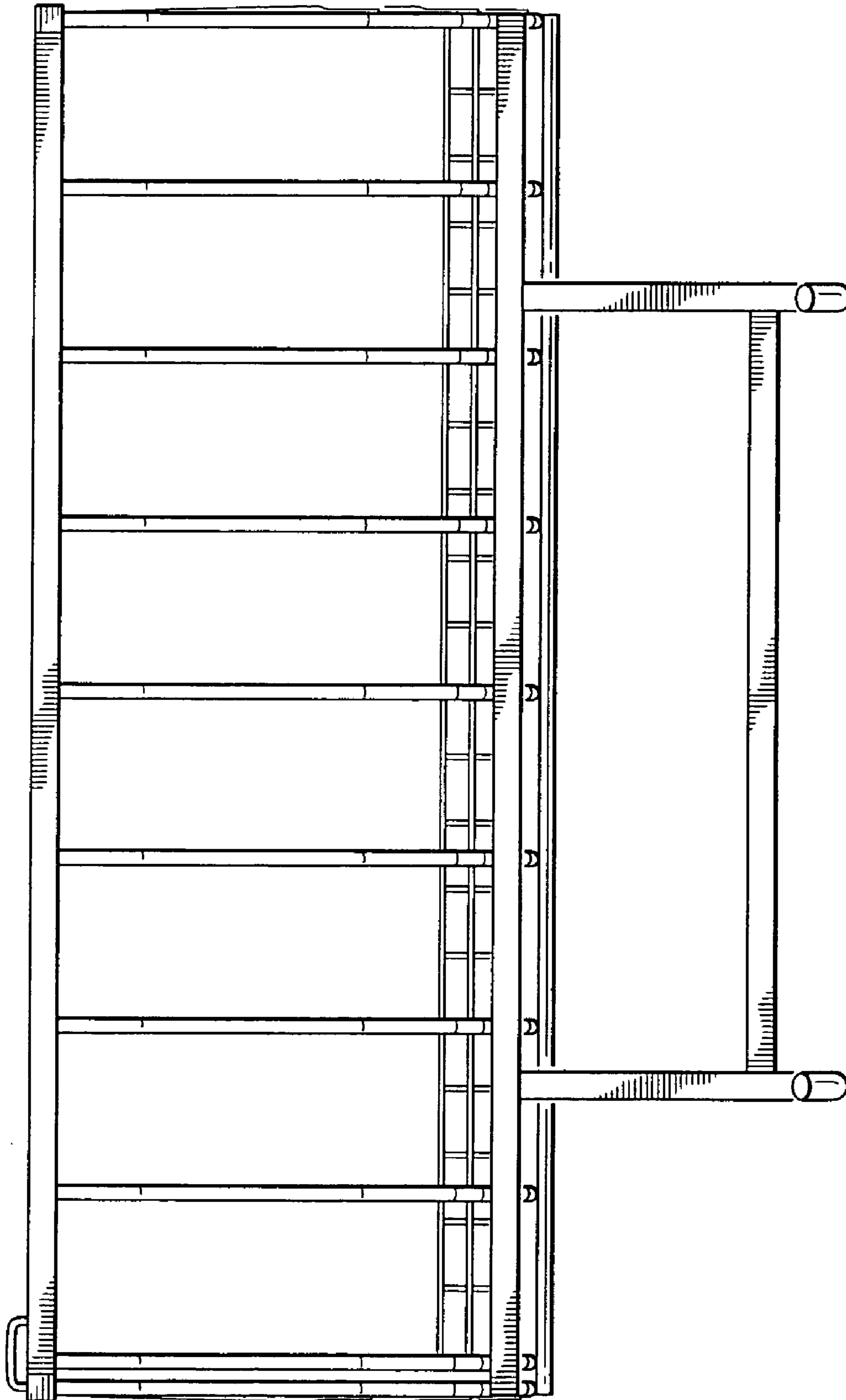

FIG. 3

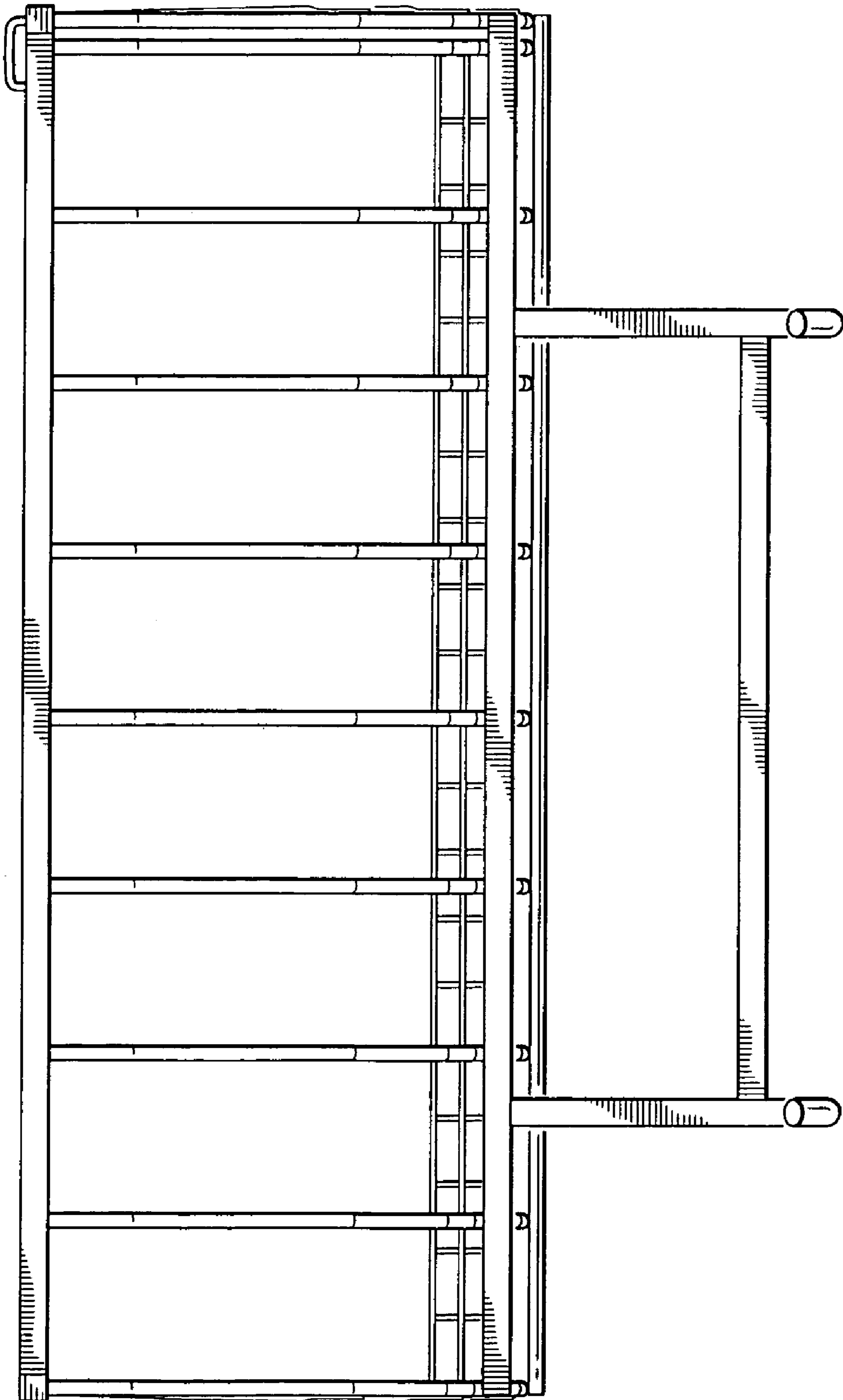

FIG. 4

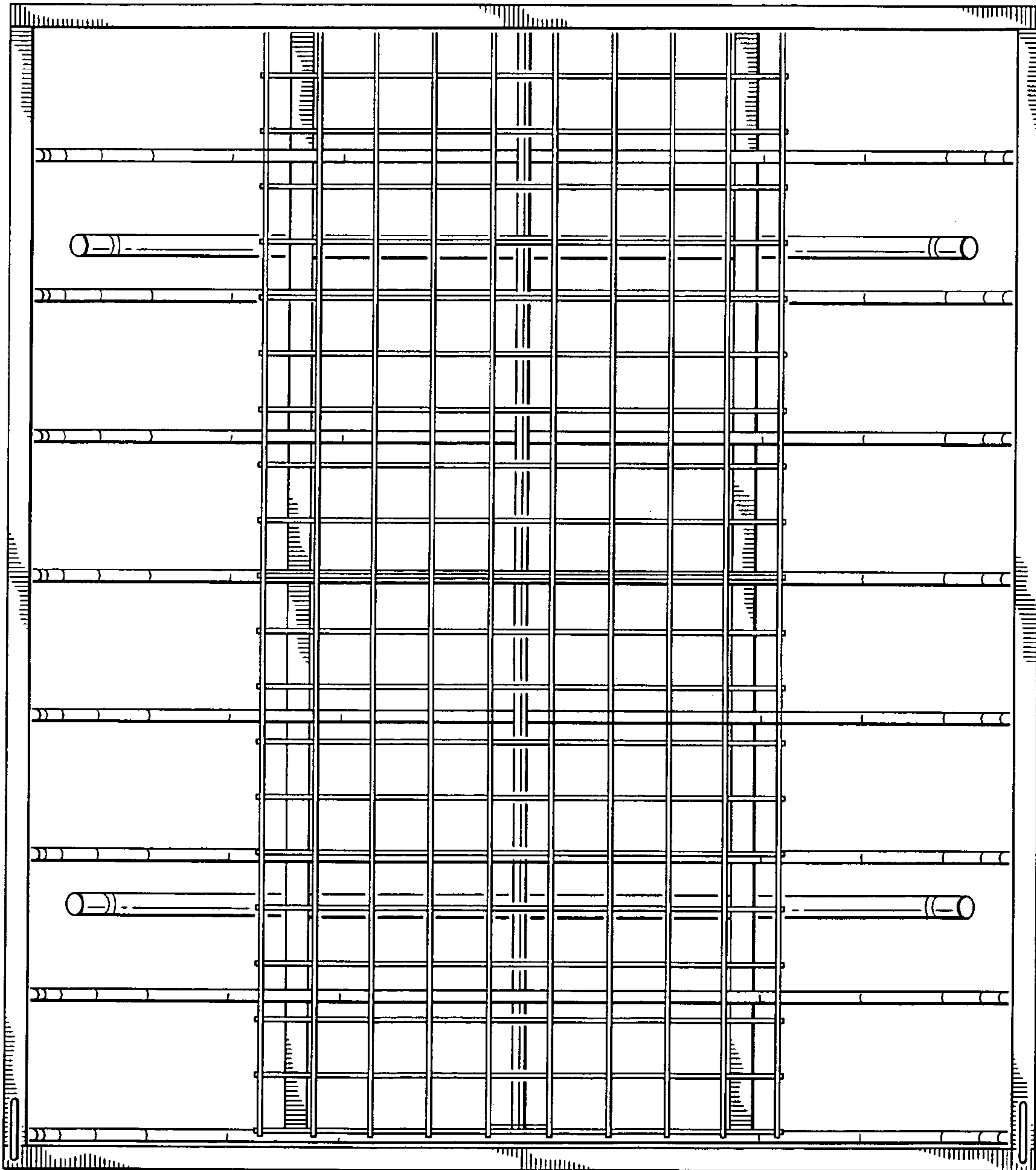

FIG. 6

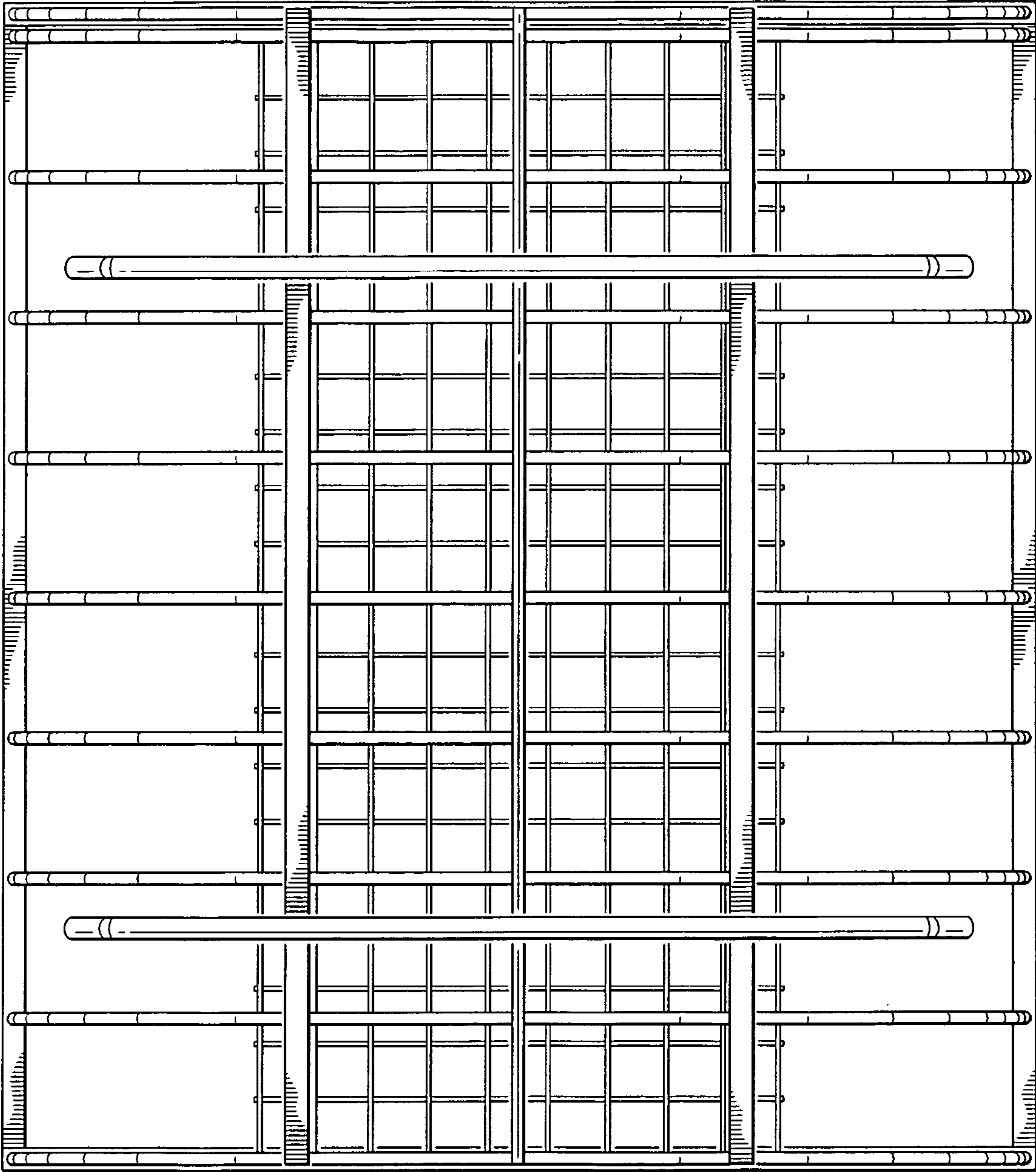

FIG. 7