



US00D548859S

(12) **United States Design Patent** (10) **Patent No.:** **US D548,859 S**
Higashikawa (45) **Date of Patent:** **** Aug. 14, 2007**

(54) **LIGHT UNIT FOR WORK VEHICLE**

(75) Inventor: **Yoshitaka Higashikawa**, Sakai (JP)

(73) Assignee: **Kubota Corporation**, Osaka (JP)

(**) Term: **14 Years**

(21) Appl. No.: **29/266,355**

(22) Filed: **Sep. 19, 2006**

(30) **Foreign Application Priority Data**

Mar. 29, 2006 (JP) 2006-008020

(51) **LOC (8) Cl.** **26-06**

(52) **U.S. Cl.** **D26/28**

(58) **Field of Classification Search** D26/28-36;
362/459-468, 475-478, 485-487

See application file for complete search history.

(56) **References Cited**

U.S. PATENT DOCUMENTS

D470,256 S * 2/2003 Crookes et al. D26/28

D474,428 S * 5/2003 Hill et al. D12/163

D535,042 S * 1/2007 Nakayama D26/28

* cited by examiner

Primary Examiner—Marcus A. Jackson

(74) *Attorney, Agent, or Firm*—The Webb Law Firm

(57) **CLAIM**

The ornamental design of a light unit for work vehicle, as shown and described.

DESCRIPTION

FIG. 1 is a front view of a first embodiment of the light unit for work vehicle;

FIG. 2 is a rear view thereof;

FIG. 3 is a right side view thereof, while the left side is a symmetric image of the right side;

FIG. 4 is a top plan view thereof;

FIG. 5 is a bottom view thereof;

FIG. 6 is a front perspective view thereof;

FIG. 7 is a rear perspective view thereof;

FIG. 8 is a front view of a second embodiment of the light for unit work vehicle;

FIG. 9 is a right side view thereof, while the left side is a symmetric image of the right side;

FIG. 10 is a top plan view thereof;

FIG. 11 is a front perspective view thereof;

FIG. 12 is a front view of a third embodiment of the light for unit work vehicle;

FIG. 13 is a right side view thereof, while the left side is a symmetric image of the right side;

FIG. 14 is a top plan view thereof;

FIG. 15 is a front perspective view thereof;

FIG. 16 is a front view of a fourth embodiment of the light for unit work vehicle showing the interior configuration of the light cover;

FIG. 17 is a right side view thereof, while the left side is a symmetric image of the right side;

FIG. 18 is a top plan view thereof;

FIG. 19 is a bottom view thereof; and,

FIG. 20 is a reference perspective view showing the first embodiment in its environment or a vehicle wherein the part of the photograph shown in coarse dot pattern and outlined in dashed lines forms no part of the claimed design. The subsequent embodiments also have an environment similar to that illustrated with respect to the first embodiment.

1 Claim, 20 Drawing Sheets

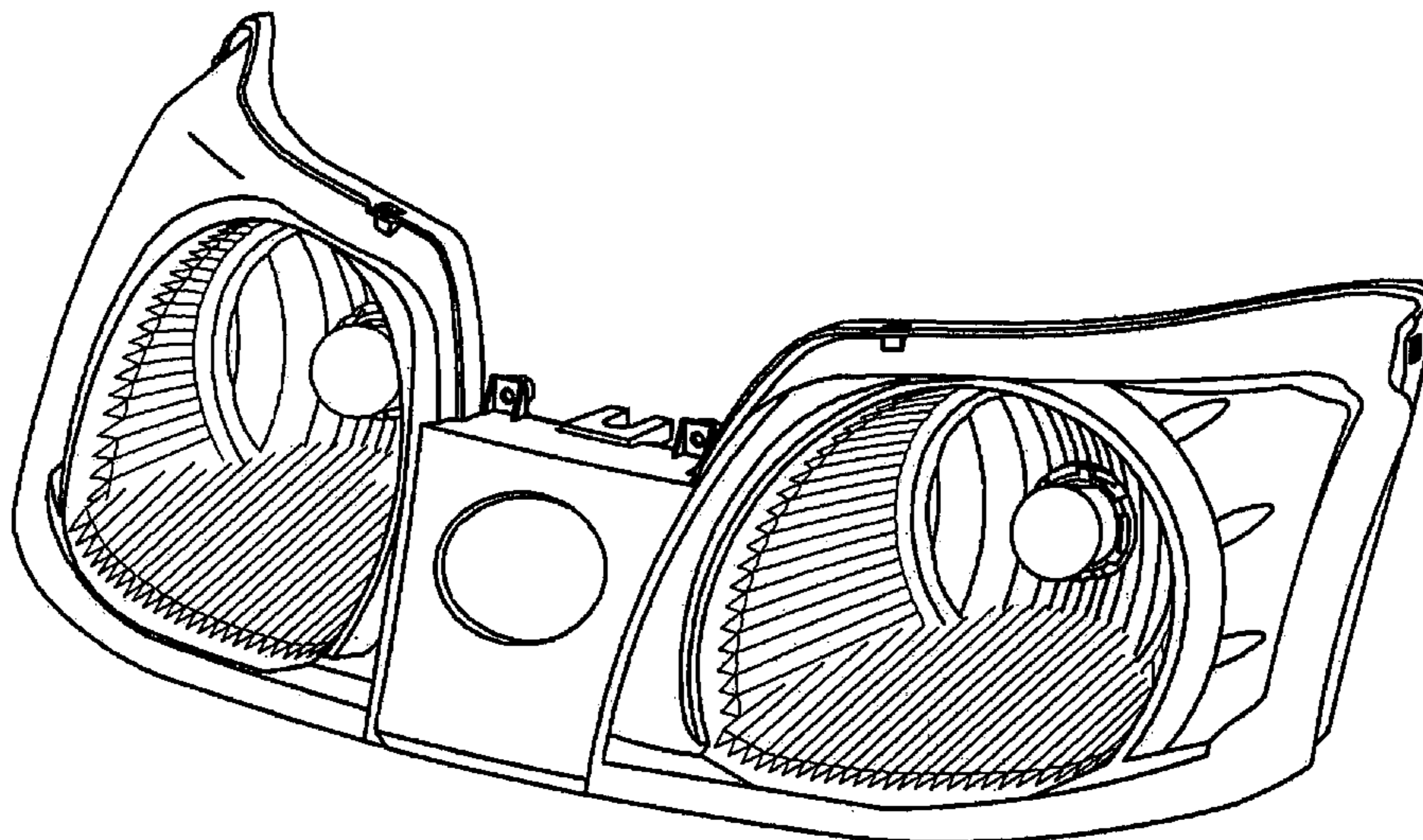
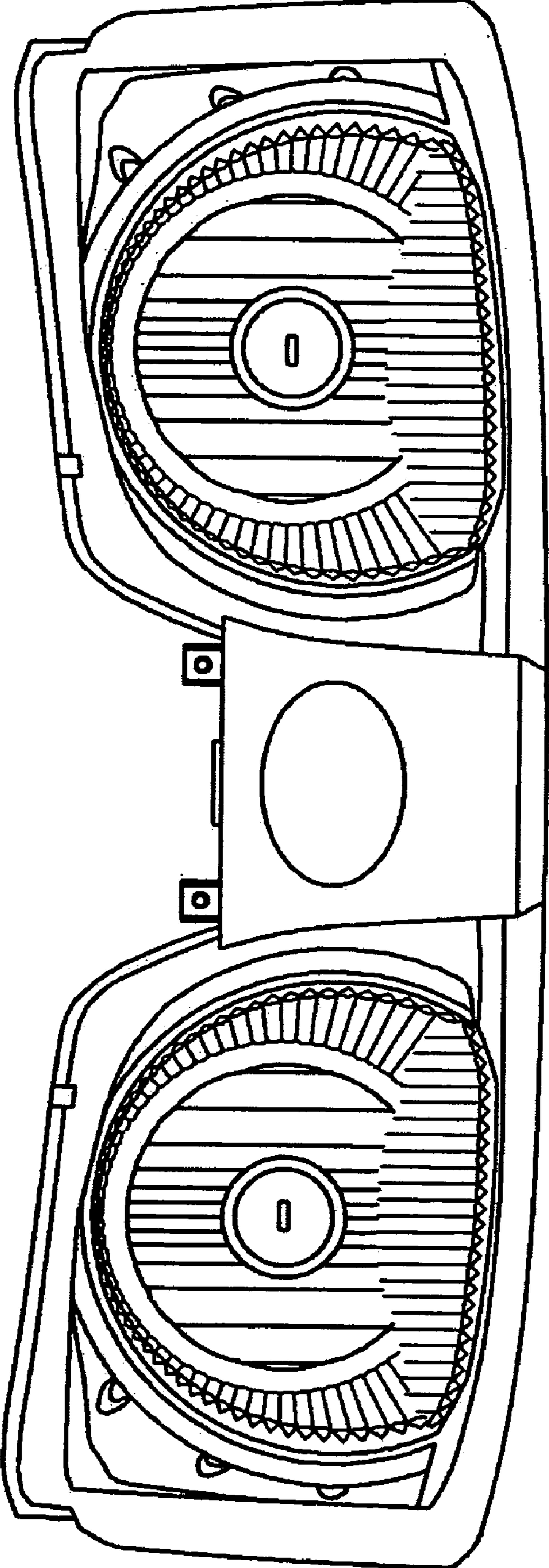

Fig. 1



F i g . 2

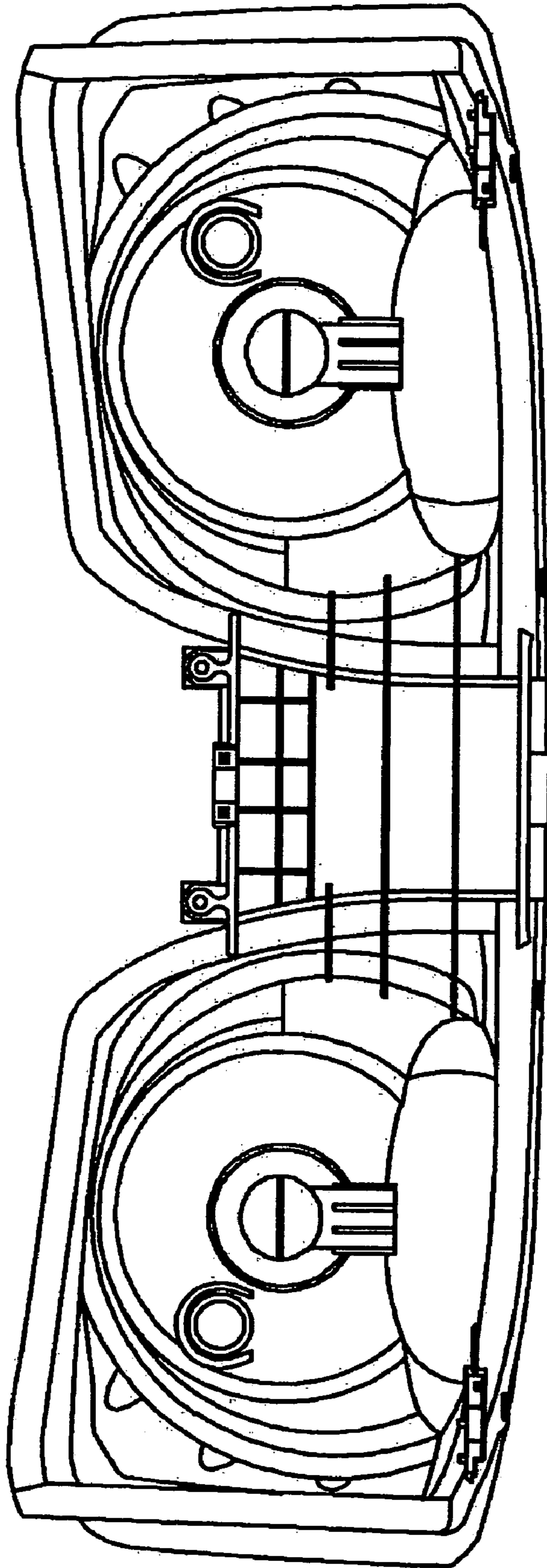
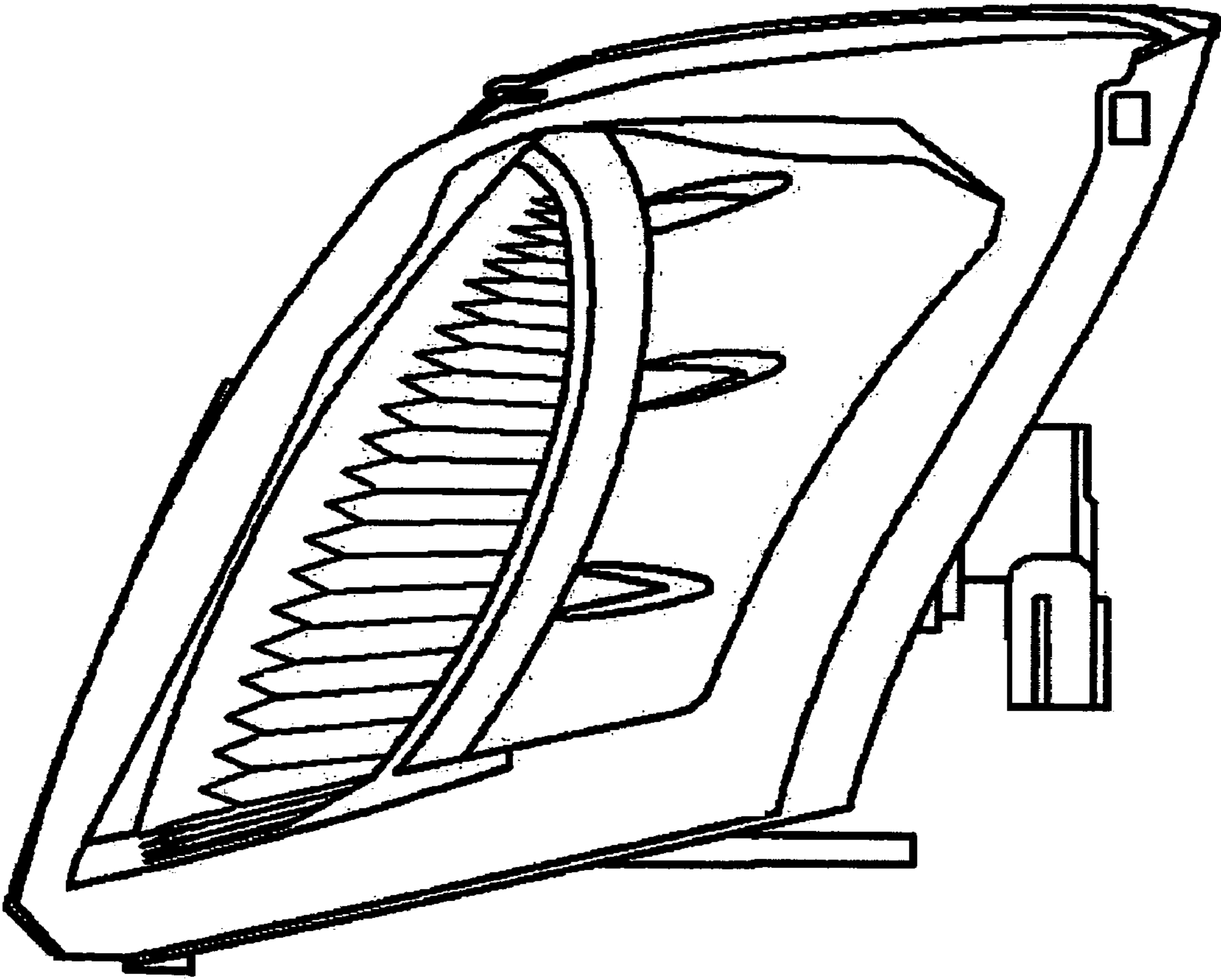

Fig. 3



F i g . 4

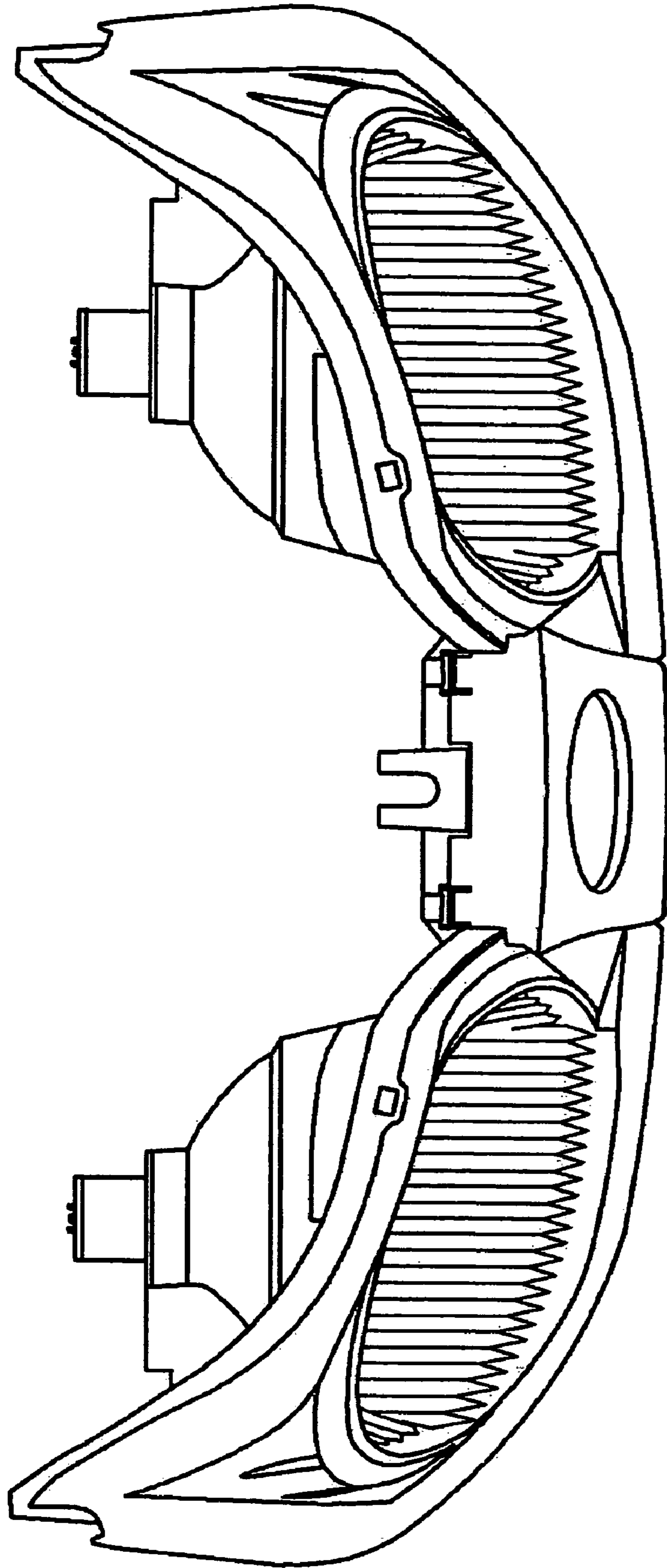

Fig. 5

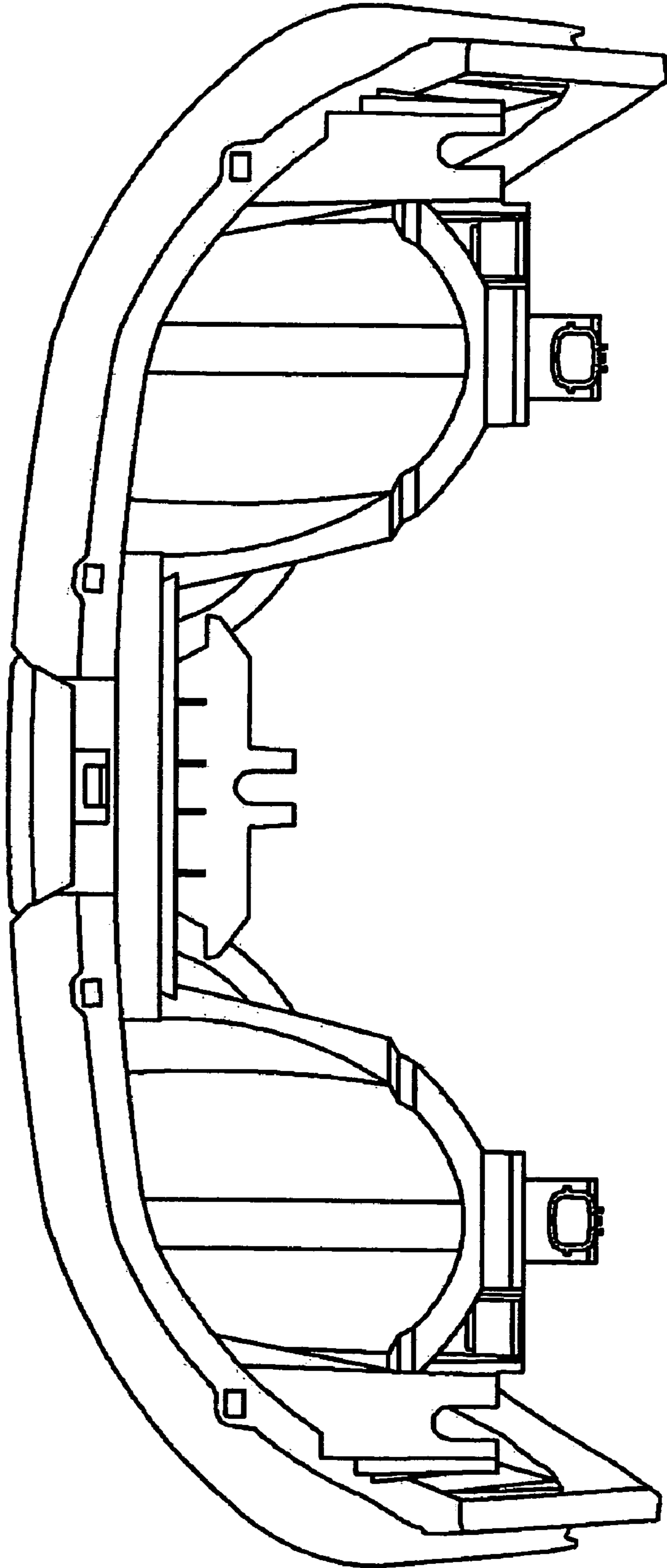
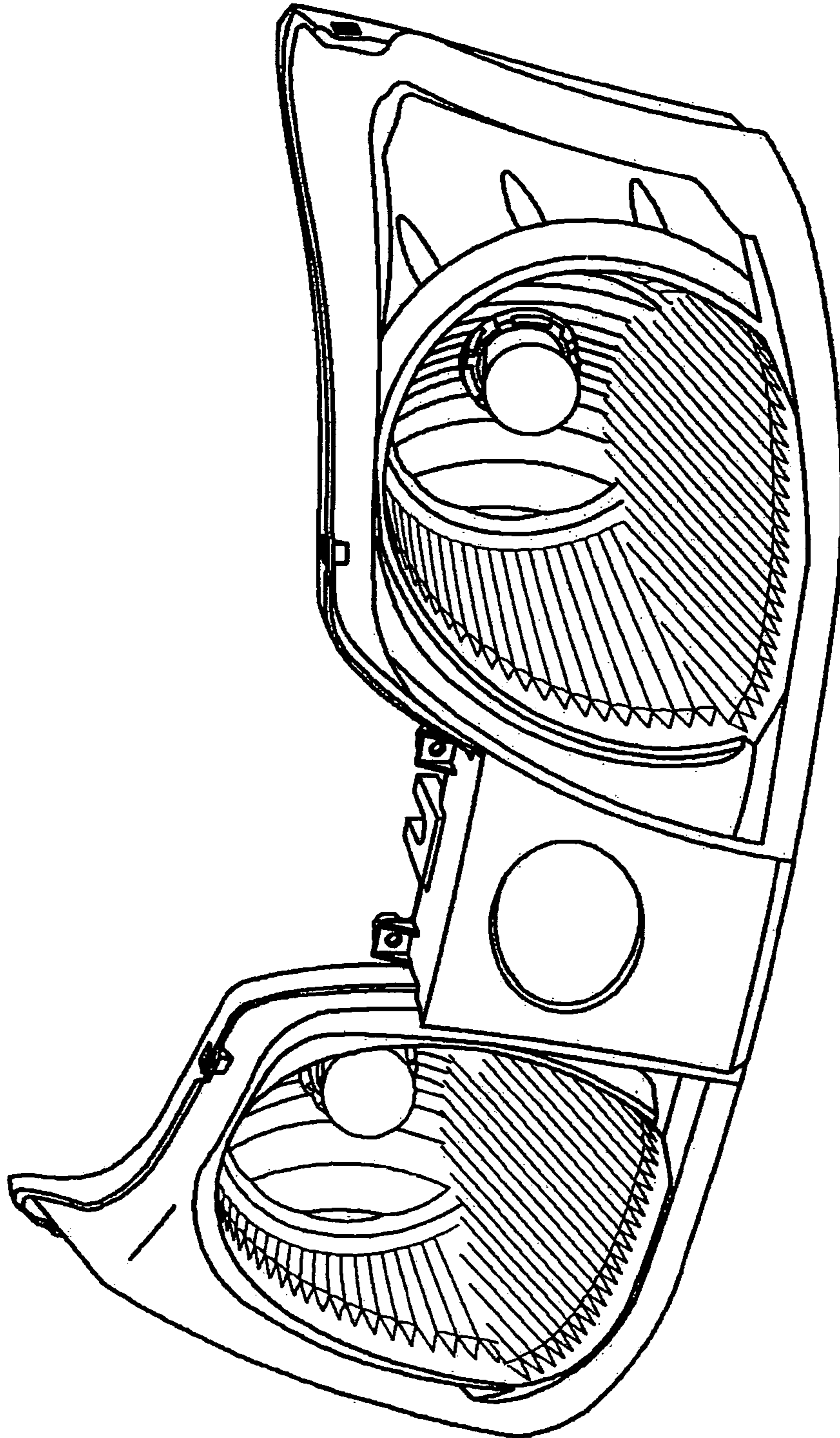

Fig. 6



F i g . 7

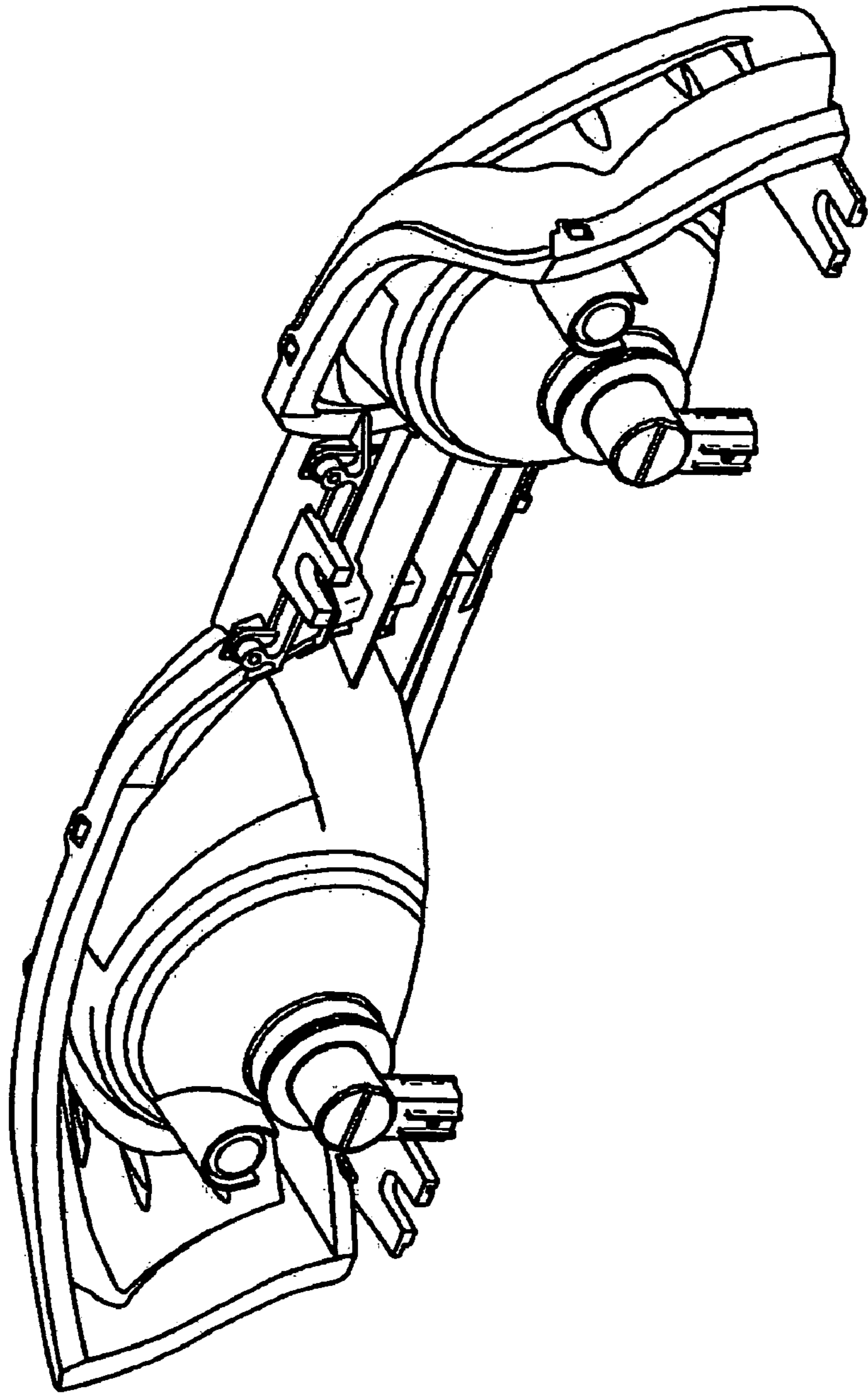

Fig. 8

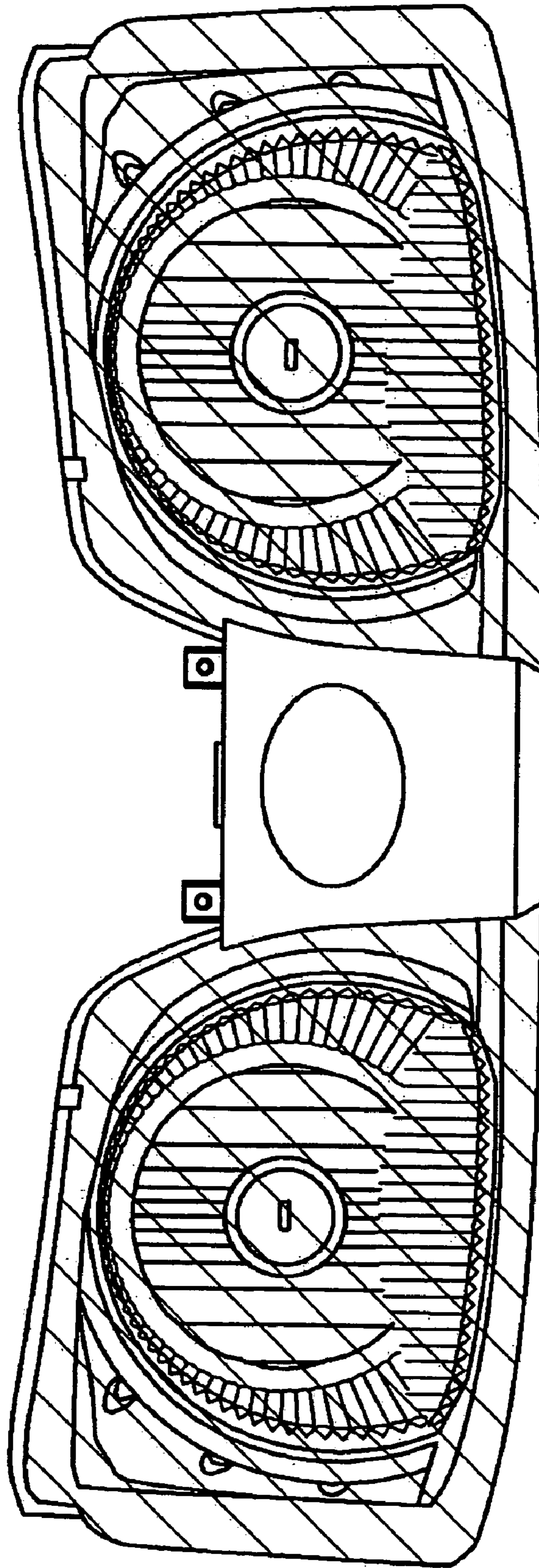

Fig. 9

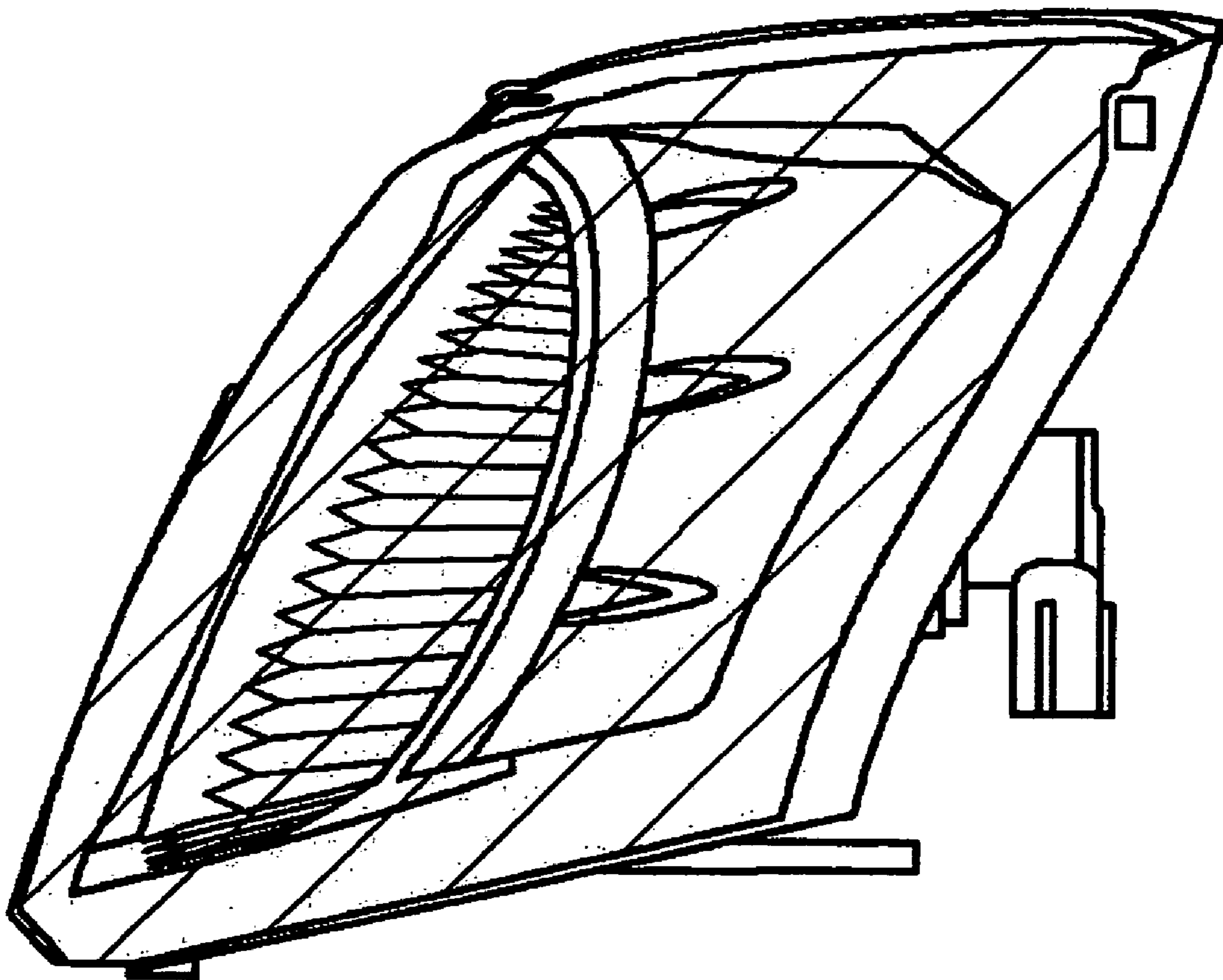

Fig. 10

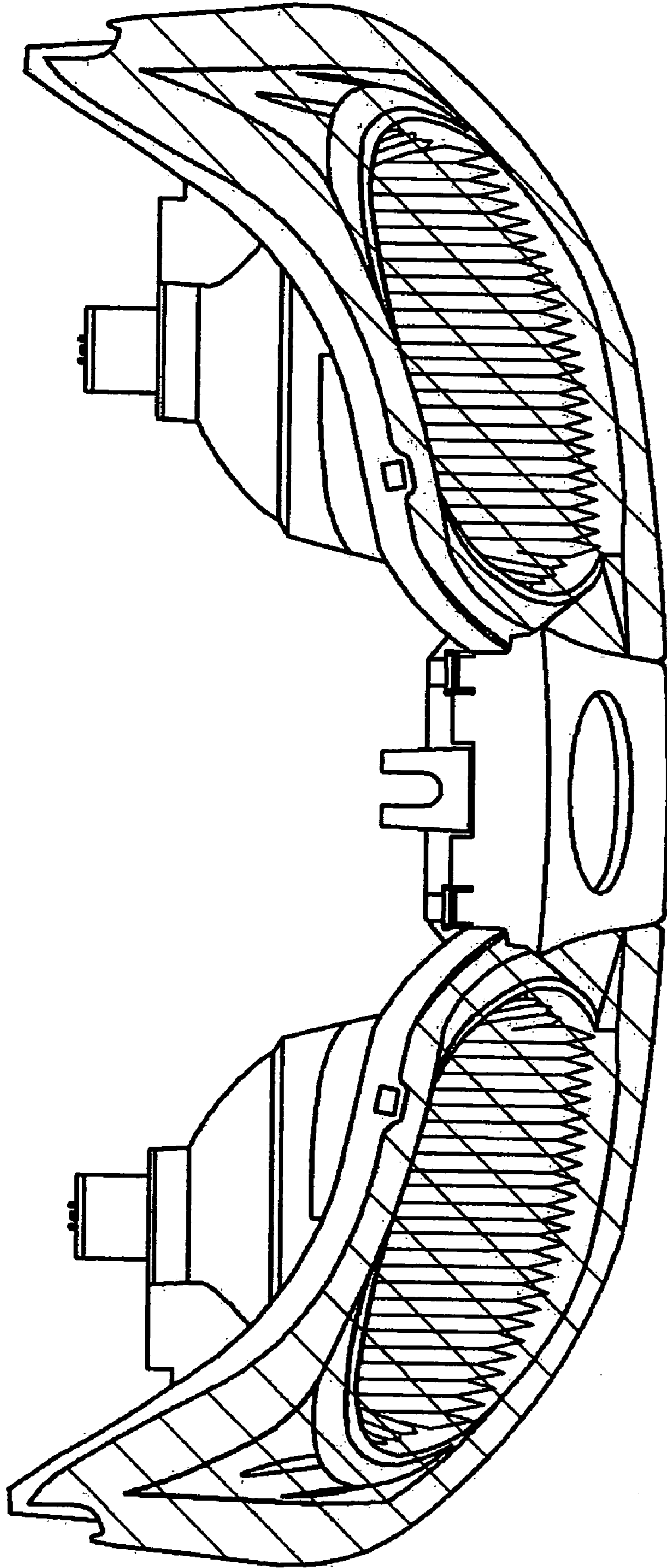

Fig. 11

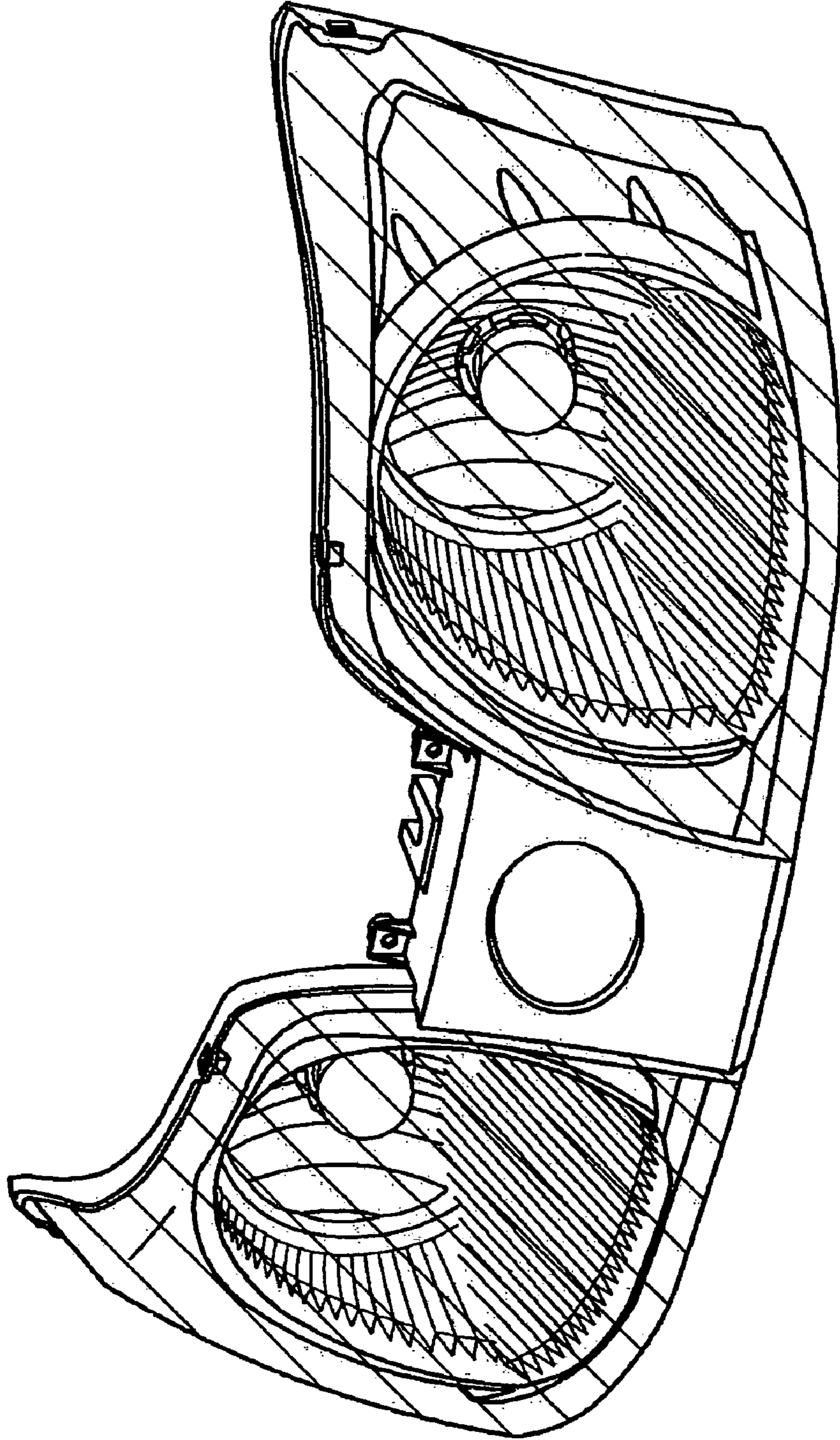

FIG. 12

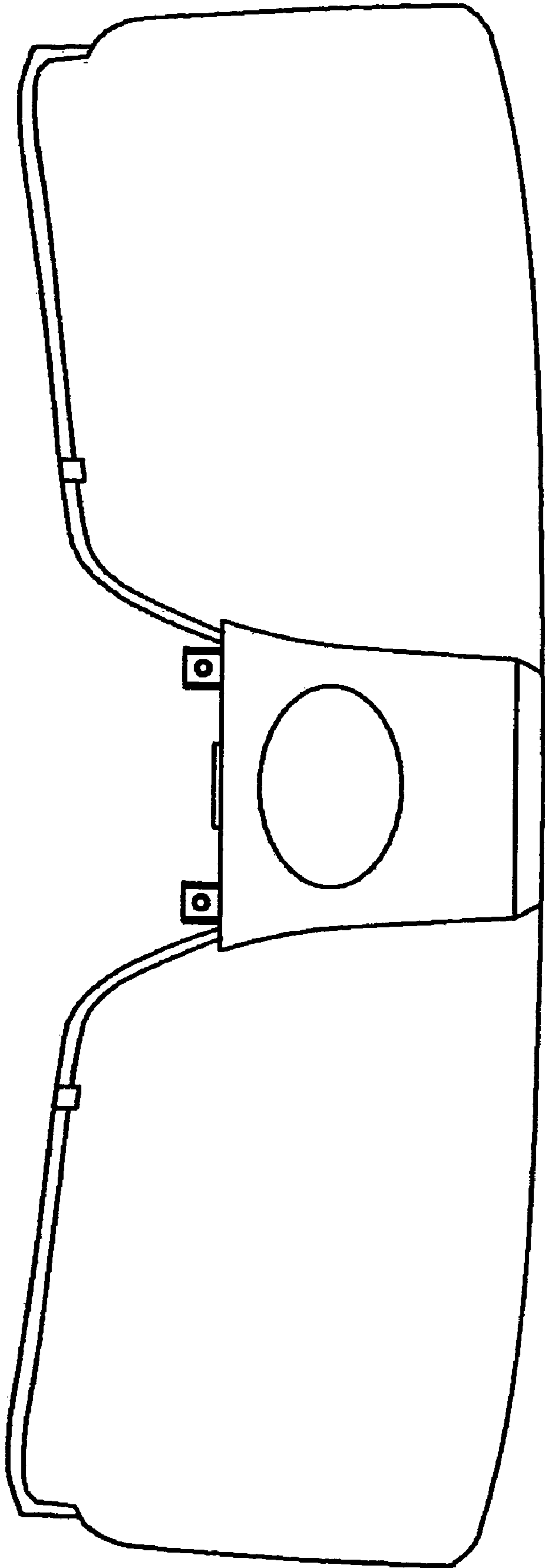
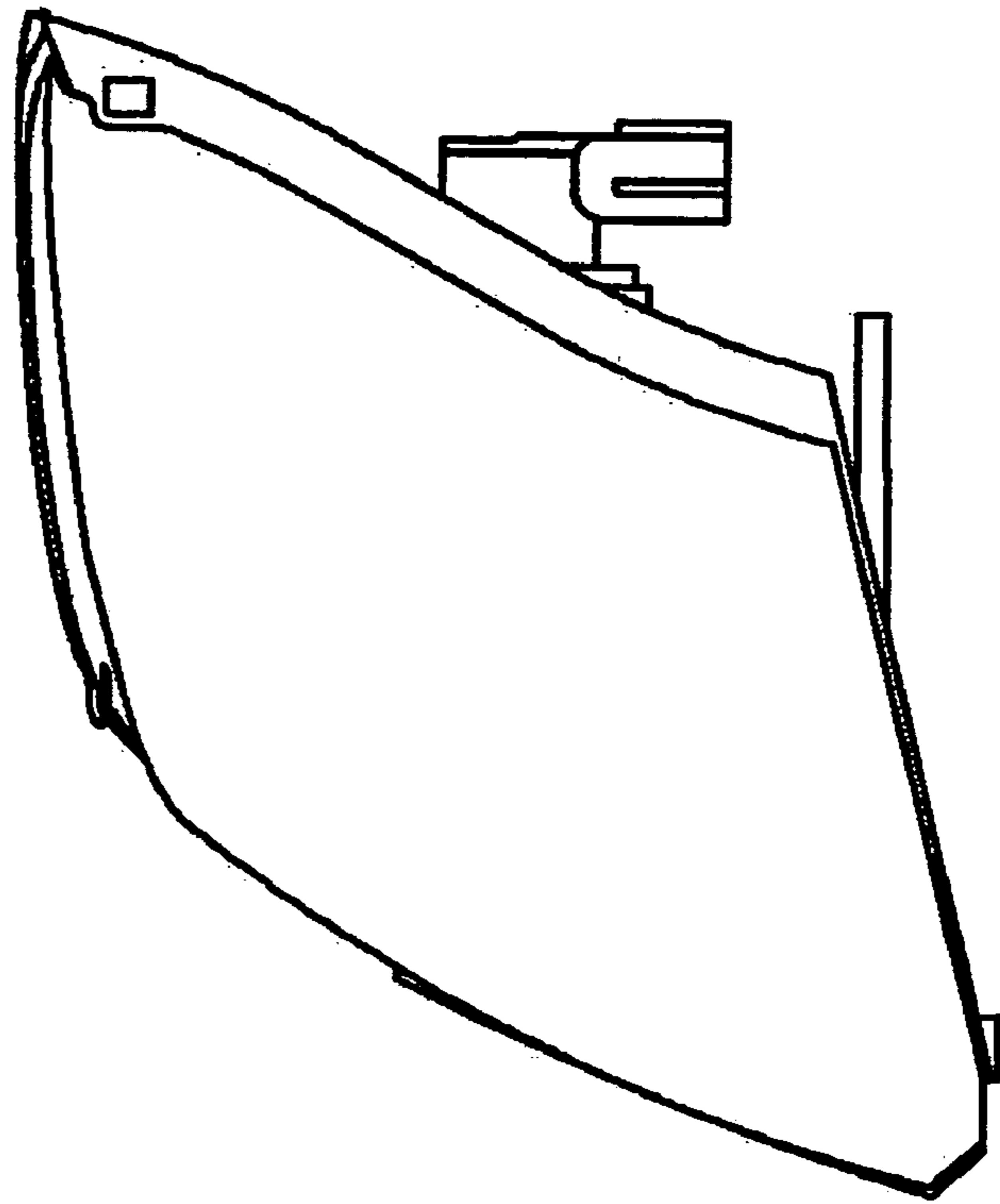

Fig. 13



F i g . 14

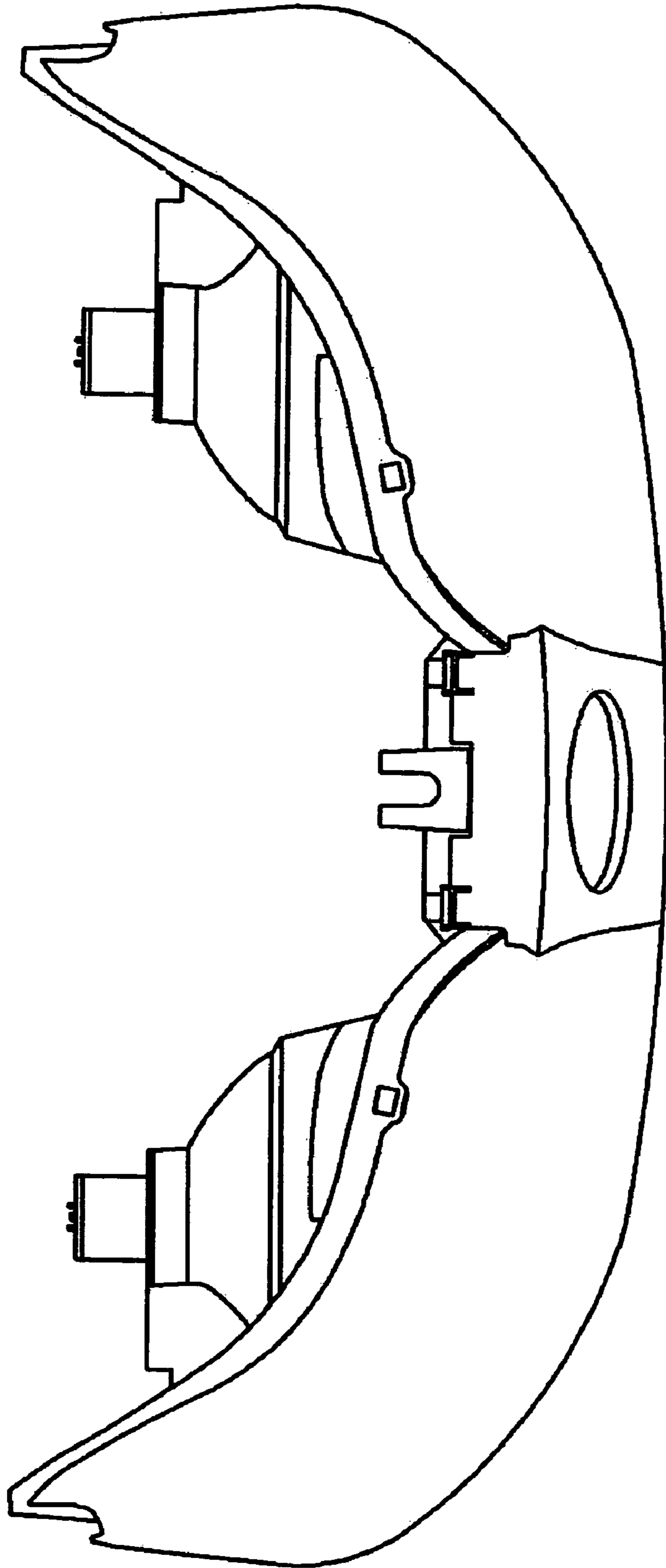
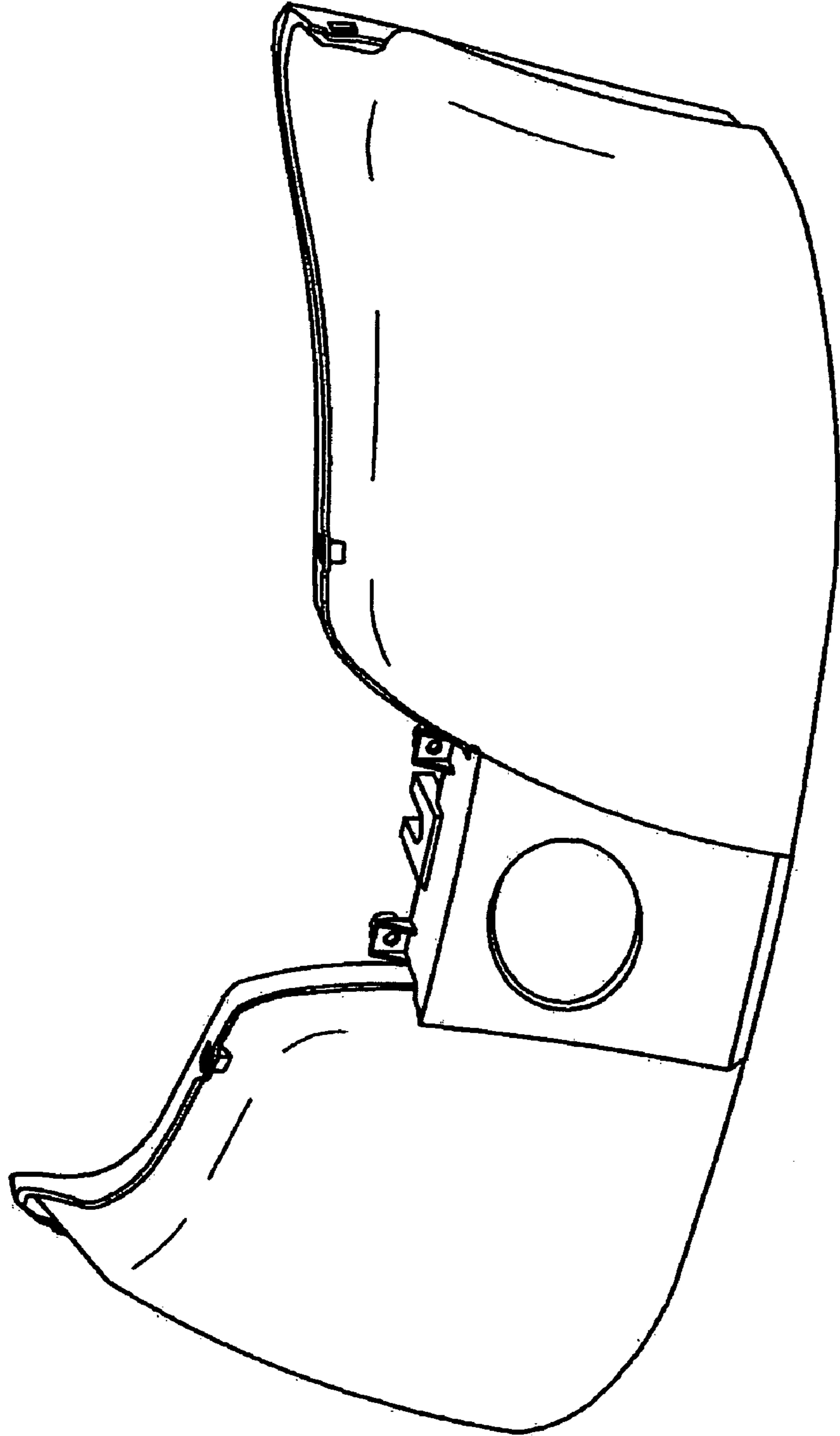

Fig. 15



F i g . 1 6

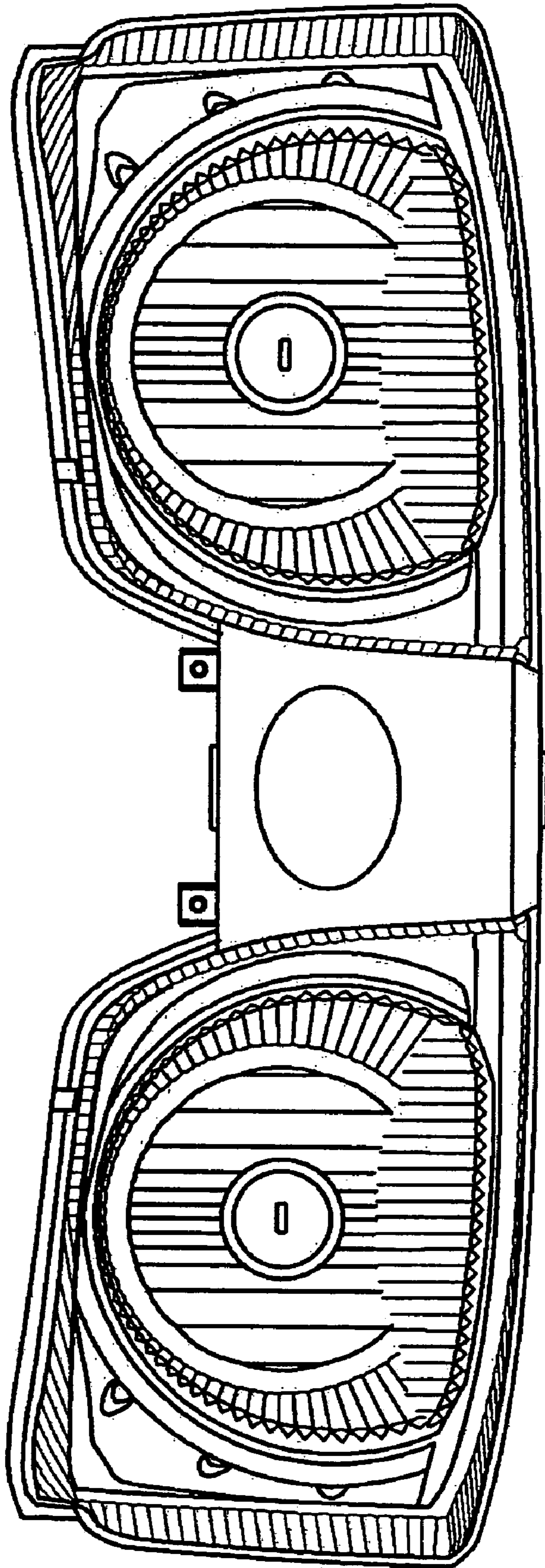

Fig. 17

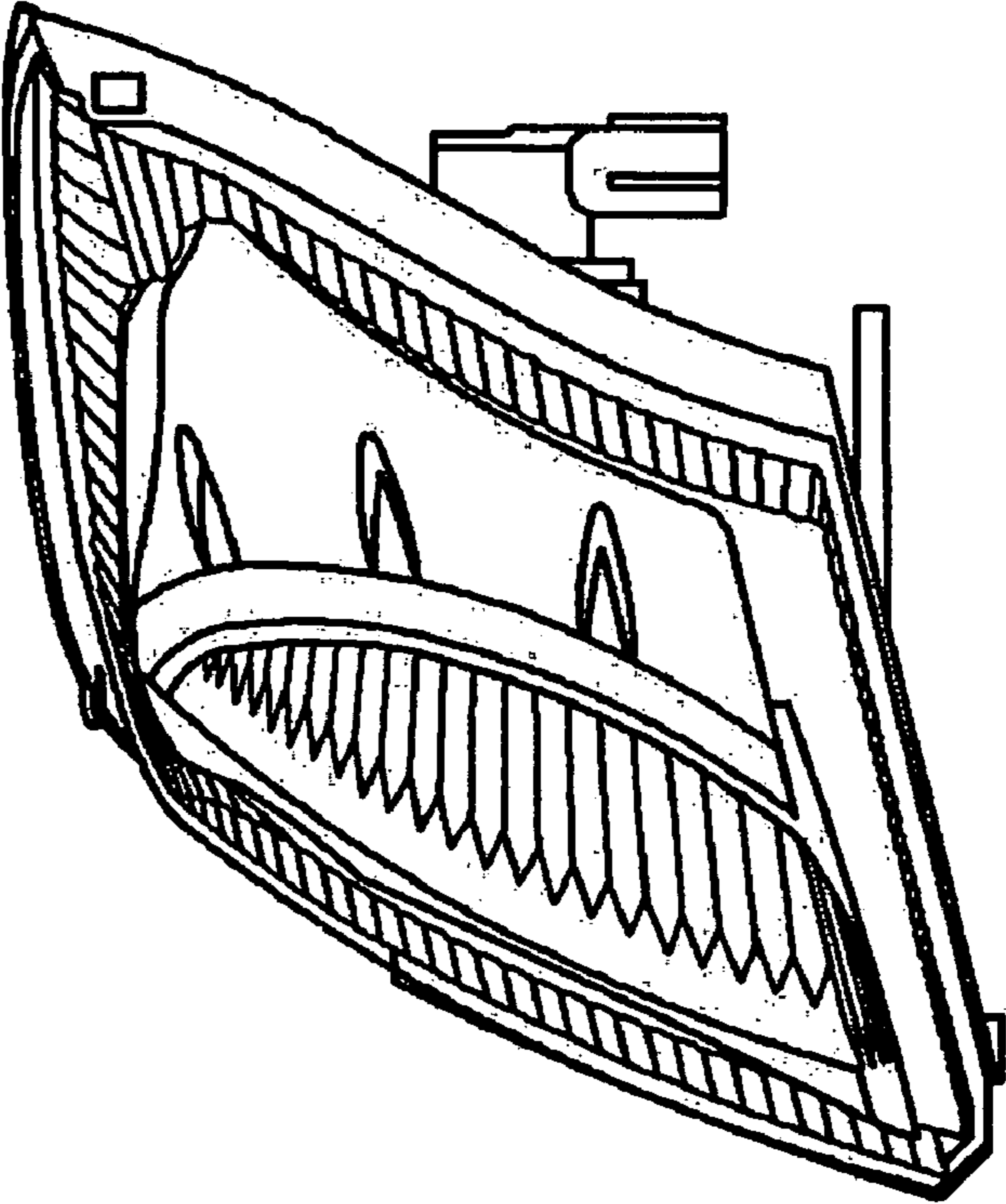
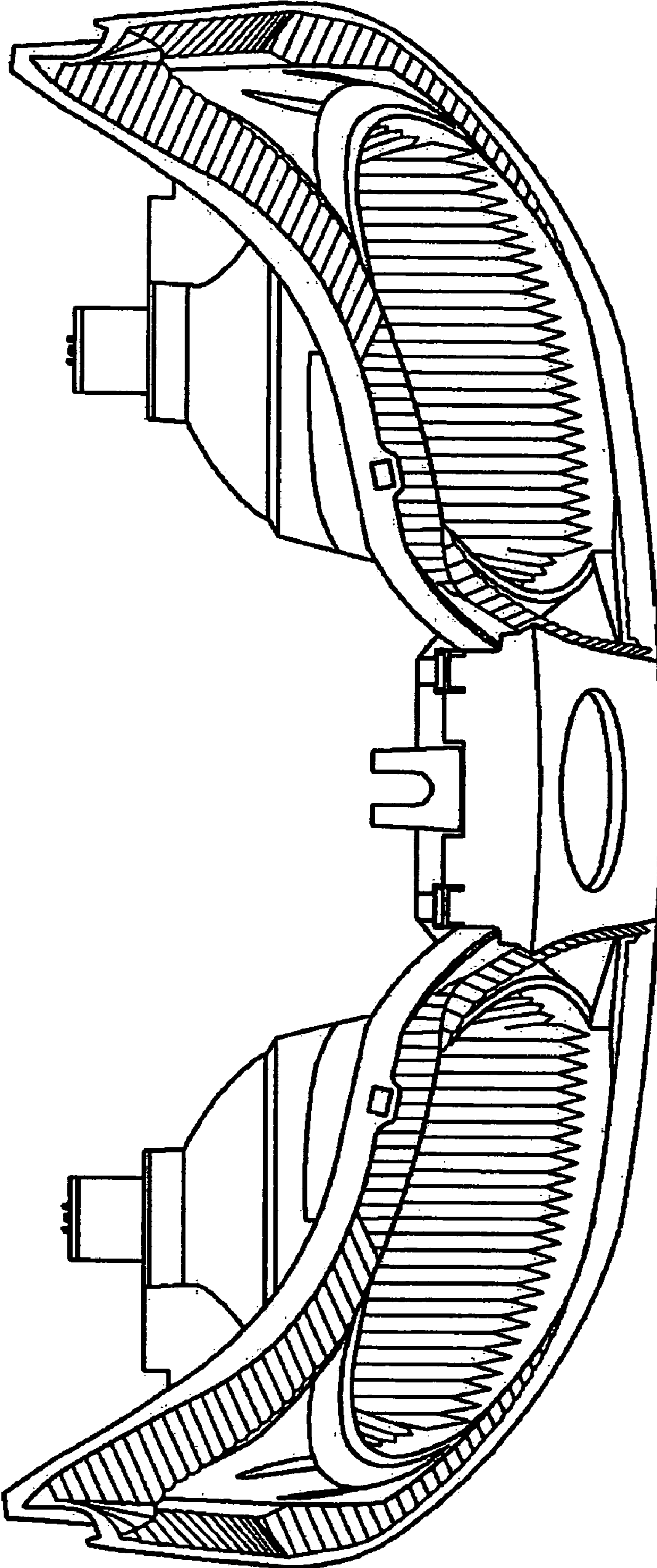

Fig. 18



F i g . 1 9

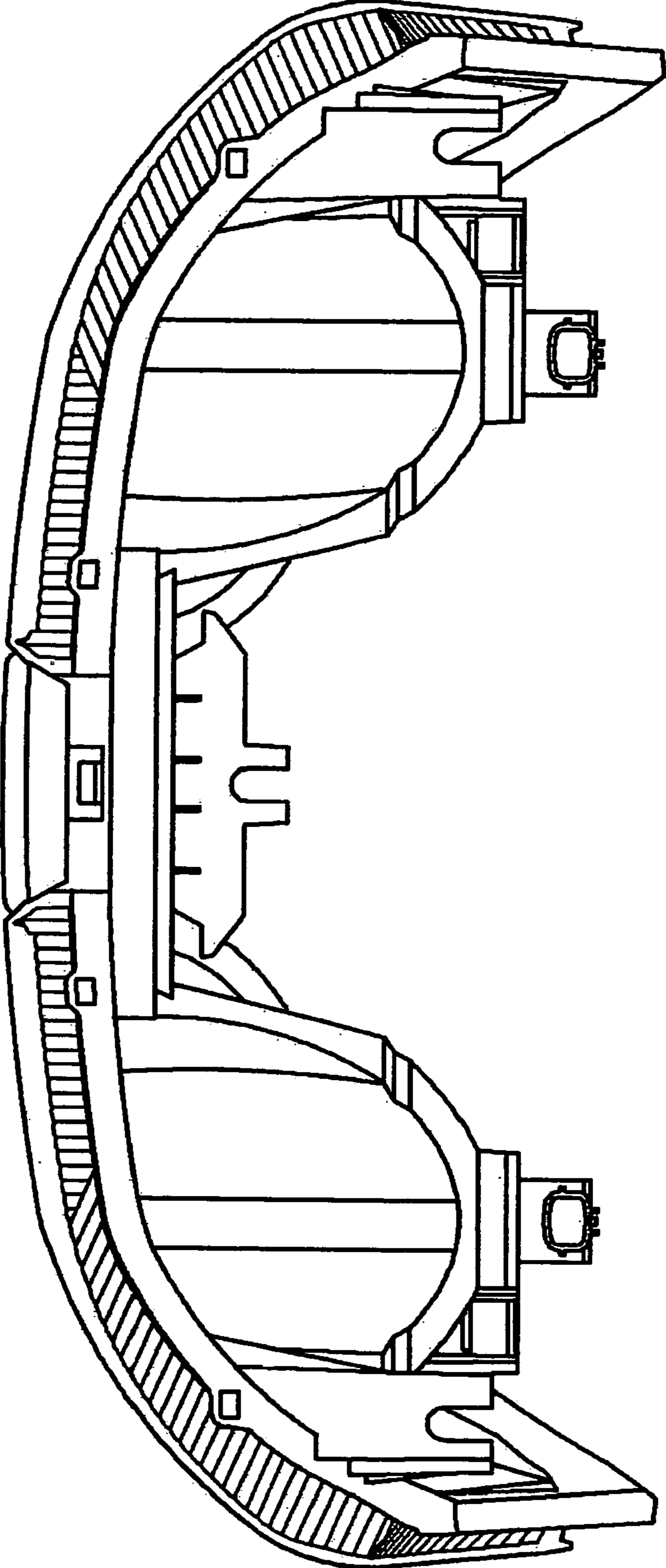

Fig. 20

