

US00D548811S

(12) **United States Design Patent**
Swan

(10) **Patent No.:** **US D548,811 S**

(45) **Date of Patent:** **** Aug. 14, 2007**

(54) **RISER MOUNT**

(76) Inventor: **Richard E. Swan**, 171 West St., East
Bridgewater, MA (US) 02333

(**) Term: **14 Years**

(21) Appl. No.: **29/246,121**

(22) Filed: **Feb. 21, 2006**

(51) **LOC (8) Cl.** **22-01**

(52) **U.S. Cl.** **D22/109**

(58) **Field of Classification Search** D22/100,
D22/108, 109, 110, 199; 42/85, 90, 112,
42/124-128, 143, 71.01, 75.01; 89/37.03,
89/37.04

See application file for complete search history.

(56) **References Cited**

U.S. PATENT DOCUMENTS

4,742,636	A	5/1988	Swan	42/101
4,845,871	A	7/1989	Swan	42/101
5,142,806	A	9/1992	Swan	42/101
5,276,988	A	1/1994	Swan	42/101
5,343,650	A	9/1994	Swan	42/100
5,533,292	A	7/1996	Swan	42/100
5,941,489	A *	8/1999	Fanelli et al.	248/298.1
6,490,822	B1	12/2002	Swan	42/72.01
6,499,245	B1	12/2002	Swan	42/72.01
6,508,027	B1 *	1/2003	Kim	42/124
D472,166	S	3/2003	Swan	D10/61
D477,855	S *	7/2003	Selvaggio	D22/108

6,618,976	B1	9/2003	Swan	42/114
6,655,069	B2 *	12/2003	Kim	42/114
D507,620	S	7/2005	Swan	D22/109
2003/0106251	A1 *	6/2003	Kim	42/71.01
2004/0000083	A1 *	1/2004	Grant, Jr.	42/112
2005/0000142	A1 *	1/2005	Kim et al.	42/124

* cited by examiner

Primary Examiner—Ian Simmons
Assistant Examiner—Melanie Levy

(57) **CLAIM**

The ornamental design for a riser mount, as shown and described.

DESCRIPTION

FIG. 1 is a perspective view of the riser mount in accordance with the present invention;

FIG. 2 is a bottom view thereof;

FIG. 3 is a top view thereof;

FIG. 4 is a right side view thereof;

FIG. 5 is a left side view thereof;

FIG. 6 is a rear view thereof; and,

FIG. 7 is a front view thereof.

The elements depicted in broken line in the various figures are included for environmental purposes only, and form no part of the claimed design.

1 Claim, 4 Drawing Sheets

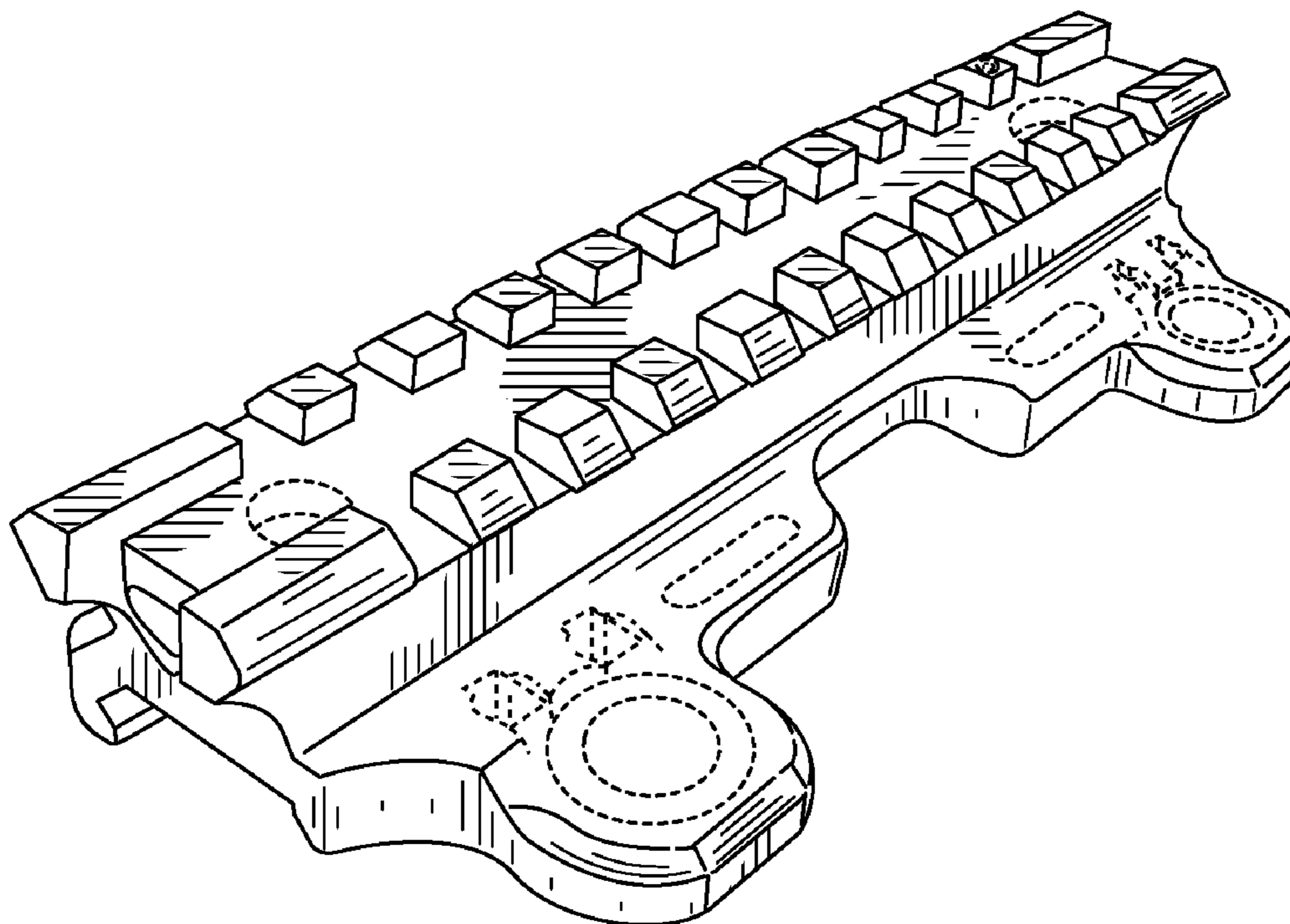

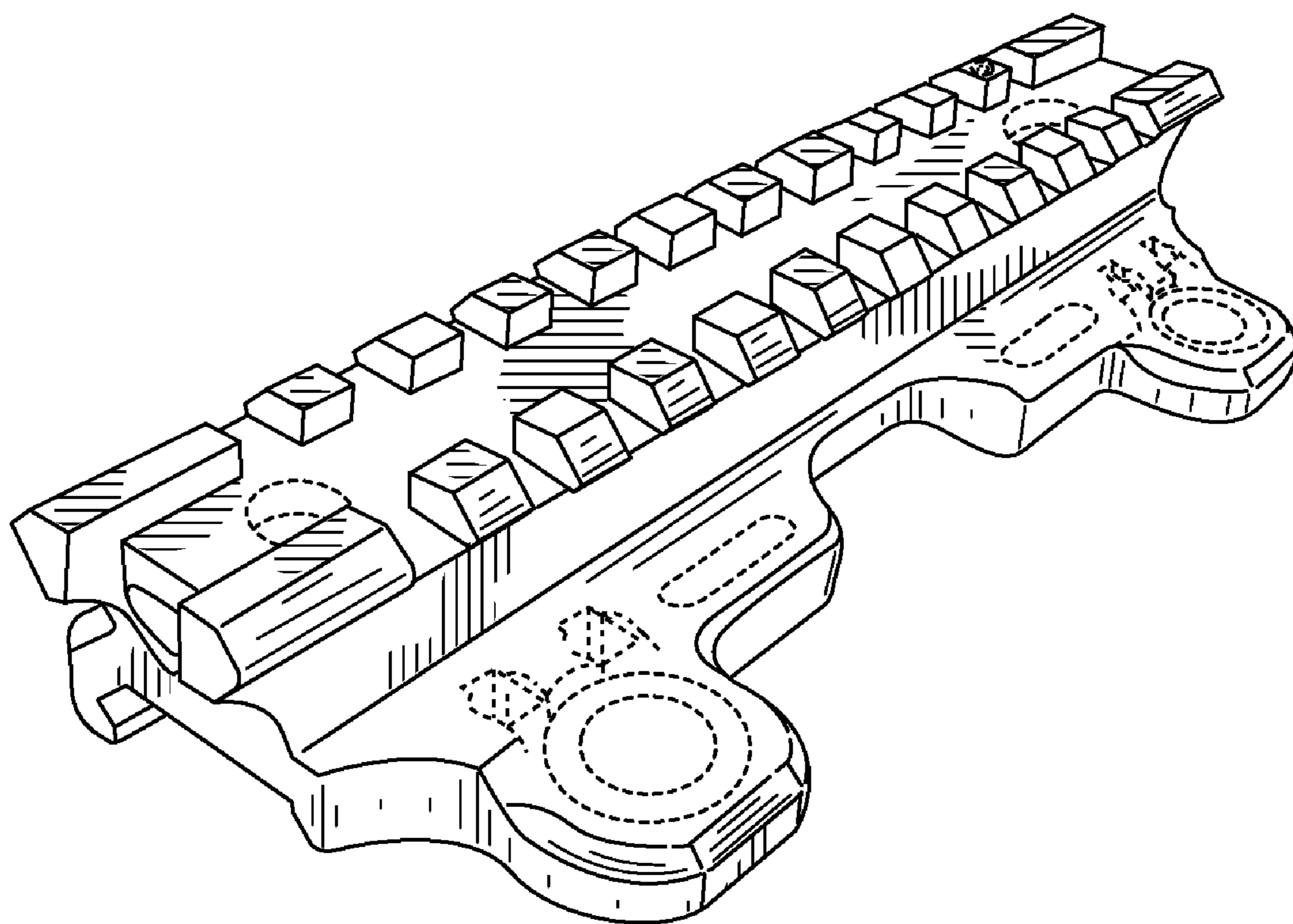

FIG. 1

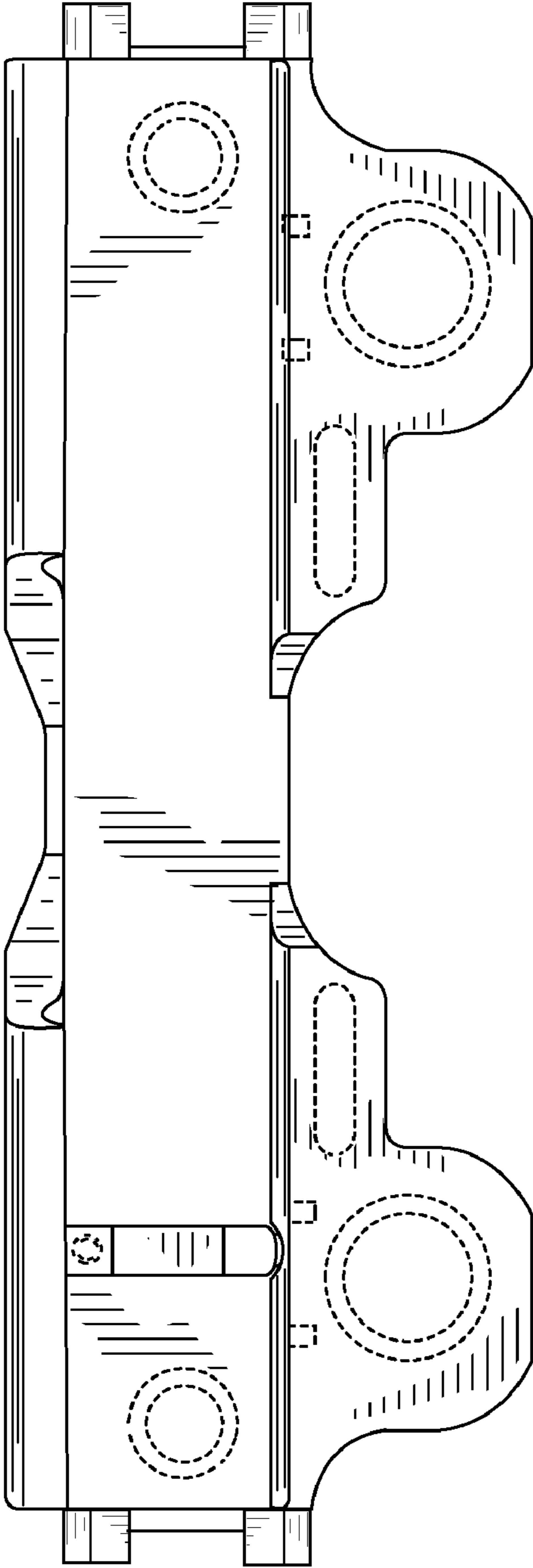

FIG. 2

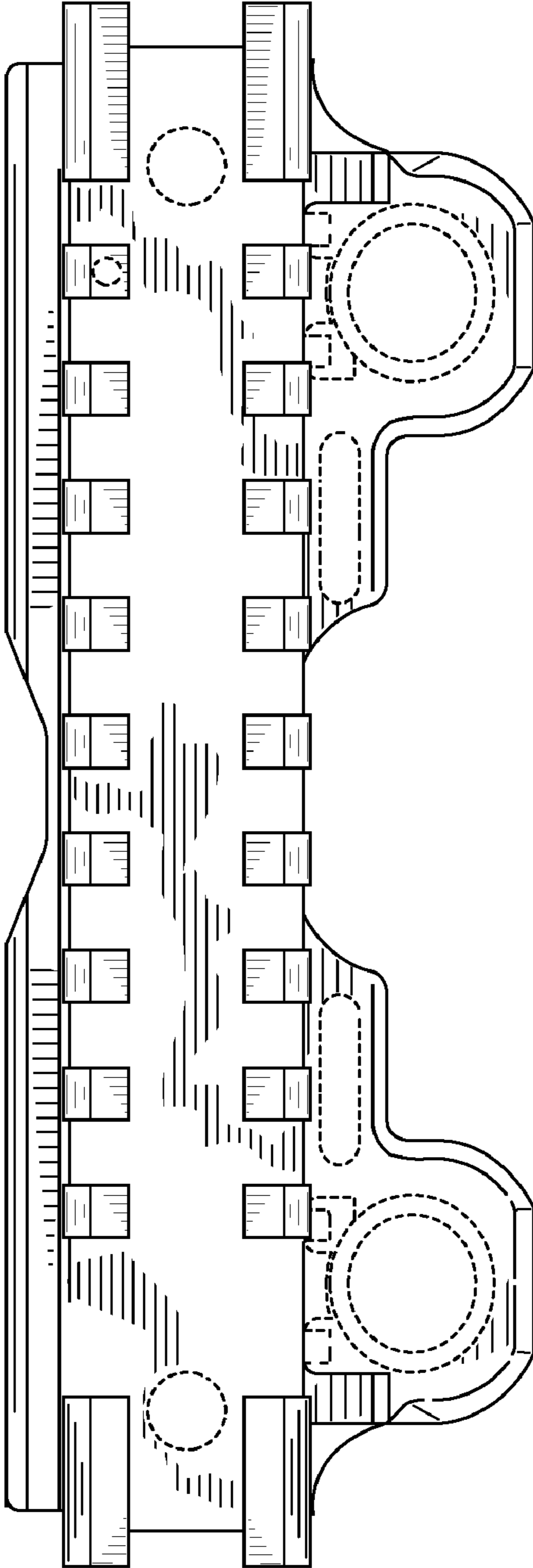

FIG. 3

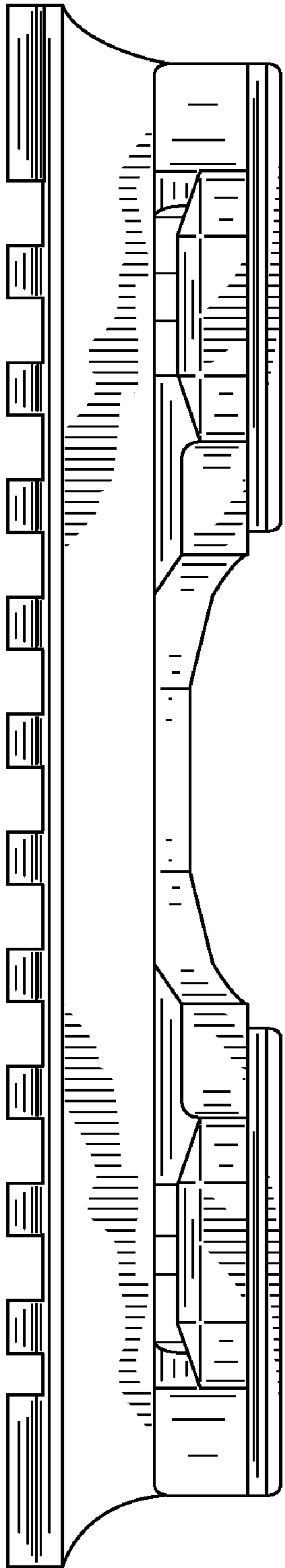

FIG. 4

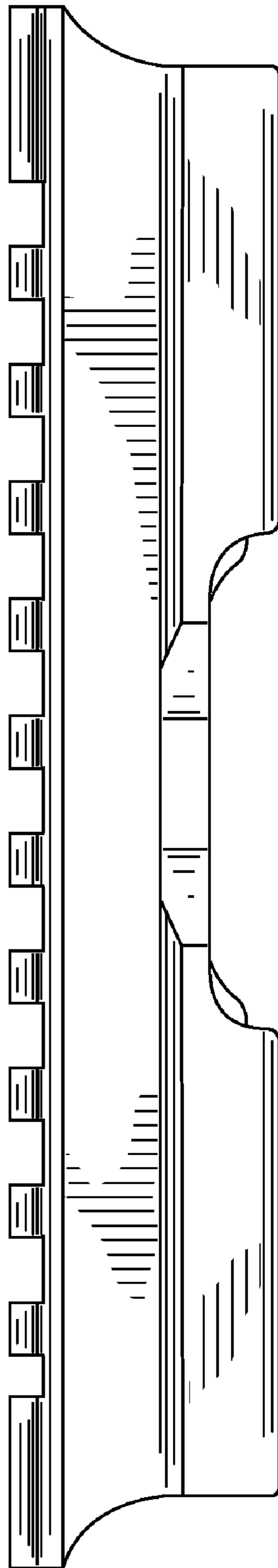

FIG. 5

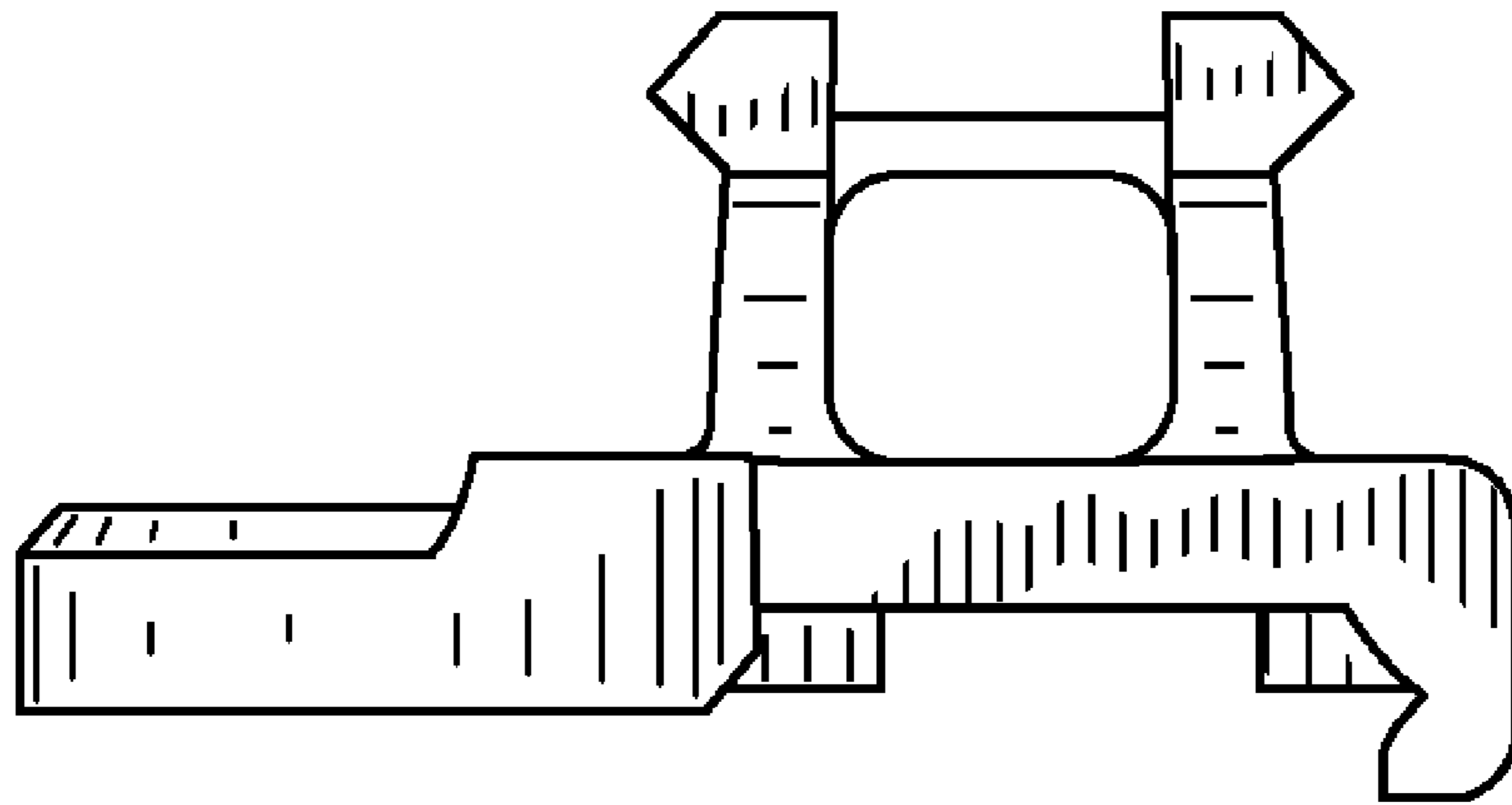

FIG. 6

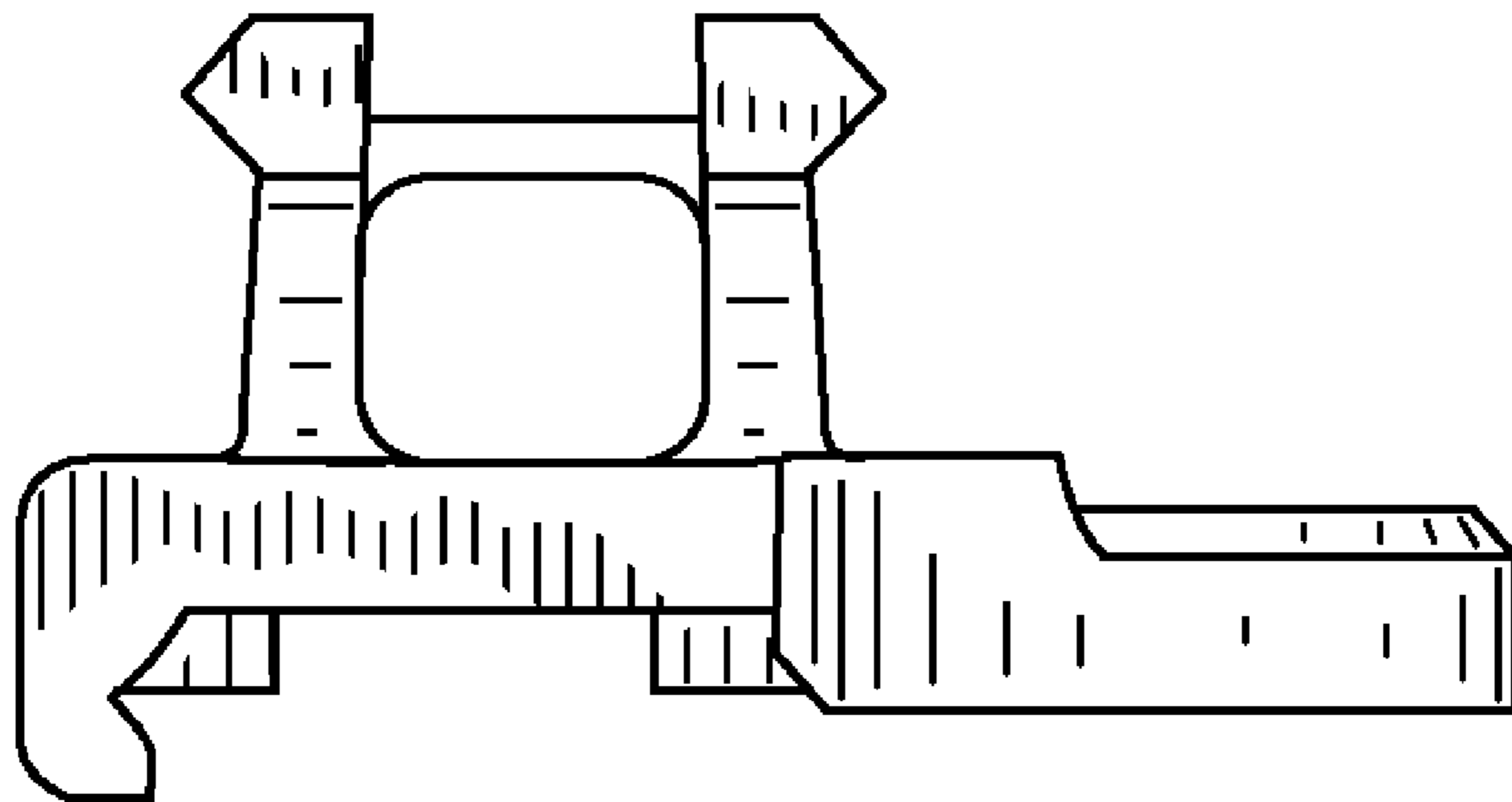

FIG. 7