



US00D548771S

(12) **United States Design Patent**
Ferguson et al.

(10) **Patent No.:** **US D548,771 S**

(45) **Date of Patent:** **** Aug. 14, 2007**

(54) **GUITAR BODY**

(75) Inventors: **Lawrence E. Ferguson**, Belgrade, MT (US); **Scott McCullough**, Bozeman, MT (US)

(73) Assignee: **Gibson Guitar Corp.**, Nashville, TN (US)

(**) Term: **14 Years**

(21) Appl. No.: **29/221,505**

(22) Filed: **Jan. 17, 2005**

(51) **LOC (8) Cl.** **17-03**

(52) **U.S. Cl.** **D17/20**

(58) **Field of Classification Search** D17/14,
D17/15, 18-20; 84/291-293, 267
See application file for complete search history.

(56) **References Cited**

U.S. PATENT DOCUMENTS

2,793,556 A *	5/1957	Maccaferri	84/267
D276,352 S *	11/1984	Kaman	D17/14
D276,817 S *	12/1984	Kaman	D17/14
D407,430 S *	3/1999	Rosenberg et al.	D17/20
6,294,718 B1 *	9/2001	Saunders et al.	84/291
7,151,210 B2 *	12/2006	Janes et al.	84/291

OTHER PUBLICATIONS

- Guitar Player, Dec. 1991 p. 126 (Martin MC-28 & Guild F45 guitars).*
- Exhibit A: Gibson "Chet Atkins Studio CE/CEC" model. (Jan. 15, 2004).
- Exhibit B: Gibson "Chet Atkins SST" model. (1987).
- Exhibit C: Gibson "J-185 EC Blues King Electro" model. (Jan. 7, 1993).

Exhibit D: Gilson "Songwriter Deluxe" model. (prior to Jan. 1, 2004).

* cited by examiner

Primary Examiner—Adir Aronovich

(74) *Attorney, Agent, or Firm*—Waddey & Patterson, P.C.;
Lucian Wayne Beavers

(57) **CLAIM**

What is claimed is the ornamental design for a guitar body, as shown and described.

DESCRIPTION

FIG. 1 is an exploded front elevational view of a guitar body of the present invention;

FIG. 2 is a left side elevation view of the guitar body of the present invention.

FIG. 3 is a right side elevation view of the guitar body of the present invention.

FIG. 4 is an end elevational view of the guitar body of the present invention taken from the neck portion;

FIG. 5 is an end elevational view of the guitar body of the present invention taken from the butt portion; and,

FIG. 6 is a rear elevational view of the guitar body of the present invention.

The broken lines around the periphery of the neck portion in FIGS. 1-3 and 6, which define the bounds of the claimed design, form no part thereof.

The broken lines showing a portion of the head and tuning pegs in FIG. 1 are for environmental purposes only and form no part of the claimed design.

1 Claim, 4 Drawing Sheets

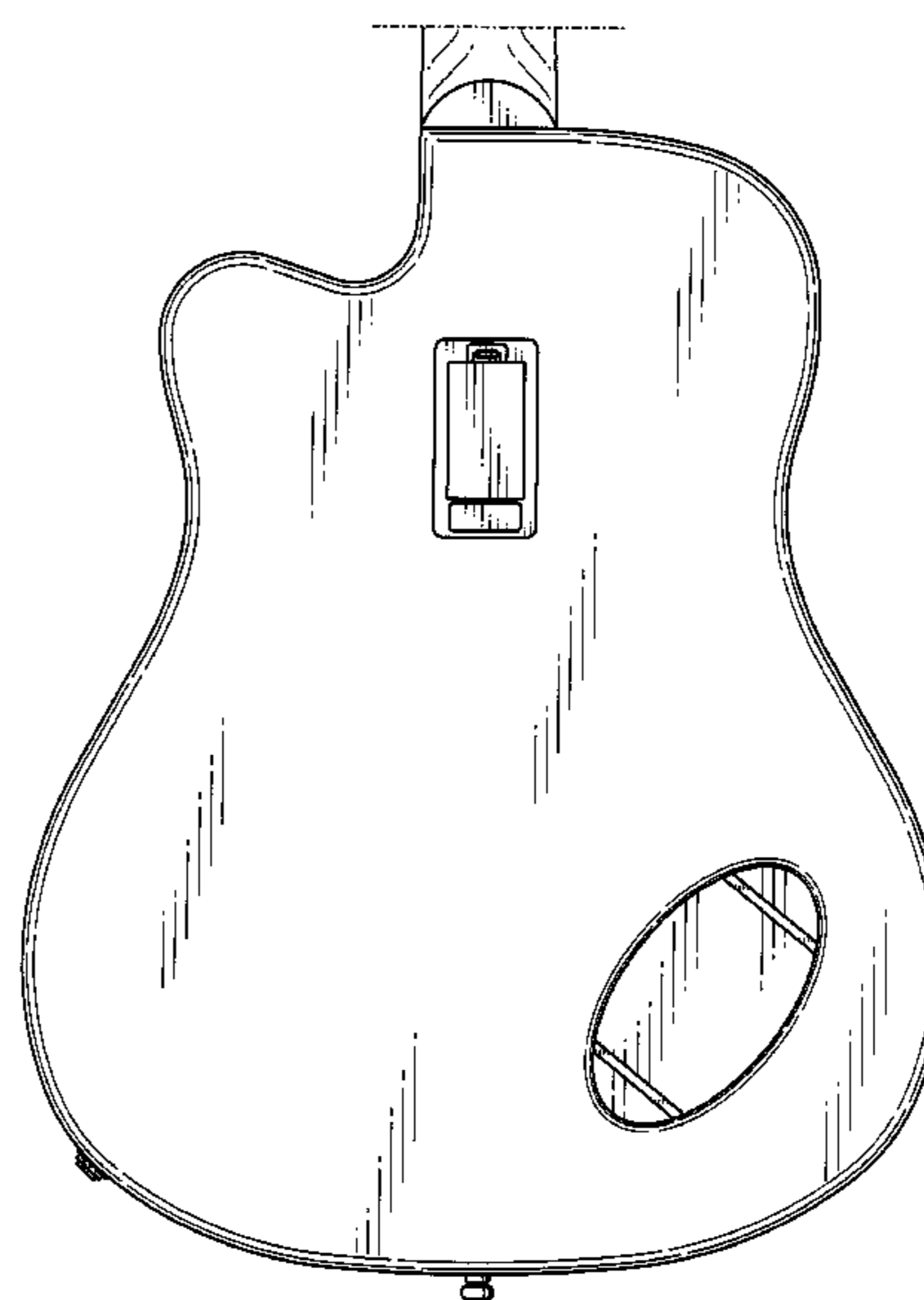
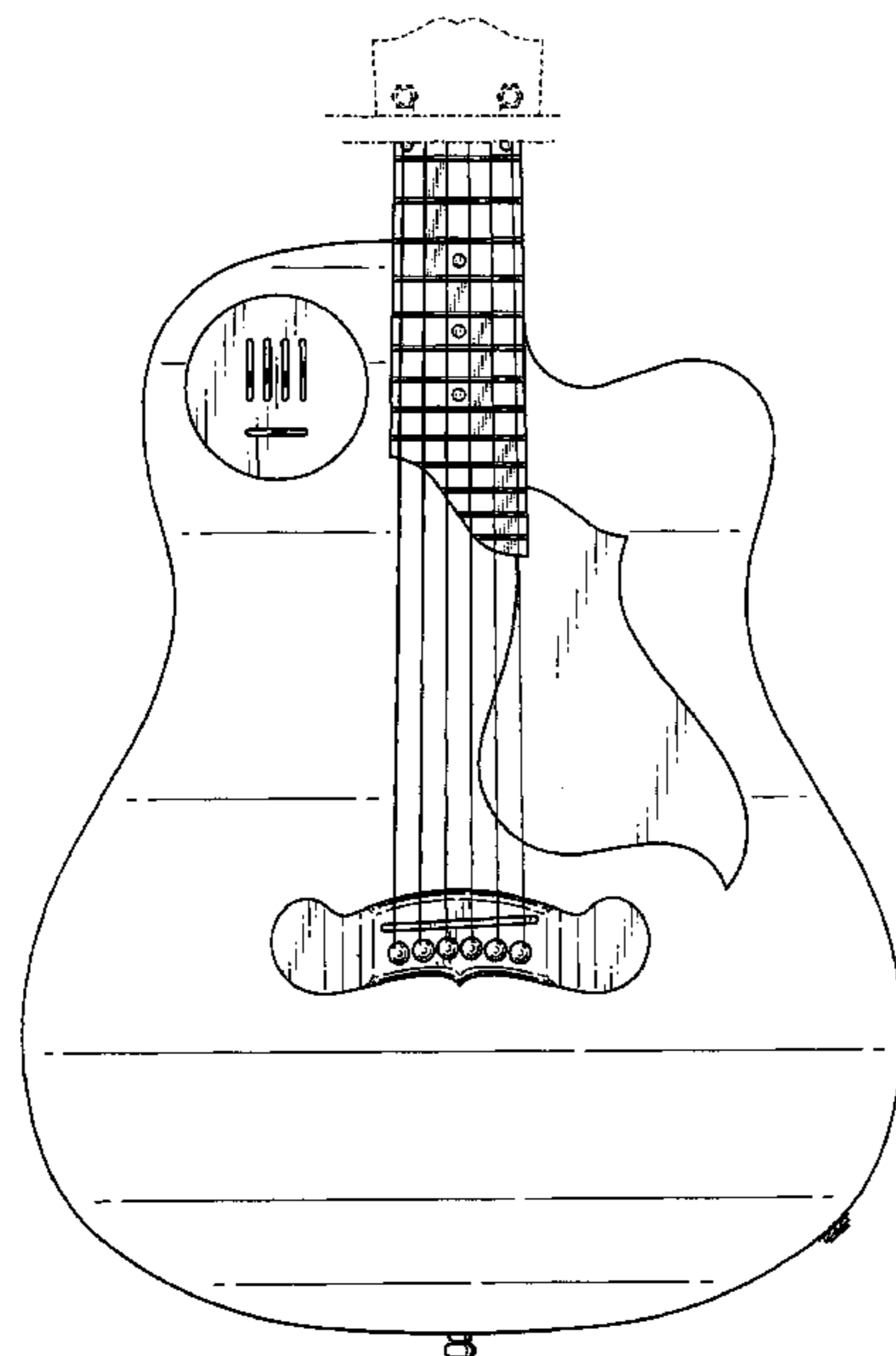

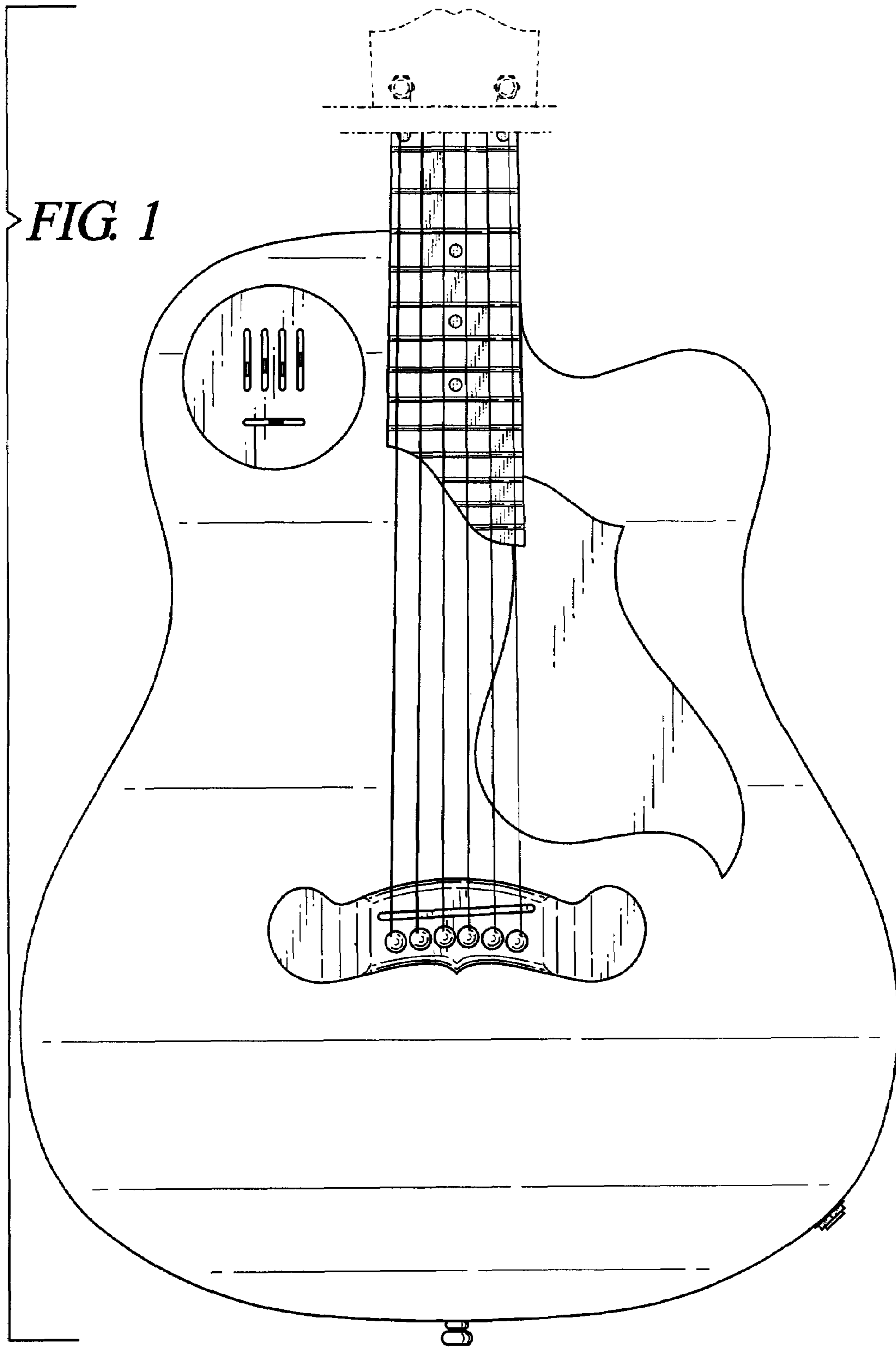

FIG. 2

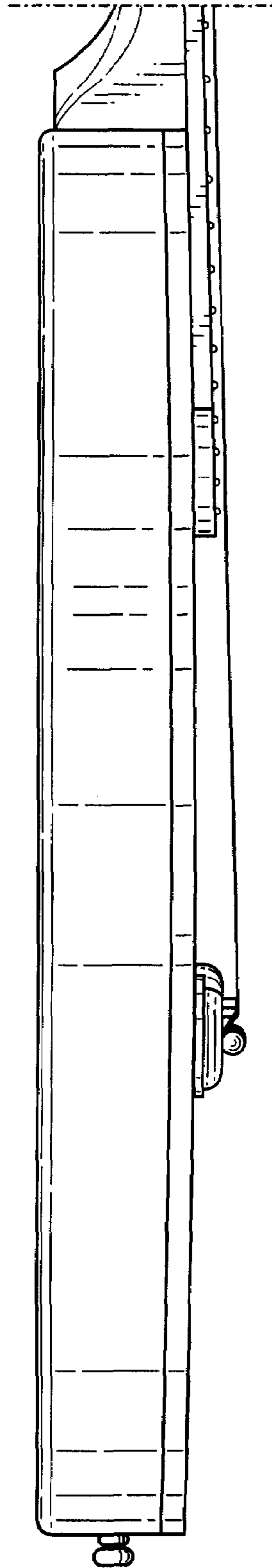
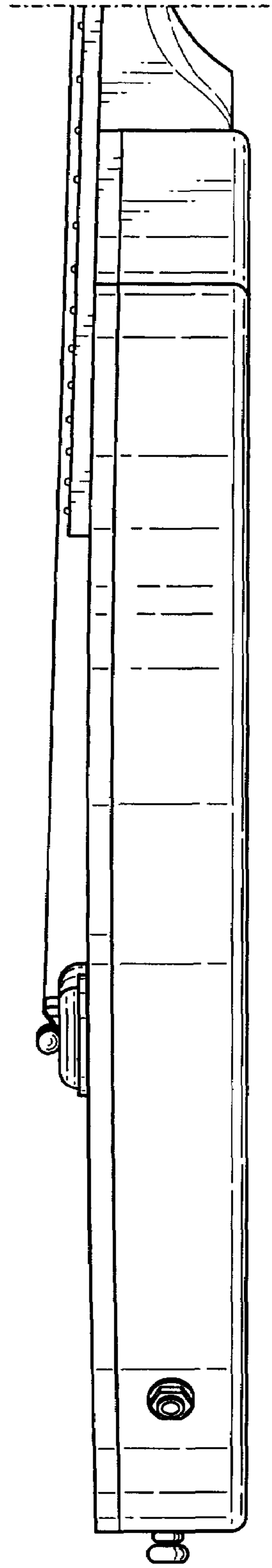

FIG. 3



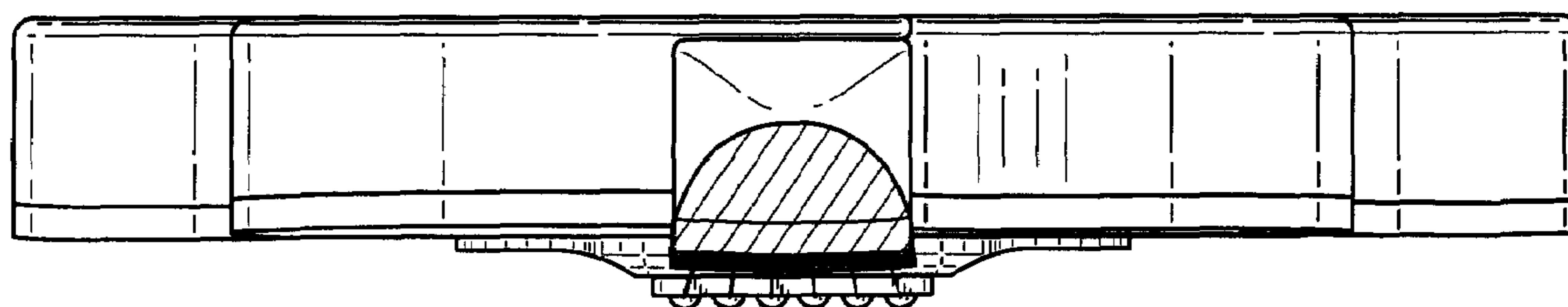

FIG. 4

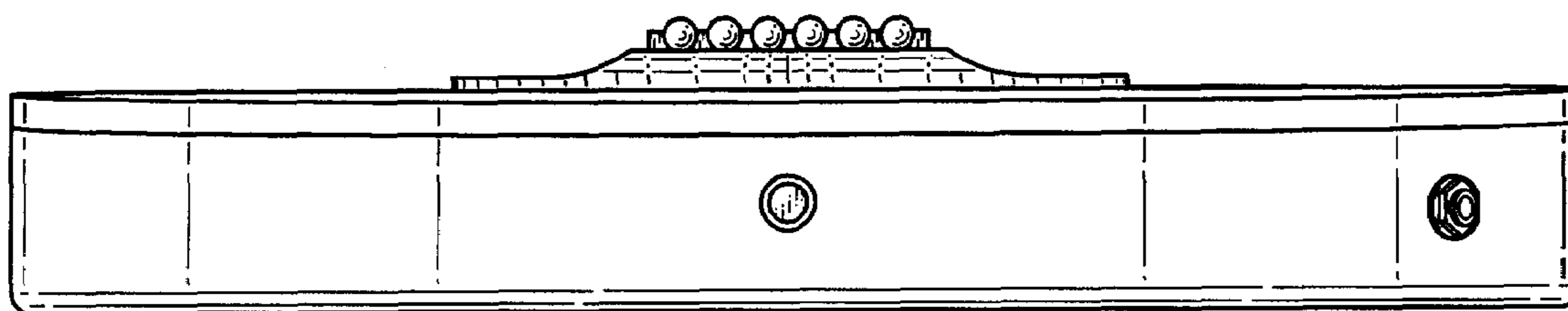

FIG. 5

FIG. 6

