



US00D548758S

(12) **United States Design Patent** (10) **Patent No.:** **US D548,758 S**  
**Park** (45) **Date of Patent:** **\*\* Aug. 14, 2007**

(54) **ABRASIVE SEGMENT**

2005/0164620 A1\* 7/2005 Amamoto ..... 451/548

(76) Inventor: **Rin-soon Park**, Yongsang Apartment  
1-401, 150-3, Wonjong-dong,  
Ojeong-gu, Bucheon-si, Gyeonggi-do  
(KR)

\* cited by examiner

*Primary Examiner*—Antoine D. Davis  
*Assistant Examiner*—Patricia Palasik  
(74) *Attorney, Agent, or Firm*—McKenna, Long & Aldridge  
LLP

(\*\*) Term: **14 Years**

(57) **CLAIM**

(21) Appl. No.: **29/265,989**

The ornamental design for an abrasive segment, as shown  
and described.

(22) Filed: **Sep. 13, 2006**

(51) **LOC (8) Cl.** ..... **15-09**

**DESCRIPTION**

(52) **U.S. Cl.** ..... **D15/126**

(58) **Field of Classification Search** ..... D8/70;  
D15/124, 126, 138, 139; 83/589, 663, 676;  
451/548–551

FIG. 1 is a perspective view of the abrasive segment of the  
present invention;

See application file for complete search history.

FIG. 2 is a front elevation view thereof;

(56) **References Cited**

**U.S. PATENT DOCUMENTS**

774,513	A *	11/1904	Gardner	.....	451/548
2,785,903	A *	6/1957	Shepard	.....	451/548
D241,059	S *	8/1976	Young	.....	D15/124
4,015,931	A *	4/1977	Thakur	.....	125/21
4,212,137	A *	7/1980	Rue	.....	451/548
4,457,765	A *	7/1984	Wilson	.....	451/548
D275,570	S *	9/1984	Siden	.....	D15/126
D324,056	S *	2/1992	Frazee	.....	D15/139
6,254,468	B1 *	7/2001	Gozzi et al.	.....	451/541
D486,839	S *	2/2004	Sunagawa et al.	.....	D15/126
D519,530	S *	4/2006	Thysell et al.	.....	D15/126

FIG. 3 is a rear elevation view thereof;

FIG. 4 is a left side elevation view thereof;

FIG. 5 is a right side elevation view thereof;

FIG. 6 is a top plan view thereof;

FIG. 7 is a bottom plan view thereof; and,

FIG. 8 is a perspective view of a grinding wheel to which the  
abrasive segment is applied for reference.

The broken line showing of a grinding wheel with abrasive  
segments is included for the purpose of illustrating portions  
of the grinding wheel with abrasive segments and forms no  
part of the claimed design.

**1 Claim, 8 Drawing Sheets**

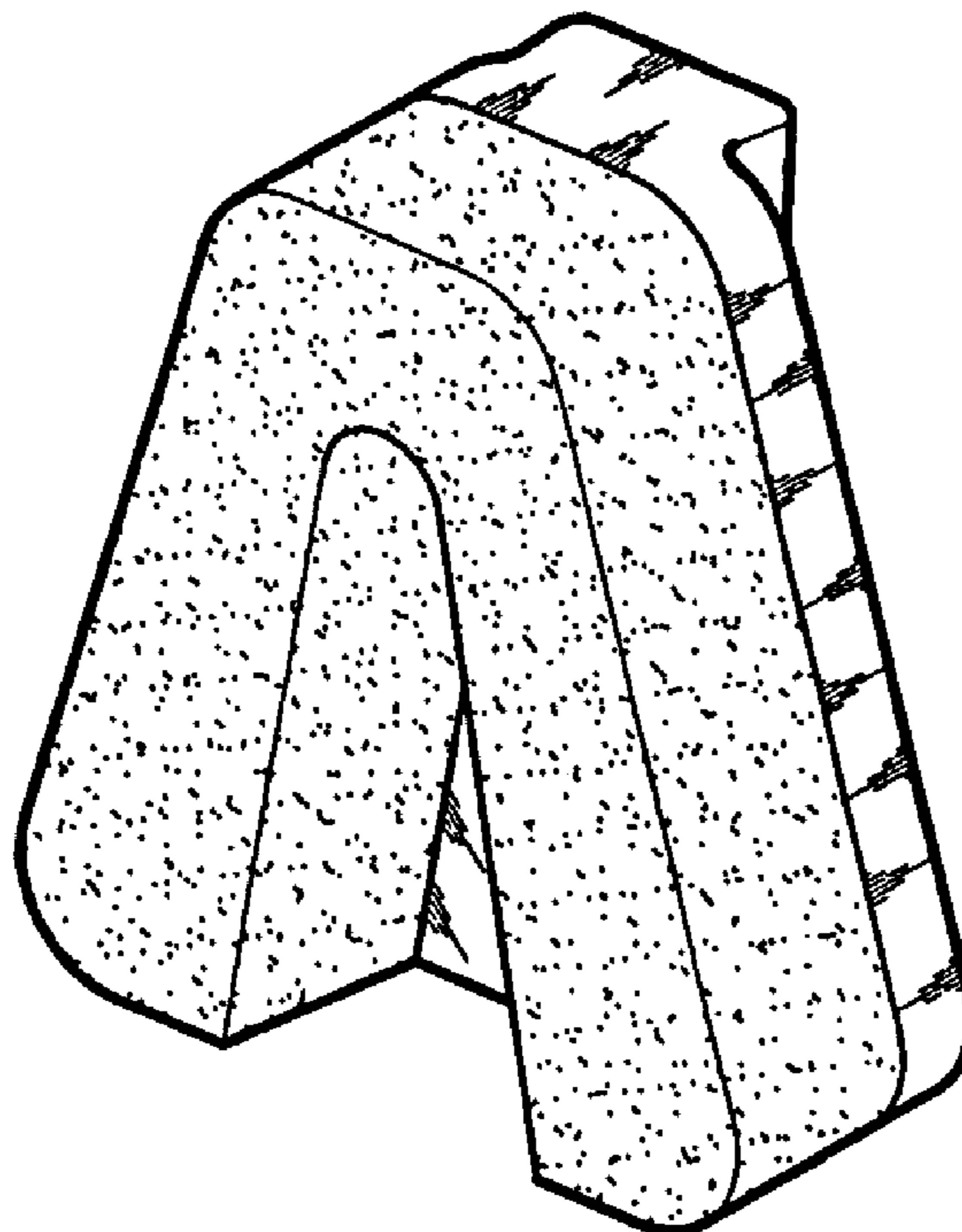

**Fig. 1**

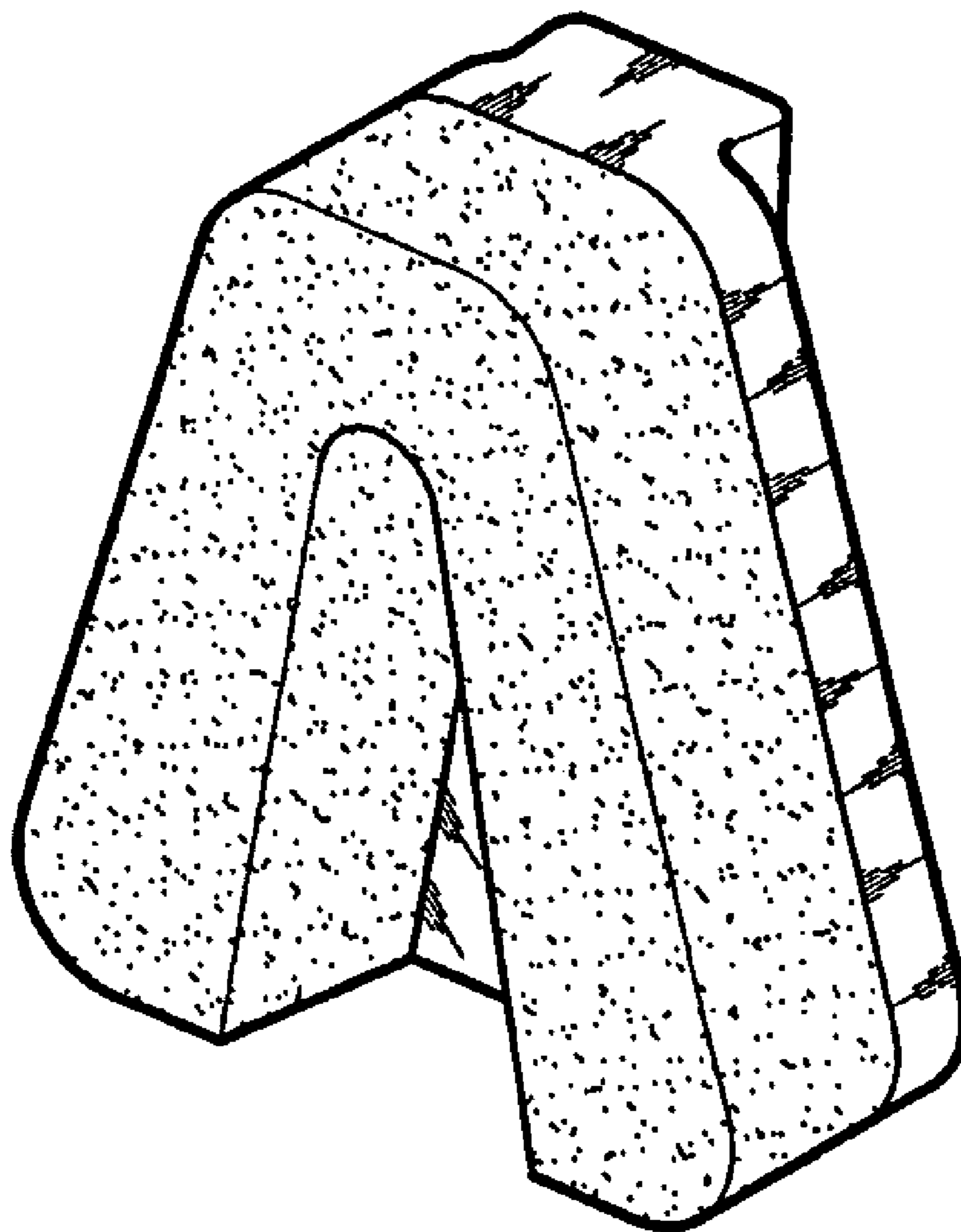

**Fig. 2**

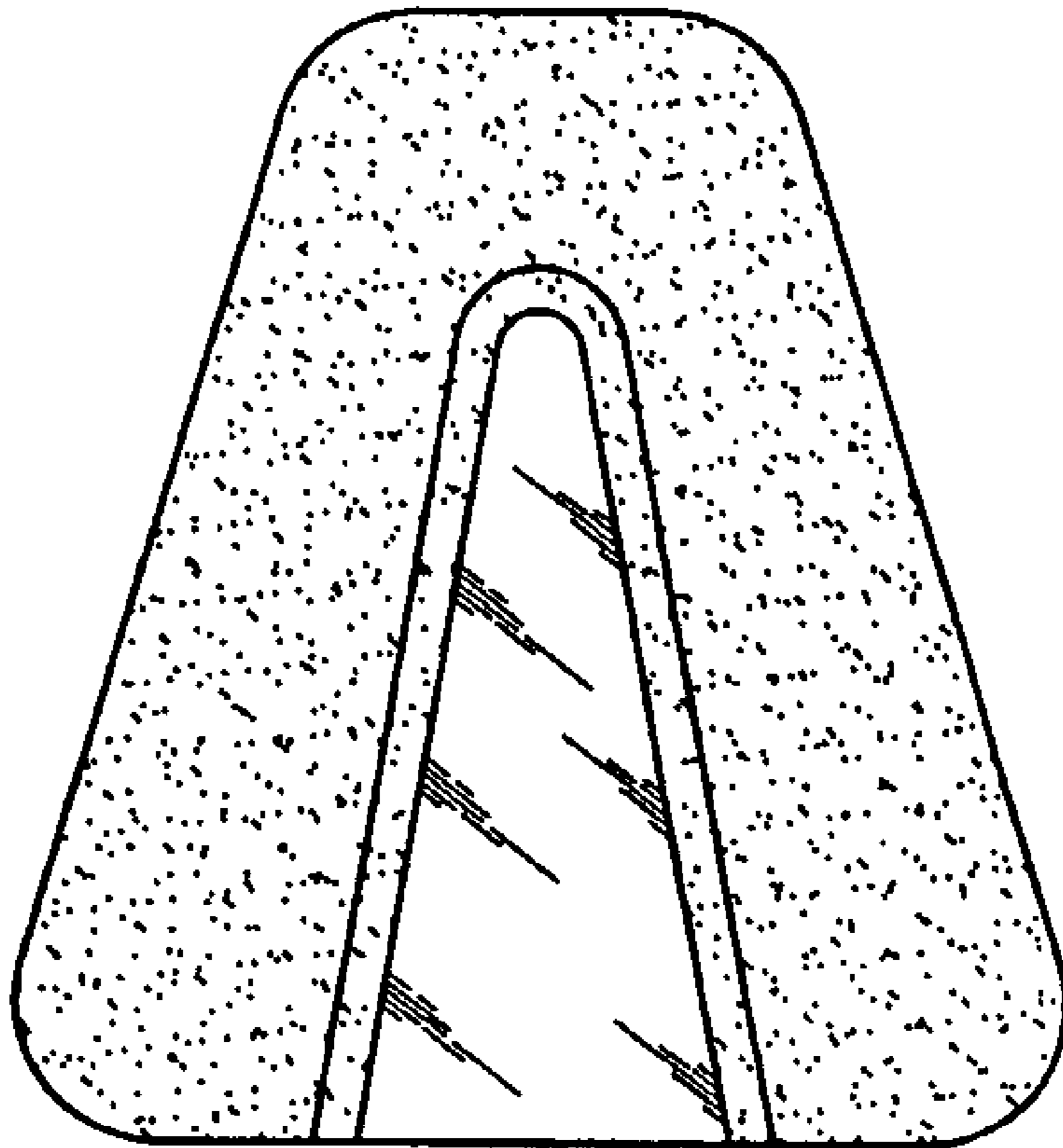

**Fig. 3**

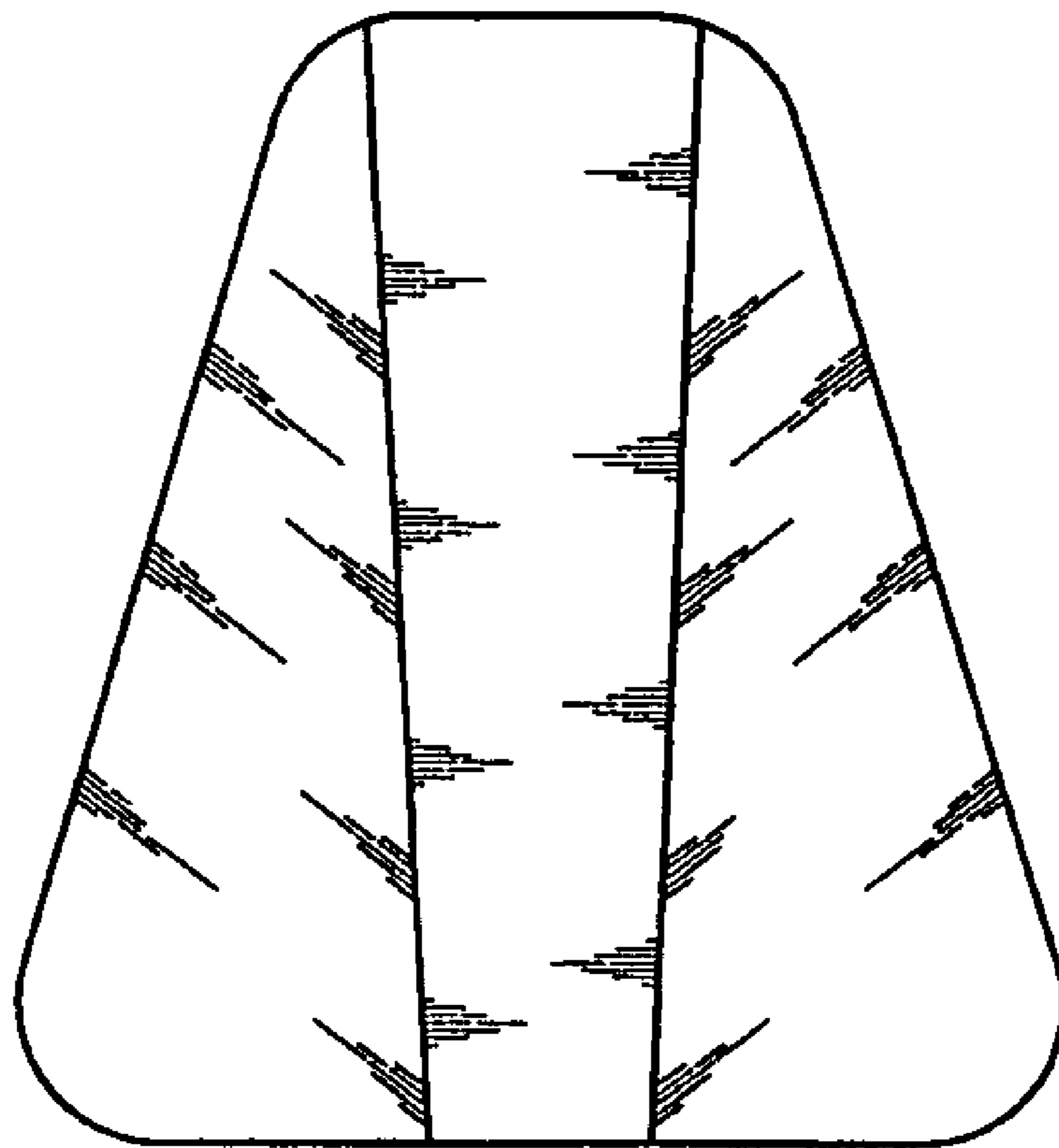

**Fig. 4**

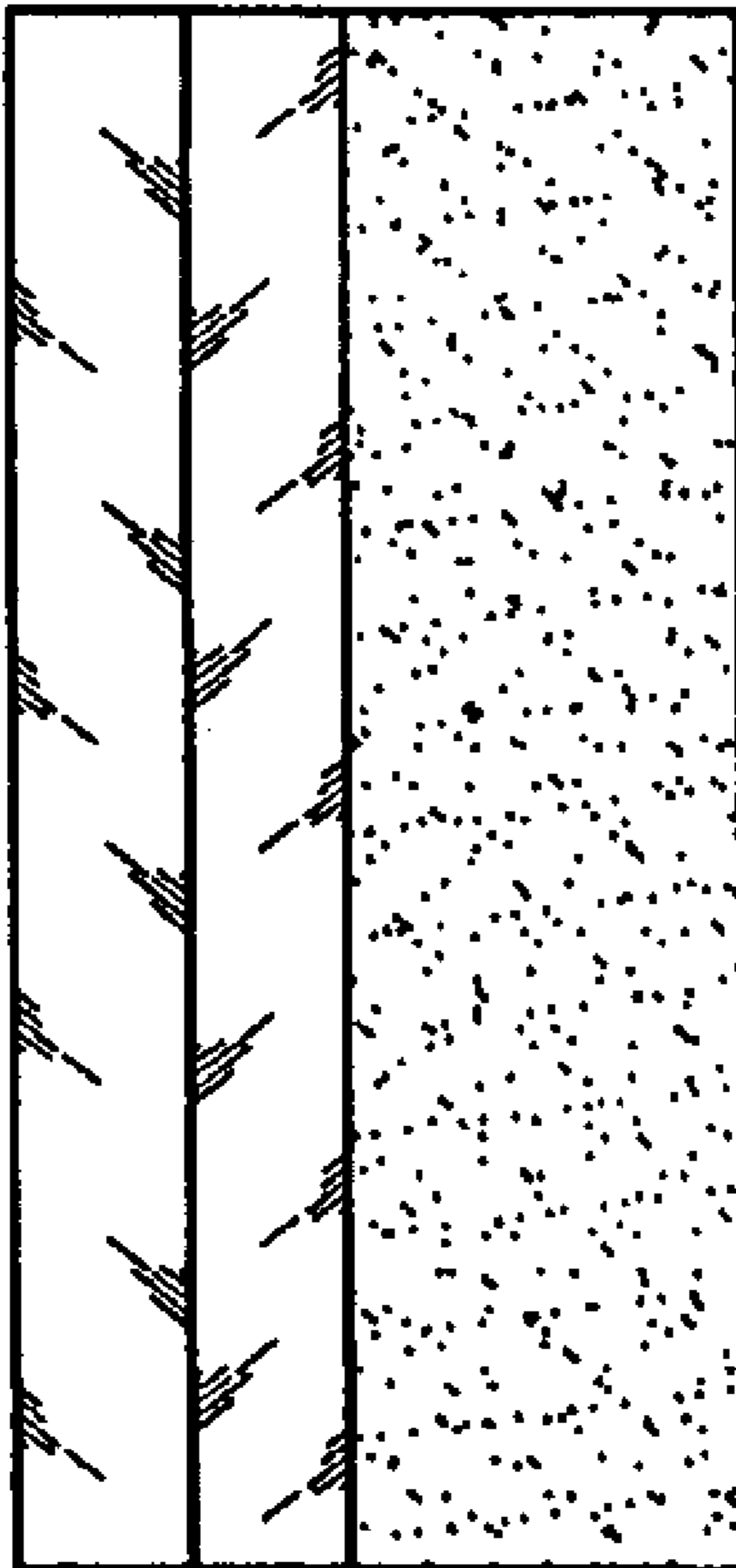

**Fig. 5**

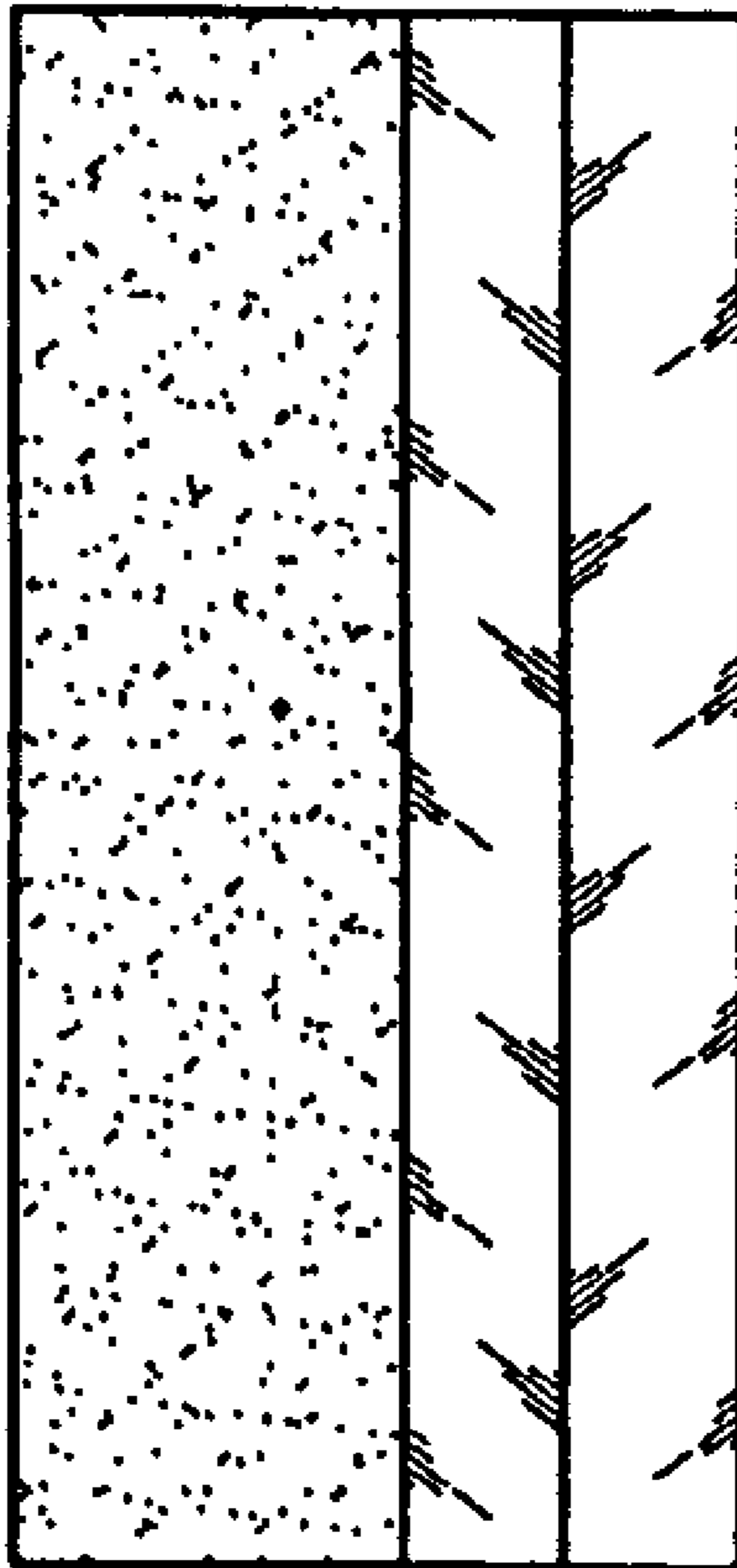

**Fig. 6**

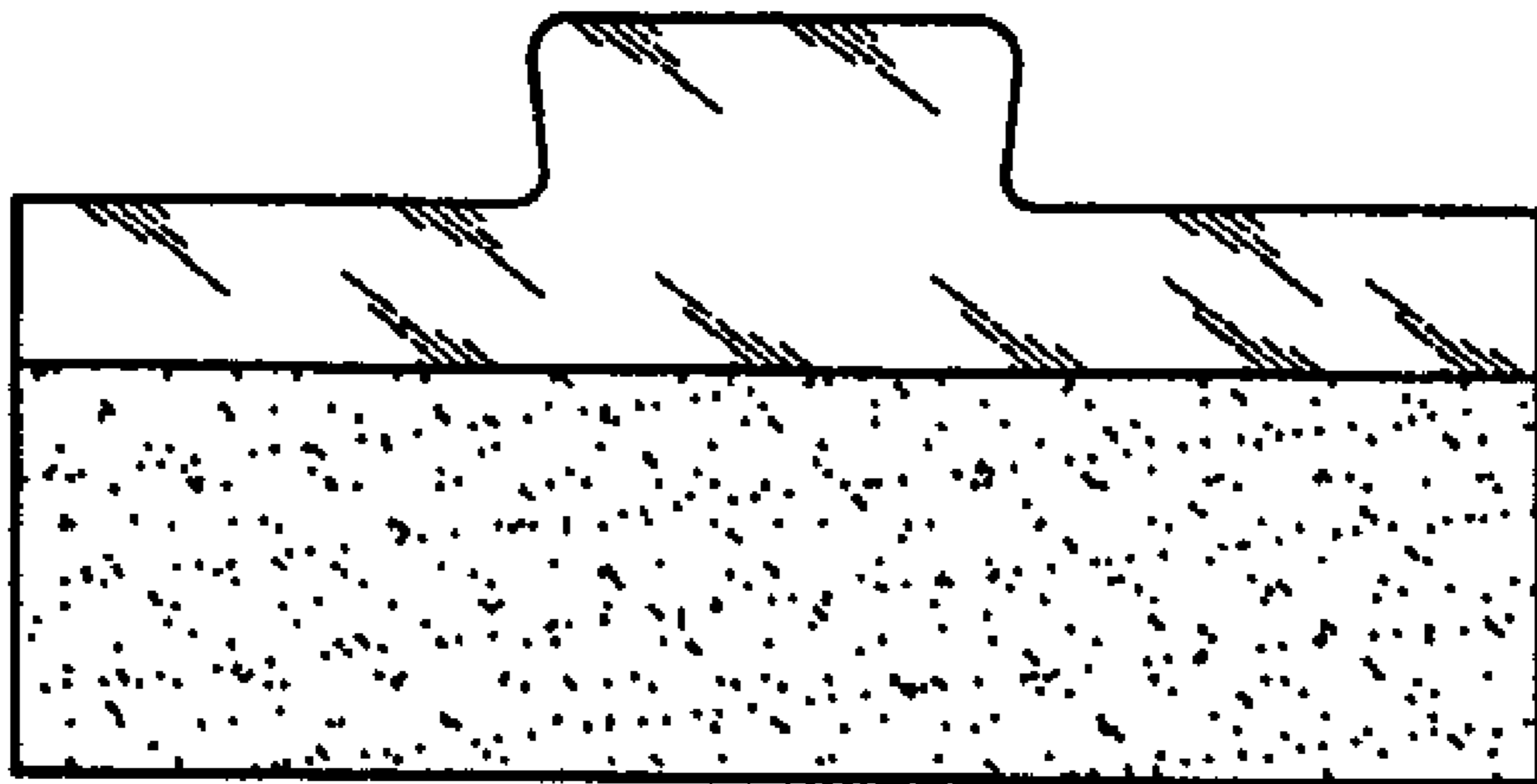

**Fig. 7**

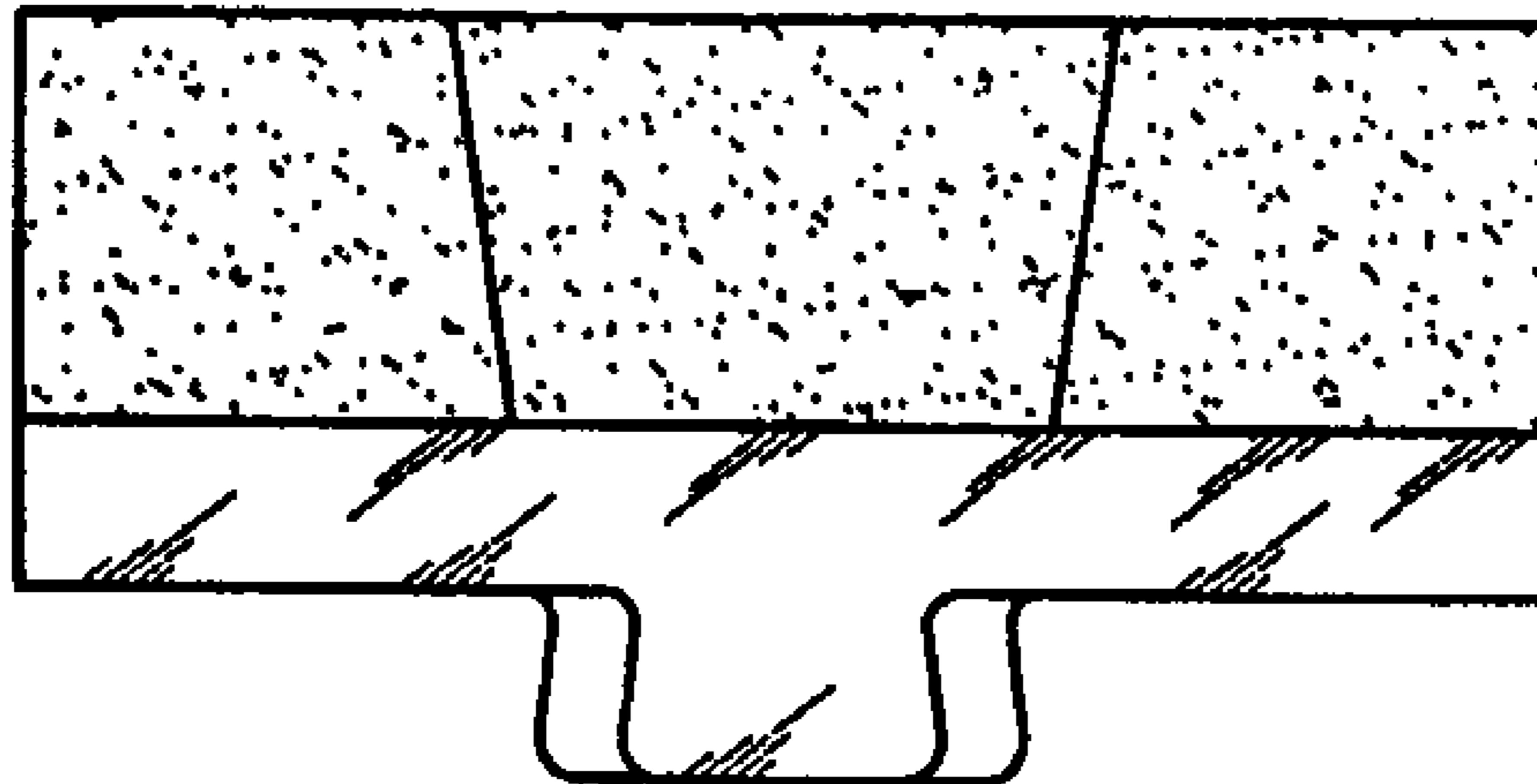



Fig. 8

