

US00D548681S

(12) **United States Design Patent** (10) **Patent No.:** **US D548,681 S**
Becker et al. (45) **Date of Patent:** **** Aug. 14, 2007**

- (54) **TIRE SIDEWALL** D57,363 S 3/1921 Lambert
- 1,430,100 A 9/1922 Mitchell
- (75) Inventors: **Dan J. Becker**, Peoria, IL (US); **Brook** 1,444,892 A 2/1923 Grover et al.
- Plavec**, Peoria, IL (US); **Sunil I.** D68,536 S 10/1925 Lenhoff
- Mathew**, Peoria, IL (US); **Ross P.** 1,670,827 A 5/1928 Seiberling
- Wietharn**, Peoria, IL (US); **Dave** 1,678,014 A 7/1928 Manly
- McKeever**, Hanna City, IL (US) 2,339,540 A 1/1944 Roberts
- 2,620,844 A 12/1952 Lord

(73) Assignee: **Caterpillar Inc**, Peoria, IL (US)

(Continued)

(**) Term: **14 Years**

FOREIGN PATENT DOCUMENTS

(21) Appl. No.: **29/267,669**

CA 382299 7/1931

(22) Filed: **Oct. 19, 2006**

Primary Examiner—Robert M. Spear
(74) *Attorney, Agent, or Firm*—Kevin C. Earle; Finnegan, Henderson, Farabow, Garrett & Dunner

Related U.S. Application Data

(63) Continuation of application No. 29/238,609, filed on Sep. 16, 2005, now Pat. No. Des. 536,298, which is a continuation-in-part of application No. 10/864,898, filed on Jun. 9, 2004, now Pat. No. 7,174,936, which is a continuation-in-part of application No. 29/196,261, filed on Dec. 22, 2003, now Pat. No. Des. 507,522.

(57) **CLAIM**

The ornamental design for a tire sidewall, substantially as shown and described.

- (51) **LOC (8) Cl.** **12-15**
- (52) **U.S. Cl.** **D12/605**
- (58) **Field of Classification Search** D12/531,
D12/579, 588, 594-5, 600-1, 605, 900, 901;
152/209.1, 209.12, 209.16, 209.17, 209.25,
152/323, 324, 326

DESCRIPTION

FIG. 1 is a perspective view of a repetitive unit for a tire sidewall of our new design;

FIG. 2 is a right side elevational view of a first embodiment of our new design of FIG. 1 where the openings in the sidewall pass entirely through the tire and have indeterminate depth, the left side elevational view being a mirror image thereof; and,

FIG. 3 is a right side elevational view of a second embodiment of our new design of FIG. 1 where the openings in the sidewall do not pass entirely through the tire and have indeterminate depth, the left side elevational view being a mirror image thereof.

See application file for complete search history.

The broken lines in the figures above depict portions of the article that are not part of the claimed design.

The broken lines in the drawings represent unclaimed environmental subject matter.

(56) **References Cited**

U.S. PATENT DOCUMENTS

- 982,634 A 1/1911 Reed
- 1,026,468 A 5/1912 Selzer
- 1,040,074 A 10/1912 Weiss
- 1,165,512 A 12/1915 Jordan
- D48,885 S 4/1916 Downing
- D57,136 S 2/1921 Lambert

1 Claim, 3 Drawing Sheets

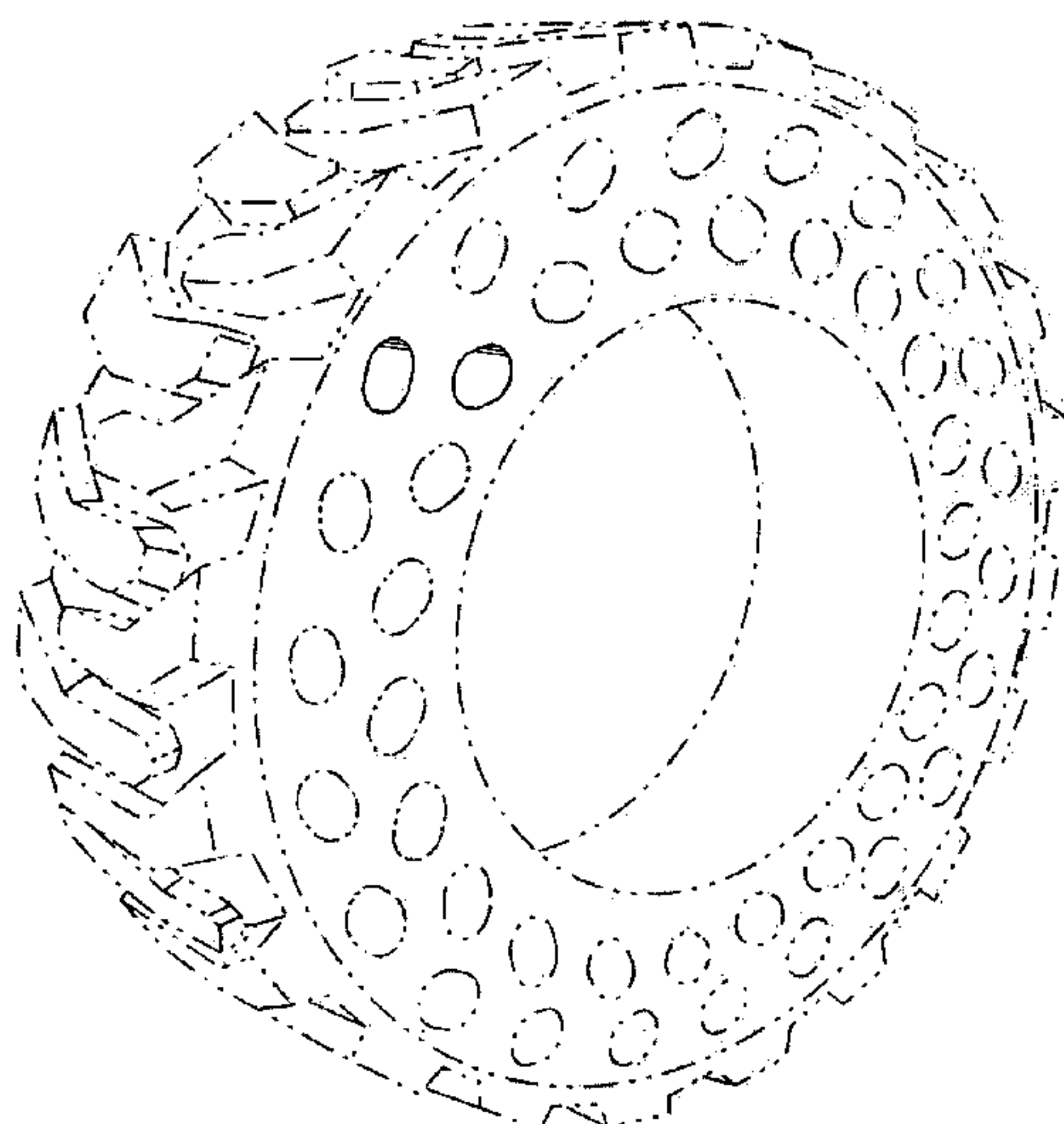

US D548,681 S

Page 2

U.S. PATENT DOCUMENTS

D207,573 S	5/1967	Ueon	D410,603 S	6/1999	Chandler et al.
4,945,962 A	8/1990	Pajtas	6,068,353 A	5/2000	Juncker et al.
D317,584 S	6/1991	Tsutsumi	6,176,553 B1	1/2001	Belli et al.
5,042,544 A	8/1991	Dehasse	D481,988 S	11/2003	Wachendorf
D324,020 S *	2/1992	Wu D12/212	D498,203 S	11/2004	Shapiro et al.
5,087,103 A	2/1992	Pompier	D499,065 S	11/2004	Shapiro et al.
D329,413 S	9/1992	Chandler	6,845,796 B2	1/2005	Katoh et al.
D397,982 S *	9/1998	Wu D12/212	D507,522 S	7/2005	Becker et al.
D401,896 S	12/1998	Chandler et al.	6,983,911 B1 *	1/2006	Nordquist 244/103 S

* cited by examiner

FIG. 1.

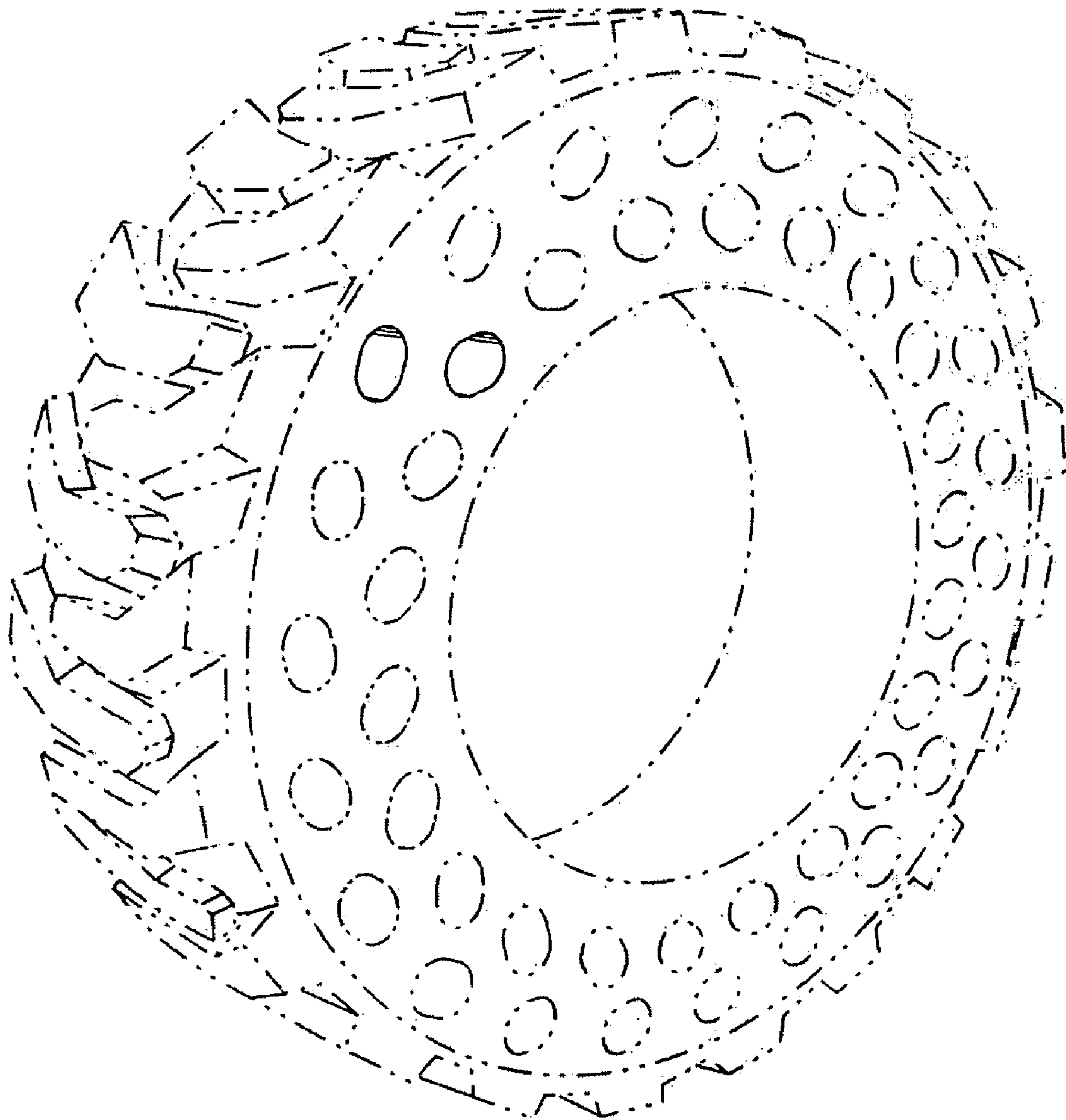

FIG. 2.

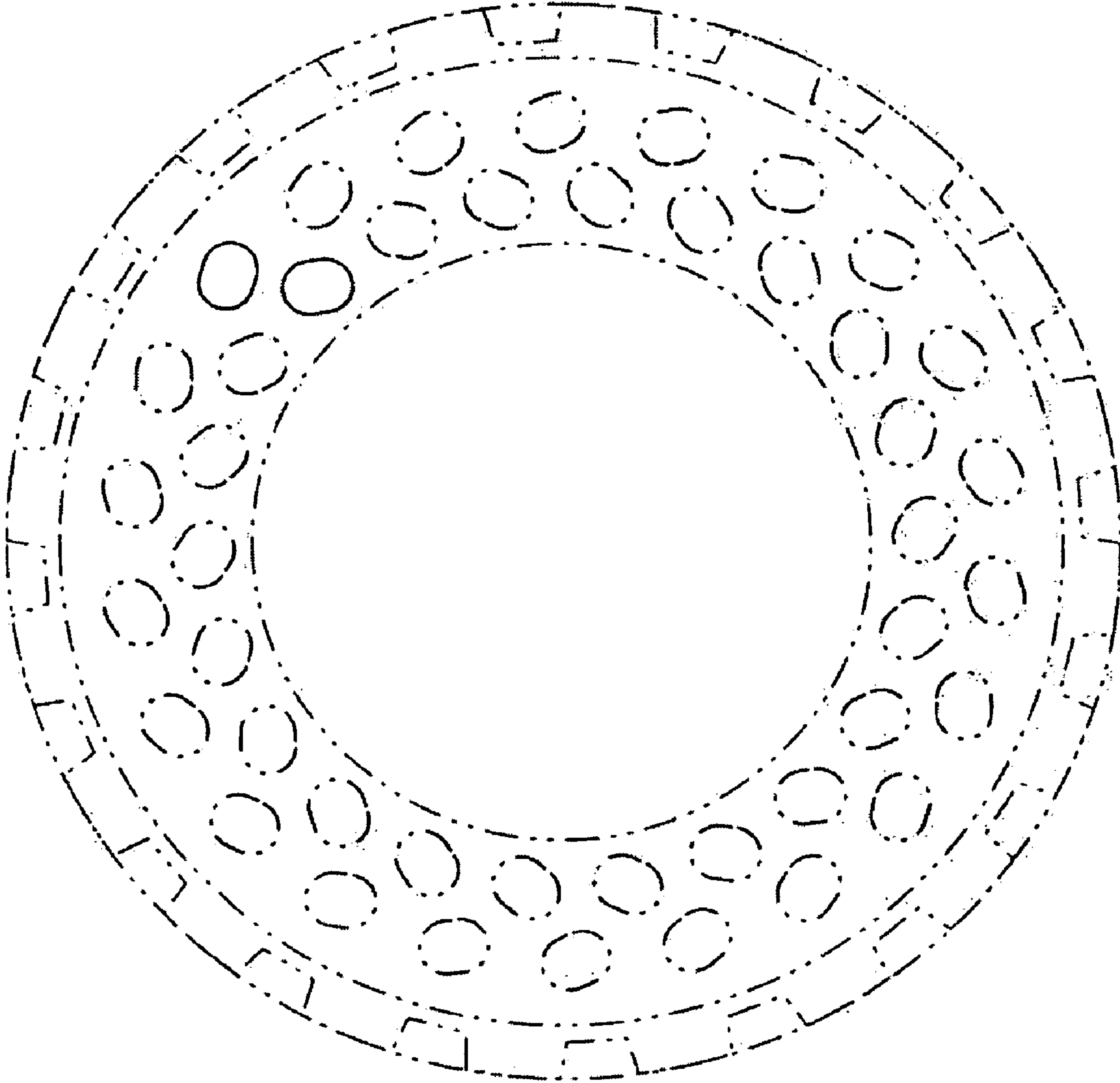

FIG. 3.

