



US00D548674S

(12) **United States Design Patent**
Nishimori et al.

(10) **Patent No.:** **US D548,674 S**

(45) **Date of Patent:** **** Aug. 14, 2007**

(54) **TIRE FOR AUTOMOBILE**

(75) Inventors: **Hiroyuki Nishimori**, Hyogo (JP);
Hiroto Sakakibara, Hyogo (JP); **Takao Kamijyo**, Osaka (JP)

(73) Assignee: **The Goodyear Tire & Rubber Company**, Akron, OH (US)

(**) Term: **14 Years**

(21) Appl. No.: **29/259,220**

(22) Filed: **May 4, 2006**

(30) **Foreign Application Priority Data**

Nov. 14, 2005 (JP) 2005-033526

(51) **LOC (8) Cl.** **12-15**

(52) **U.S. Cl.** **D12/544**

(58) **Field of Classification Search** D12/544,
D12/535, 536, 564, 565, 571, 579, 585, 597,
D12/600, 601, 603, 605; 152/209.1, 209.8,
152/209.18, 209.25, 209.28

See application file for complete search history.

(56) **References Cited**

U.S. PATENT DOCUMENTS

D295,617 S * 5/1988 Sedlack D12/579
D301,443 S 6/1989 Fujiki D12/147
D304,816 S 11/1989 Tatsumi D12/151
D305,527 S 1/1990 Igarashi D12/149

D305,528 S 1/1990 Igarashi D12/149
D308,038 S * 5/1990 Guidry D12/544
D314,170 S 1/1991 Hasegawa D12/151
D407,674 S 4/1999 Kasai D12/147
D412,873 S * 8/1999 Rooney et al. D12/544

* cited by examiner

Primary Examiner—Robert M. Spear

Assistant Examiner—Katrina A. Kile

(74) *Attorney, Agent, or Firm*—Richard B. O’Planick

(57) **CLAIM**

The ornamental design for a tire for automobile, as shown and described.

DESCRIPTION

FIG. 1 is a perspective view of a tire for automobile showing our new design, it being understood that the pattern repeats uniformly throughout the circumference of the tread;

FIG. 2 is a front elevational view thereof;

FIG. 3 is a right side elevational view thereof; the other side being a mirror image thereof; and,

FIG. 4 is an enlarged fragmentary front elevational view thereof.

In the drawings, the broken lines defining the sidewall, inner bead and the peripheral boundary between the tire tread and the sidewall in FIGS. 1 through 4 are for illustrative purposes only and form no part of the claimed design.

1 Claim, 4 Drawing Sheets

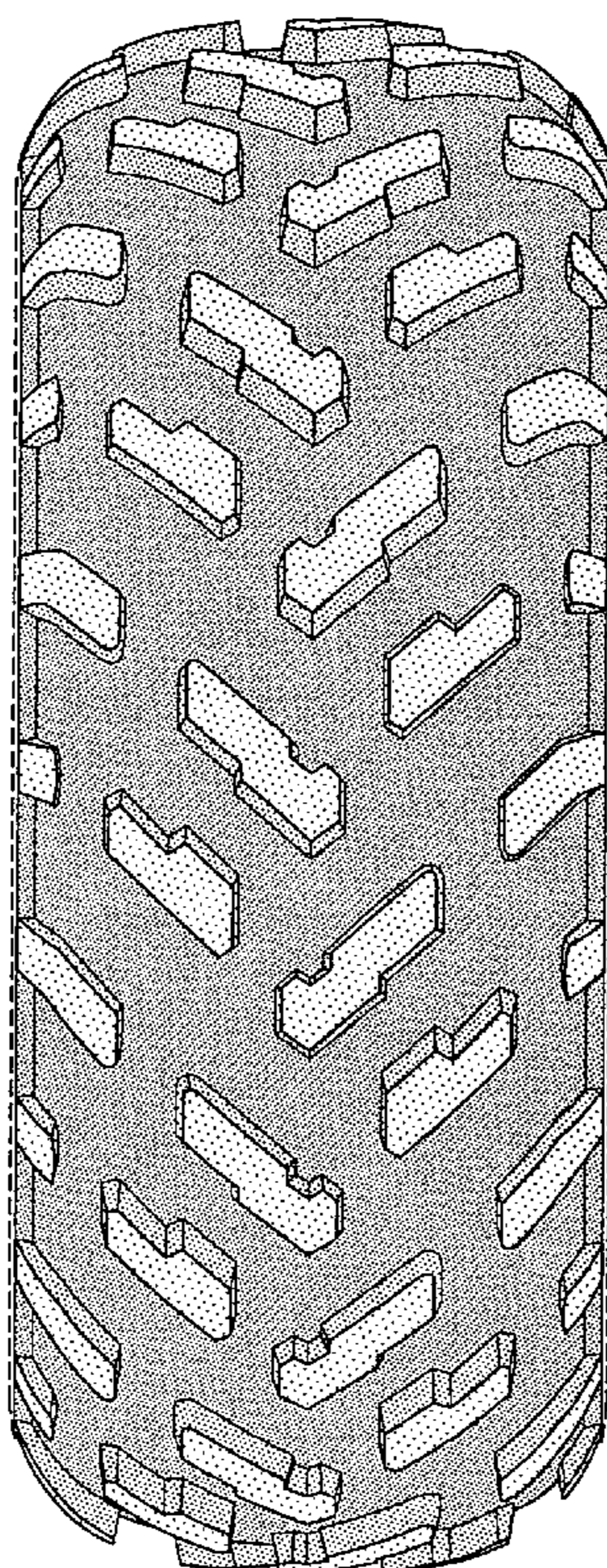

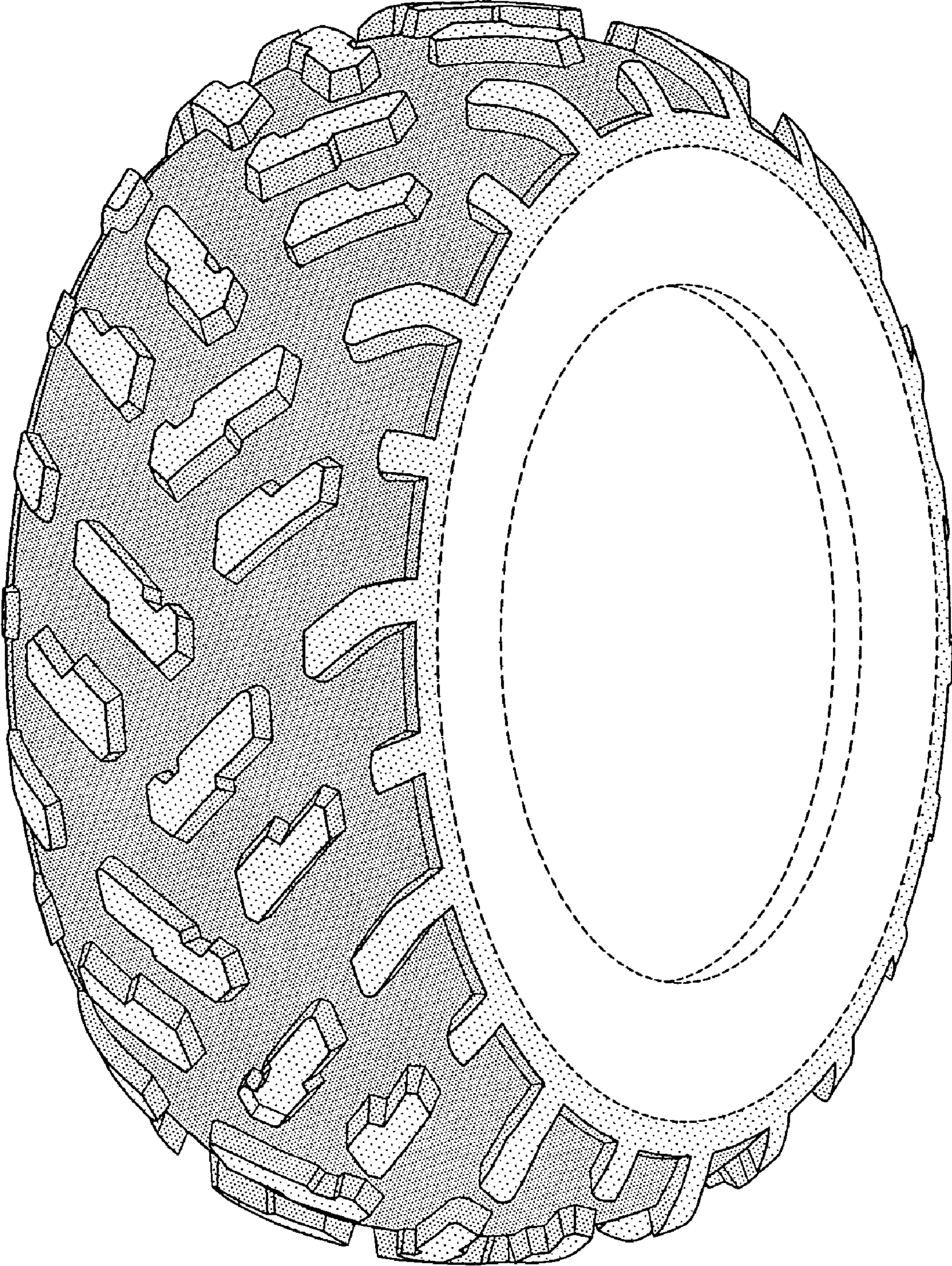

FIG-1

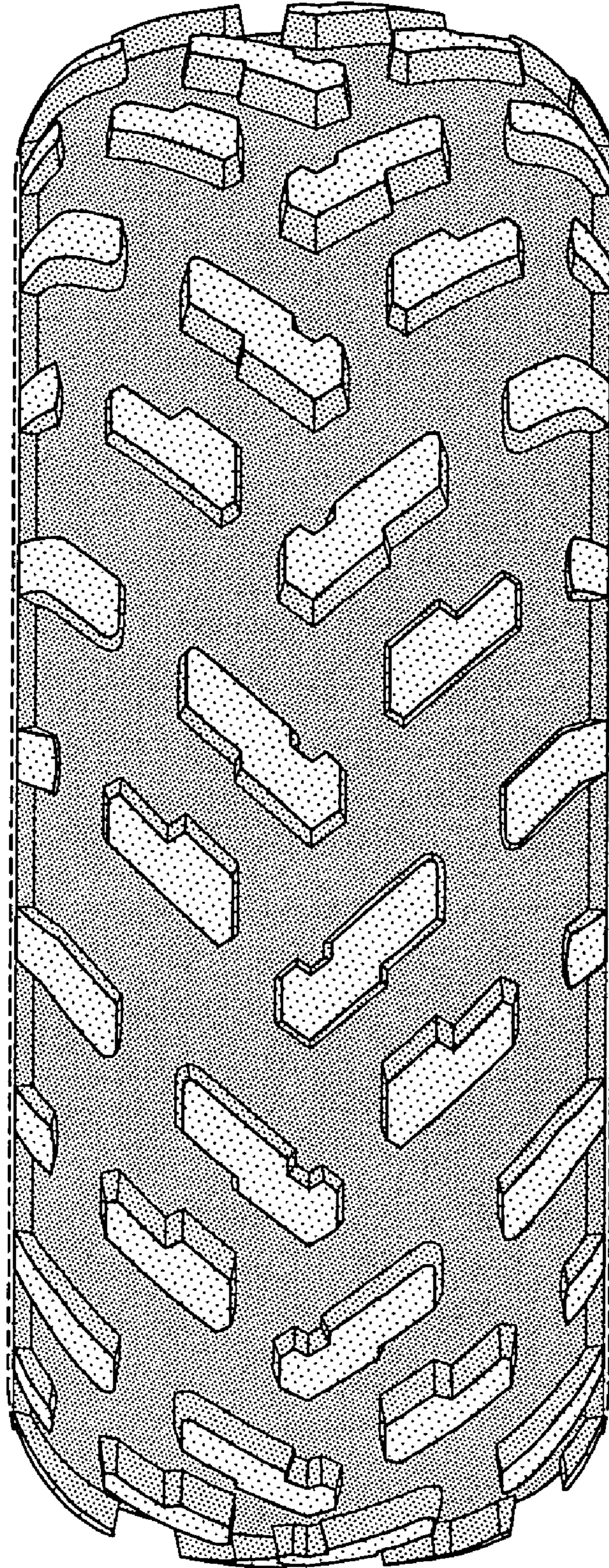

FIG-2

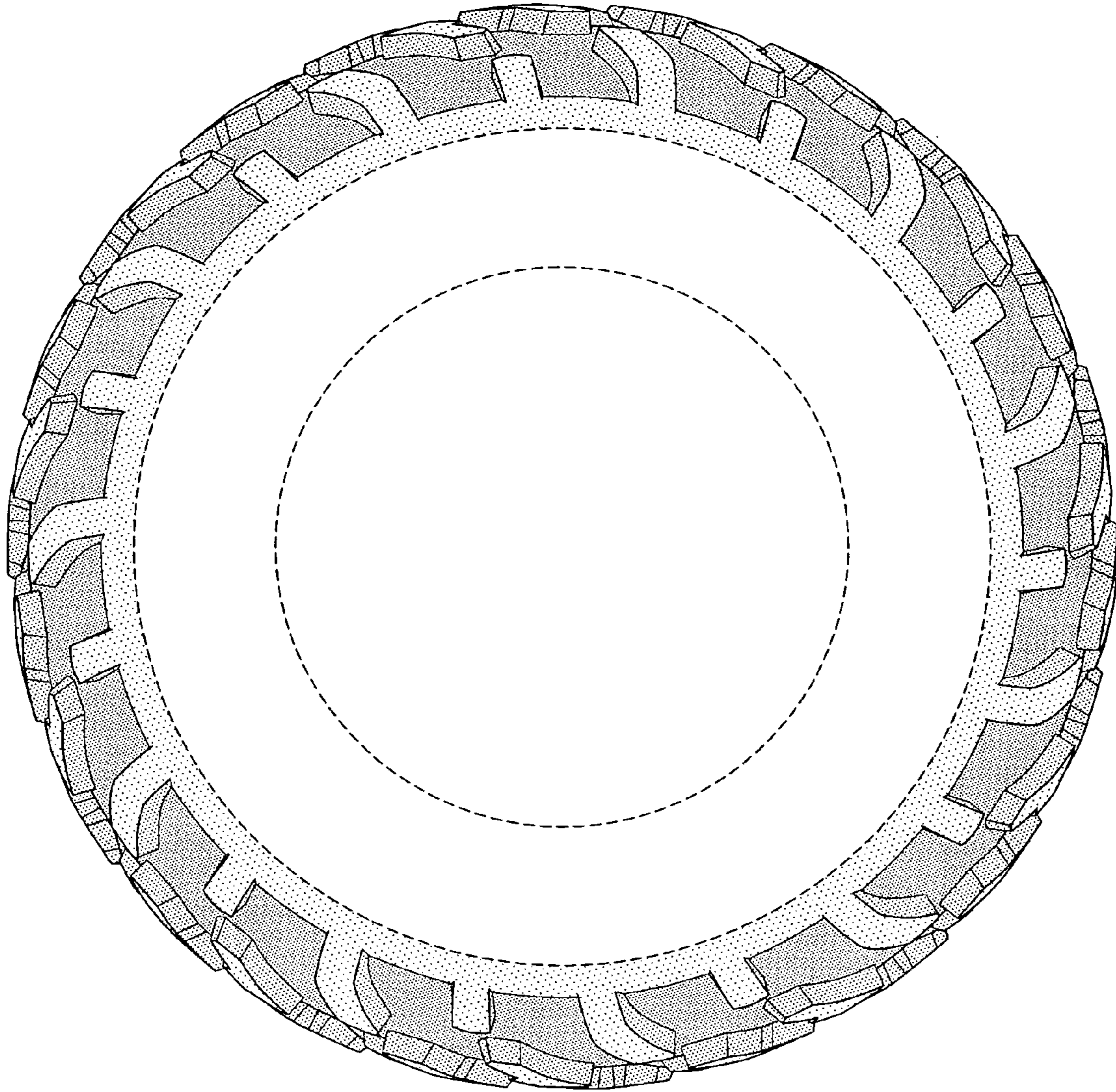

FIG-3

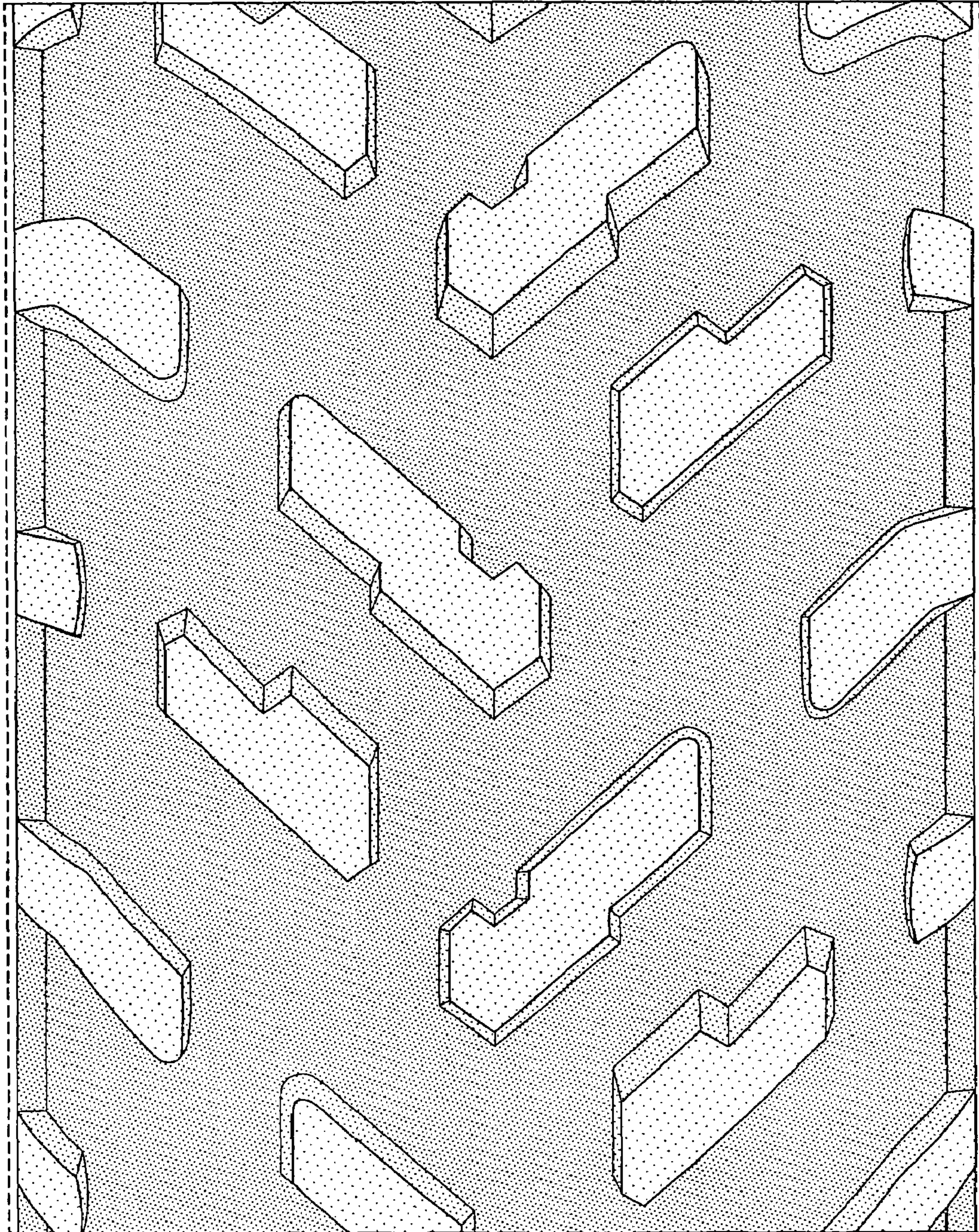

FIG-4