

US00D548671S

(12) **United States Design Patent**  
**Ezra**

(10) **Patent No.:** **US D548,671 S**

(45) **Date of Patent:** **\*\* Aug. 14, 2007**

(54) **GO-KART CARRIER**

(76) Inventor: **Brandon Joshua Ezra**, 9341 S. State Road 39, Winamac, IN (US) 46996

(\*\*) Term: **14 Years**

(21) Appl. No.: **29/285,071**

(22) Filed: **Mar. 22, 2007**

(51) **LOC (8) Cl.** ..... **12-16**

(52) **U.S. Cl.** ..... **D12/406**

(58) **Field of Classification Search** ..... D12/400, D12/406, 412-414.1, 162, 408; D6/552; 280/760-762, 769, 727; 414/462, 537; 410/3; 224/539, 519, 485, 510-511, 522, 524, 400-401, 224/489-490, 494, 924, 42.32, 42.33, 402-405; D34/32; 254/88

See application file for complete search history.

(56) **References Cited**

**U.S. PATENT DOCUMENTS**

|               |         |           |               |
|---------------|---------|-----------|---------------|
| 1,528,934 A   | 3/1925  | Momahon   |               |
| 3,567,052 A   | 3/1971  | Millard   |               |
| 3,724,694 A   | 4/1973  | Wilson    |               |
| 3,731,830 A   | 5/1973  | Long      |               |
| 3,796,333 A * | 3/1974  | Goldstein | ..... 414/462 |
| 3,912,139 A   | 10/1975 | Bowman    |               |
| 4,234,284 A   | 11/1980 | Hauff     |               |
| 4,275,981 A   | 6/1981  | Bruhn     |               |
| 4,349,138 A   | 9/1982  | Bruhn     |               |
| D291,619 S    | 8/1987  | Guillory  |               |
| 4,744,590 A   | 5/1988  | Chesney   |               |
| 4,813,584 A   | 3/1989  | Wiley     |               |

|                |         |                  |               |
|----------------|---------|------------------|---------------|
| D306,992 S     | 4/1990  | Morehouse        |               |
| D314,543 S *   | 2/1991  | Ott et al.       | ..... D12/408 |
| 5,431,522 A *  | 7/1995  | Ross             | ..... 414/462 |
| 5,497,927 A *  | 3/1996  | Peterson         | ..... 224/519 |
| D393,241 S     | 4/1998  | Diotte           |               |
| D398,129 S     | 9/1998  | Sacks            |               |
| 5,899,655 A *  | 5/1999  | Miller et al.    | ..... 414/462 |
| D430,377 S     | 8/2000  | Collins          |               |
| D430,533 S *   | 9/2000  | Peschmann et al. | ..... D12/408 |
| 6,390,343 B1   | 5/2002  | Jain             |               |
| D458,579 S     | 6/2002  | Adams            |               |
| D467,218 S *   | 12/2002 | Peschmann et al. | ..... D12/408 |
| 6,887,027 B2 * | 5/2005  | O'Leary et al.   | ..... 414/462 |
| D523,389 S *   | 6/2006  | Ezra             | ..... D12/406 |
| D539,211 S *   | 3/2007  | Ezra             | ..... D12/406 |

\* cited by examiner

*Primary Examiner*—Stacia Cadmus

(57) **CLAIM**

The ornamental design for a go-kart carrier, as shown and described.

**DESCRIPTION**

FIG. 1 is a front perspective view of a go-kart carrier.  
FIG. 2 is a front elevation view of the go-kart carrier.  
FIG. 3 is a rear elevation view of the go-kart carrier.  
FIG. 4 is a top plan elevation view of the go-kart carrier.  
FIG. 5 is a bottom plan elevation view of the go-kart carrier.  
FIG. 6 is a left side elevation view of the go-kart carrier; and,  
FIG. 7 is a right side elevation view of the go-kart carrier.

**1 Claim, 7 Drawing Sheets**

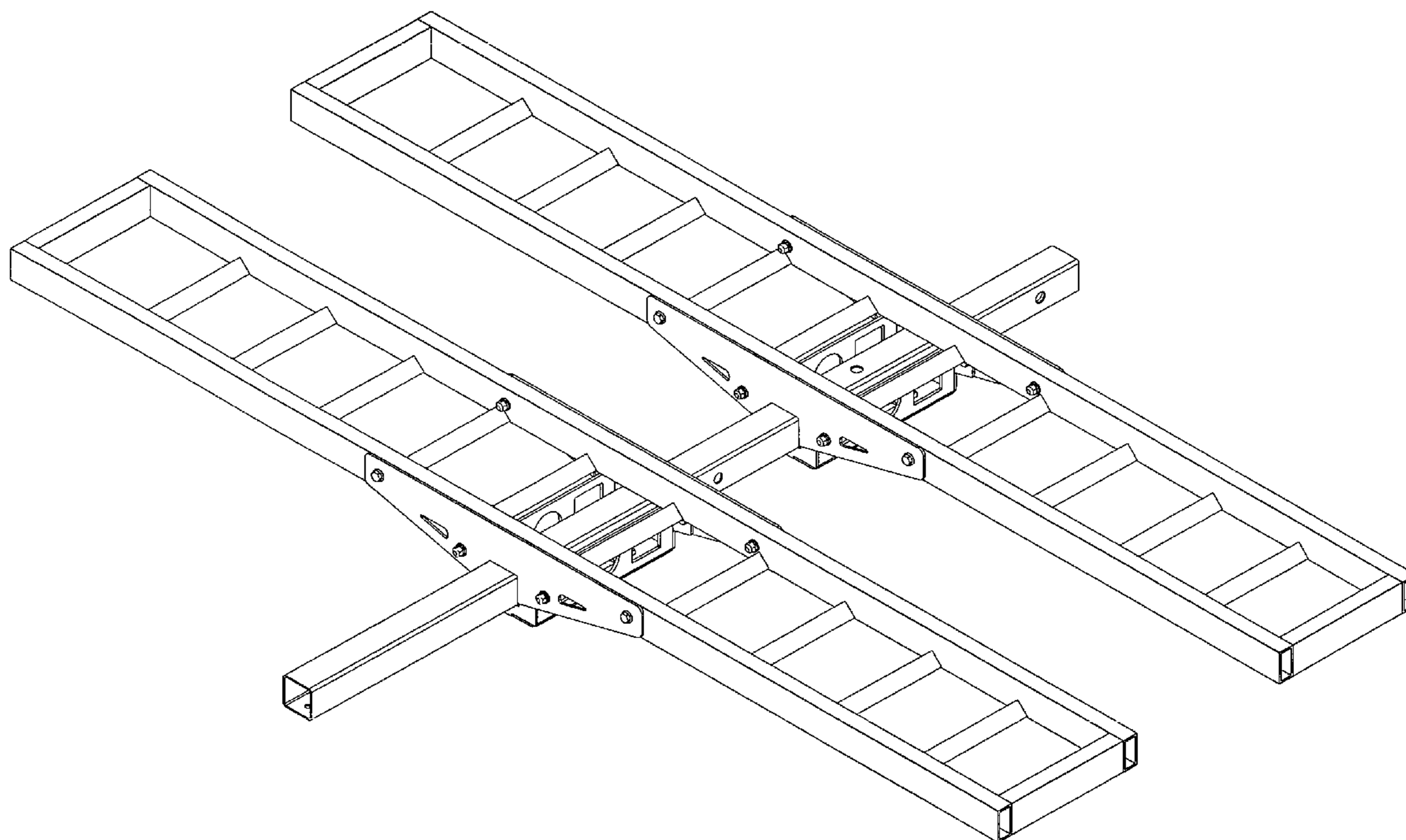

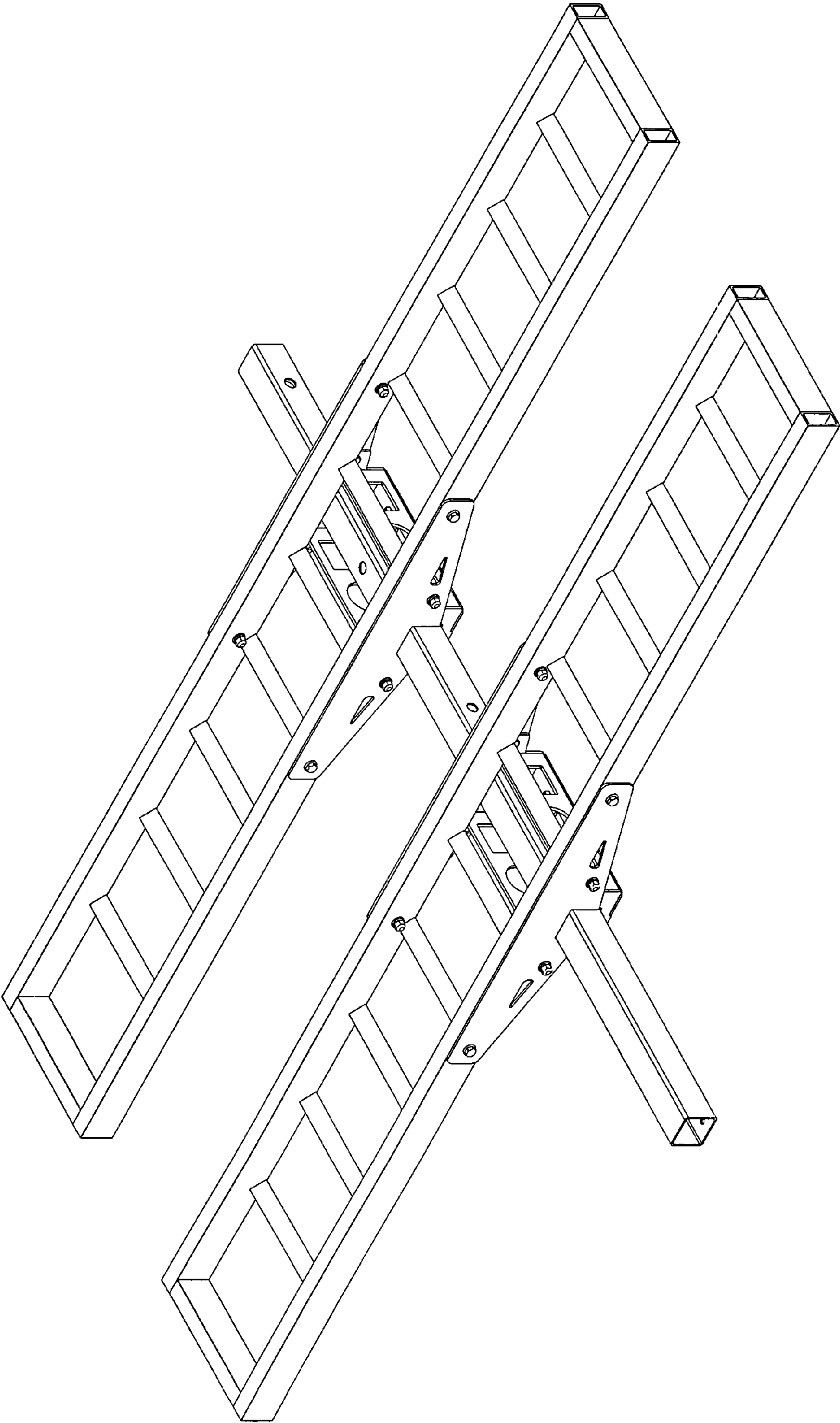

Figure 1

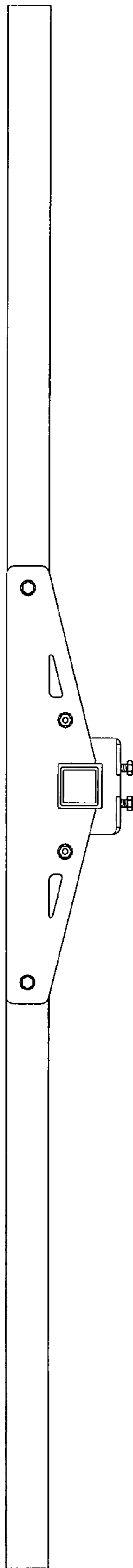

Figure 2

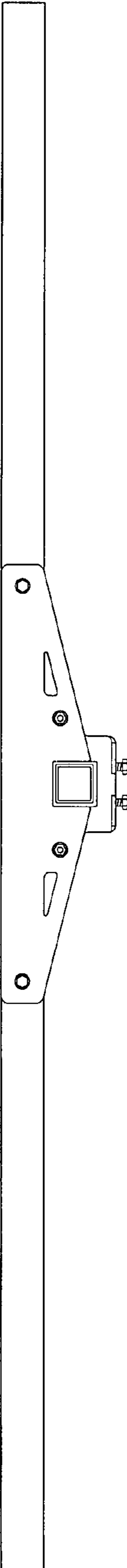

Figure 3

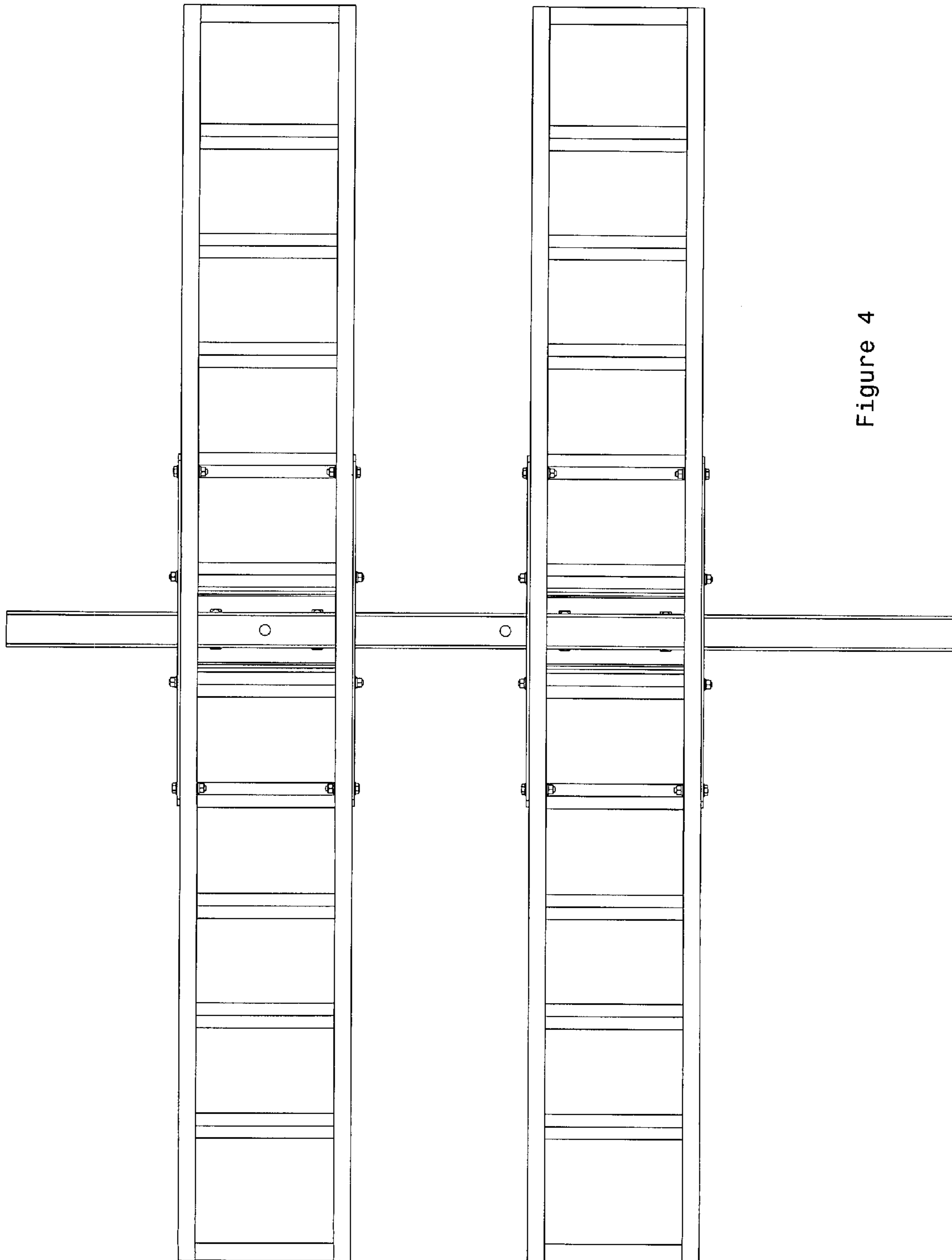

Figure 4

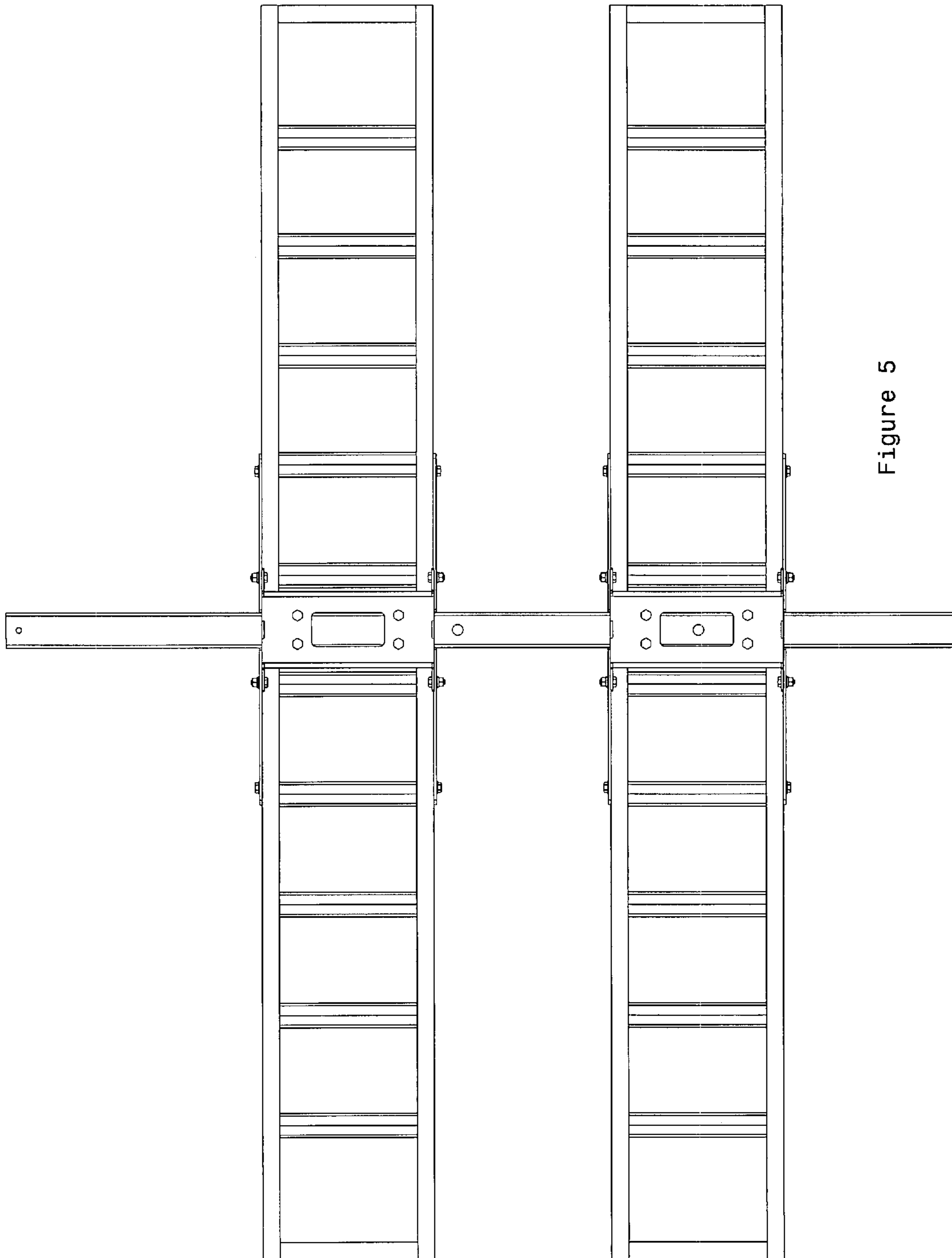

Figure 5



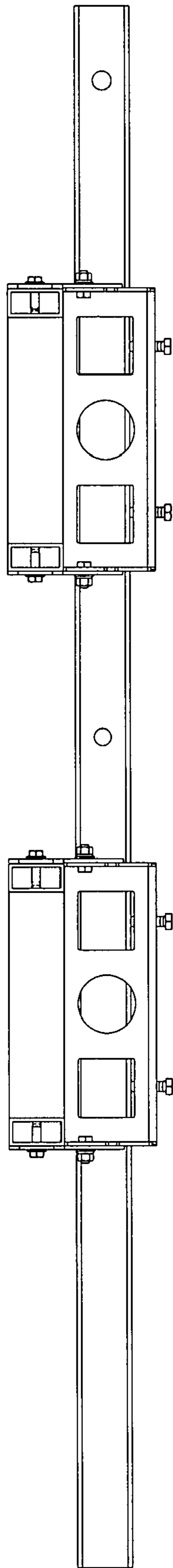

Figure 6

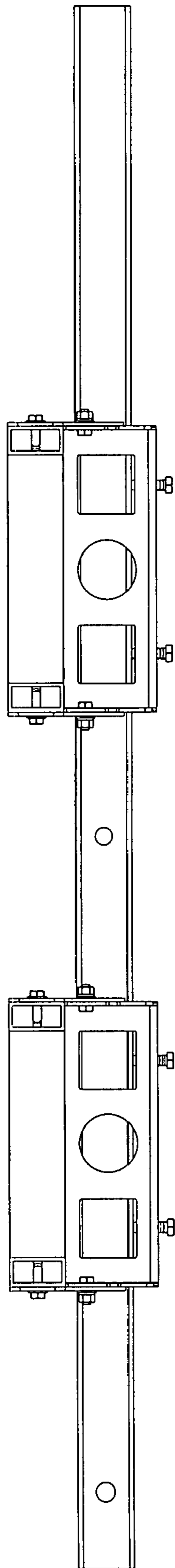

Figure 7