



US00D548593S

(12) **United States Design Patent**  
**Keberlein et al.**

(10) **Patent No.:** **US D548,593 S**

(45) **Date of Patent:** **\*\* Aug. 14, 2007**

(54) **BLANK FOR MAKING A TISSUE  
CONTAINER HAVING AN INTERIOR  
REFLECTIVE SURFACE**

(75) Inventors: **Gerald J. Keberlein**, Hortonville, WI  
(US); **Randall L. Stadtmueller**,  
Fremount, WI (US)

(73) Assignee: **Trinova Design, LLC**, Appleton, WI  
(US)

(\*\*) Term: **14 Years**

(21) Appl. No.: **29/251,540**

(22) Filed: **Jan. 9, 2006**

(51) **LOC (8) Cl.** ..... **09-03**

(52) **U.S. Cl.** ..... **D9/433**

(58) **Field of Classification Search** ..... D9/414,  
D9/416, 418, 430-433, 715, 721; D6/518;  
220/62; 229/122, 75, 125.39, 200, 242, 240,  
229/205, 207; 206/223, 233, 449, 555, 556,  
206/784, 525, 812, 45.21, 45.29

See application file for complete search history.

(56) **References Cited**

**U.S. PATENT DOCUMENTS**

2,802,565	A	*	8/1957	Kabbash	.....	229/125.015
3,010,571	A	*	11/1961	Transport	.....	206/758
D202,920	S	*	11/1965	Muesing	.....	D6/518
3,381,885	A	*	5/1968	Seiferth et al.	.....	206/525
D235,314	S	*	6/1975	Cramphorn	.....	D9/431
3,929,222	A	*	12/1975	Smith et al.	.....	206/783
4,838,424	A	*	6/1989	Petzelt	.....	206/459.5
D303,500	S	*	9/1989	Colla	.....	D9/414
4,887,709	A	*	12/1989	Shimamine	.....	206/6.1

D309,434	S	*	7/1990	Goldman	.....	D9/433
5,620,243	A	*	4/1997	Billingham	.....	312/259
D383,976	S	*	9/1997	Allinsmith et al.	.....	D9/430
D383,977	S	*	9/1997	Allinsmith et al.	.....	D9/433
D455,347	S	*	4/2002	Robinson	.....	D9/433
D482,615	S	*	11/2003	Morin	.....	D9/433
D484,047	S	*	12/2003	Hirschey	.....	D9/433
D490,943	S	*	6/2004	Logan	.....	D30/162
D509,728	S	*	9/2005	Kato	.....	D9/415

\* cited by examiner

*Primary Examiner*—Stella Reid

*Assistant Examiner*—Mark Goodwin

(74) *Attorney, Agent, or Firm*—Whyte Hirschboeck Dudek  
SC

(57) **CLAIM**

The ornamental design for a blank for making tissue con-  
tainer having an interior reflective surface, as shown and  
described.

**DESCRIPTION**

FIG. 1 is a top perspective view of a blank for making tissue  
container having an interior reflective surface showing our  
new design;

FIG. 2 is a top plan view thereof;

FIG. 3 is a rear view thereof;

FIG. 4 is a front view thereof;

FIG. 5 is a right side view thereof with the left side view  
being a mirror image thereof; and,

FIG. 6 is a bottom plan view thereof.

The broken lines shown in the figures are for illustrative  
environmental purposes only and form no part of the  
claimed design.

**1 Claim, 4 Drawing Sheets**

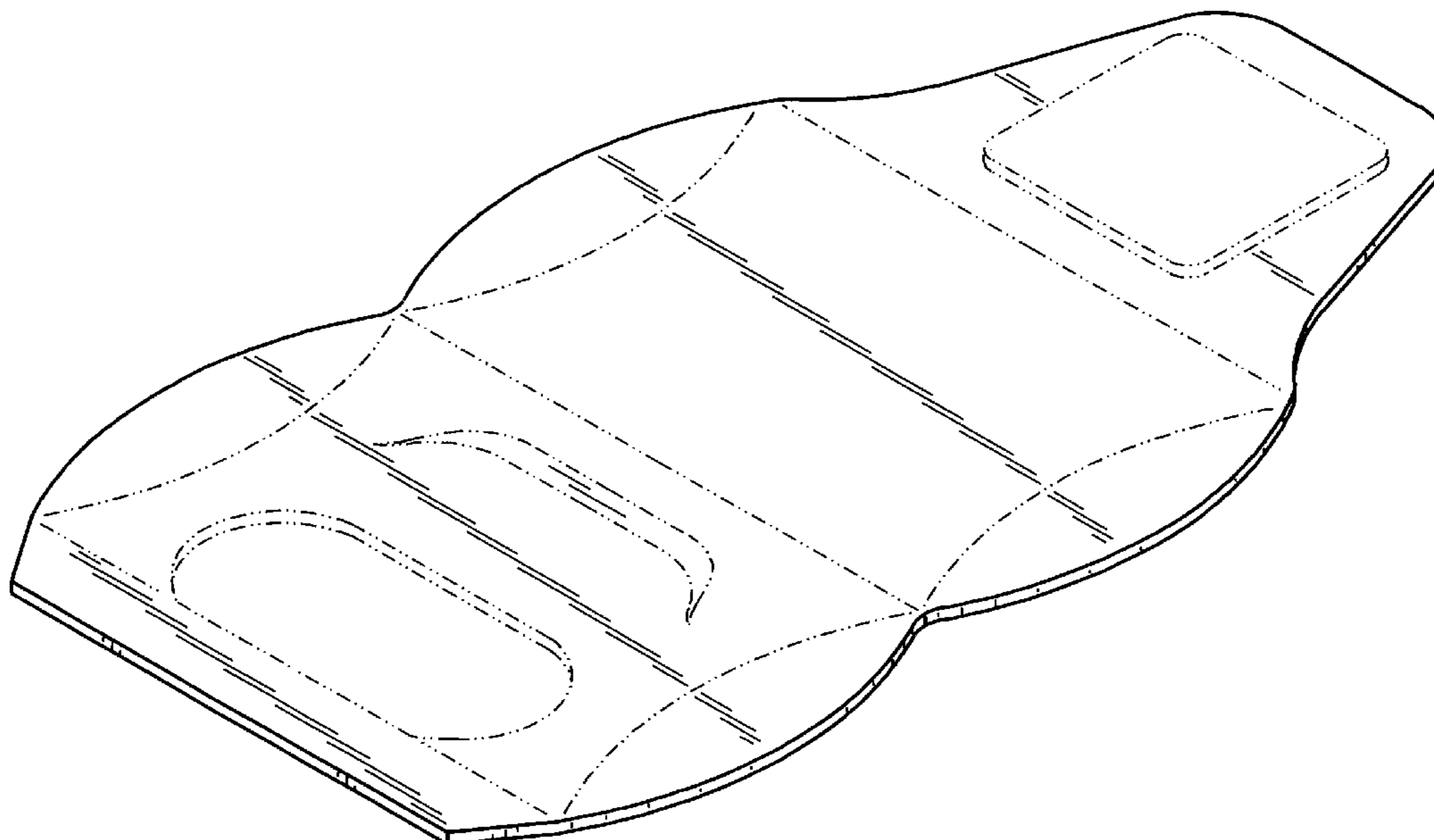

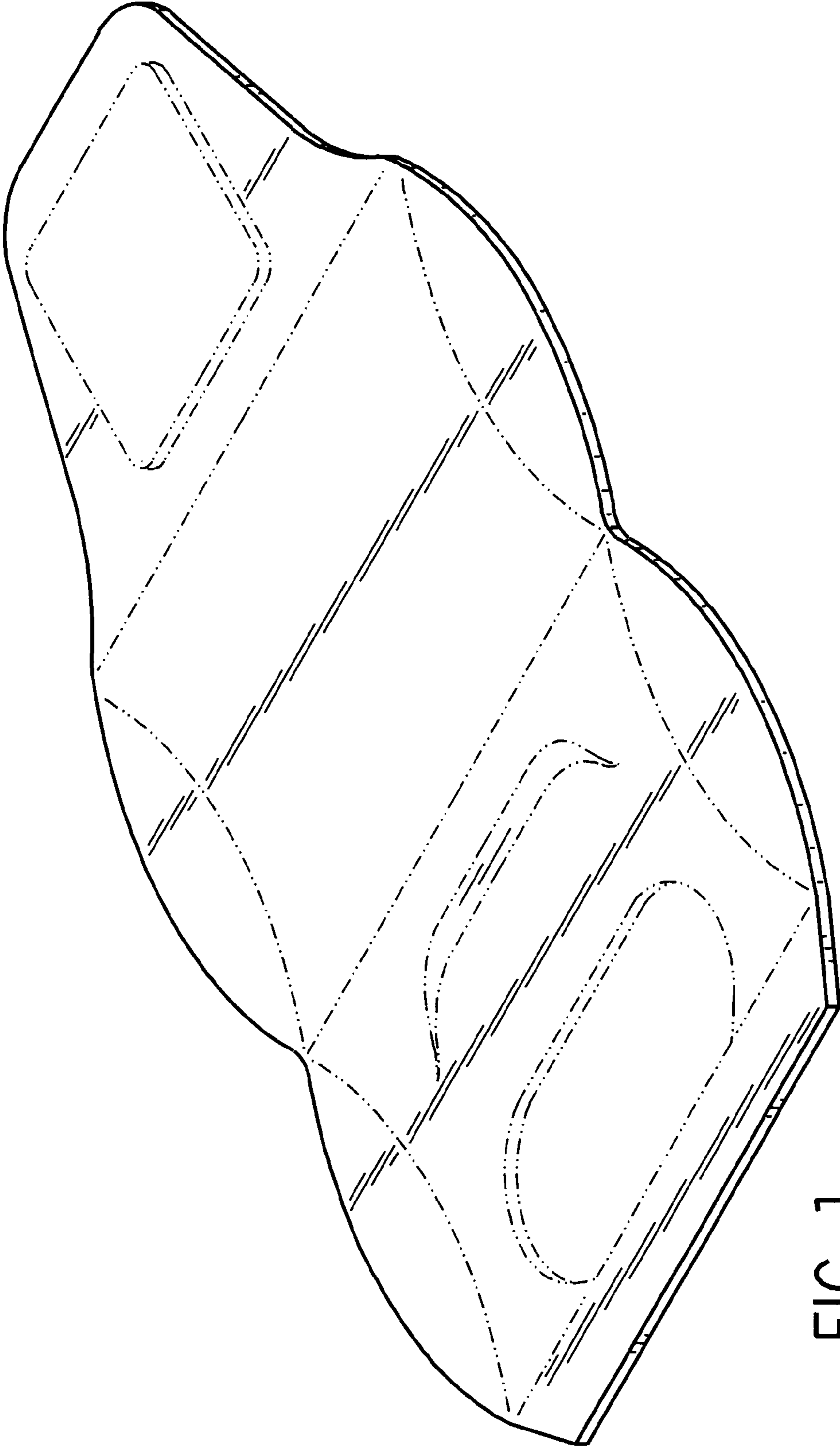

FIG. 1

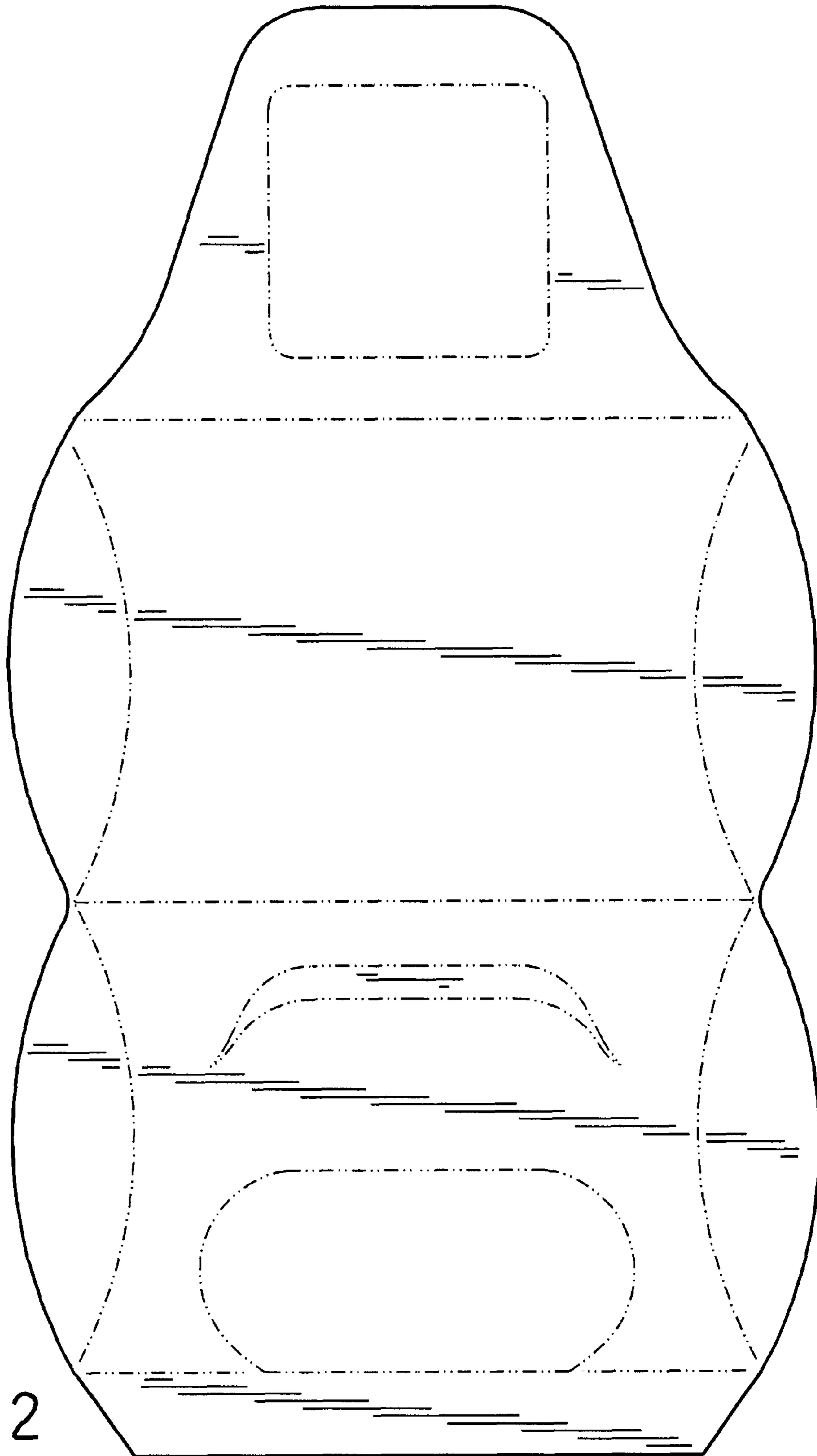

FIG. 2



FIG. 3



FIG. 4



FIG. 5

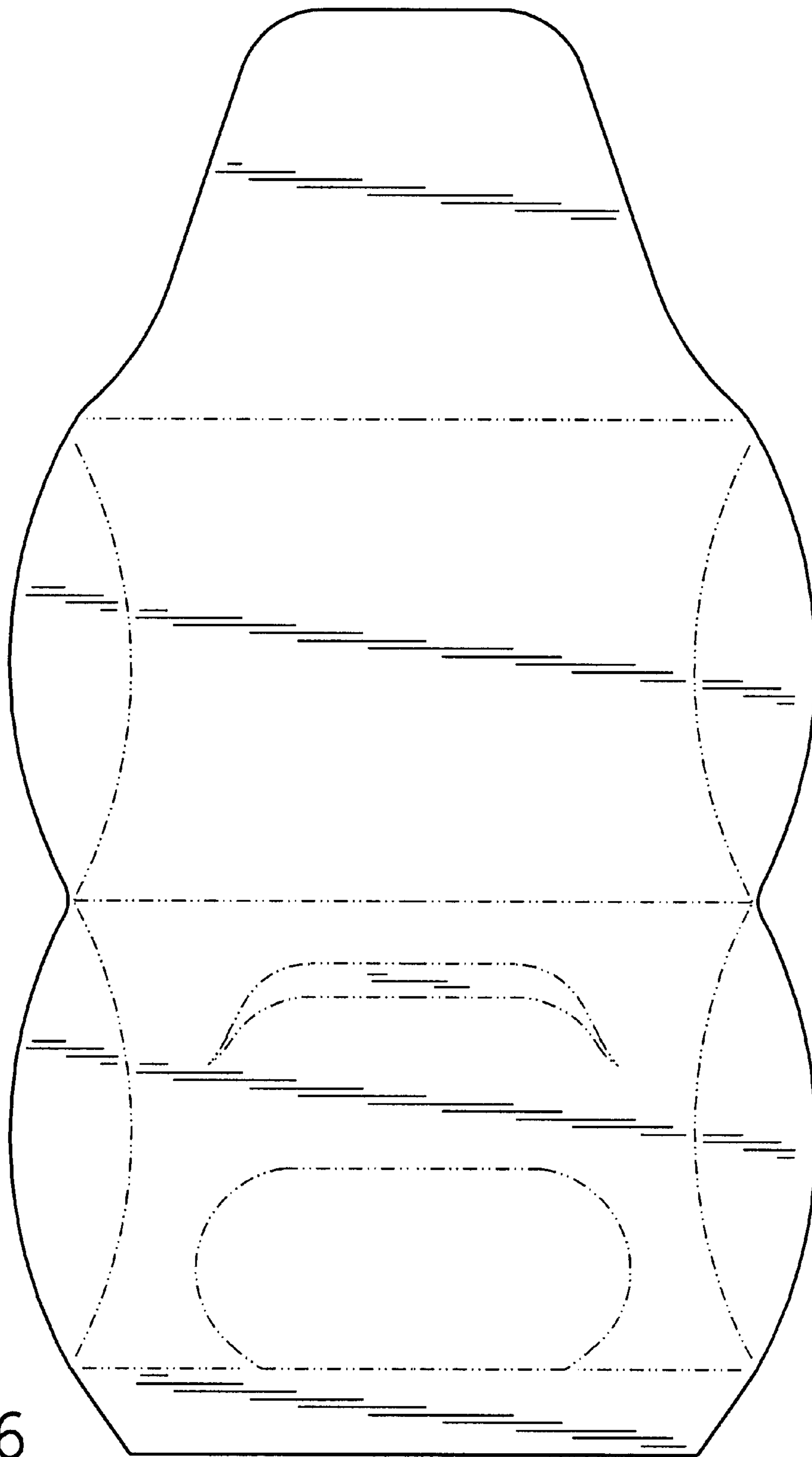

FIG. 6