

US00D548455S

(12) **United States Design Patent** (10) **Patent No.:** **US D548,455 S**
Aliberti et al. (45) **Date of Patent:** **** Aug. 14, 2007**

(54) **BACK PACK**

(75) Inventors: **David A. Aliberti**, Verona, PA (US);
Elizabeth Tracy, Pittsburgh, PA (US);
Thomas J. Africa, Lebanon, OH (US);
Aaron A. Cornaby, New Albany, OH (US);
Linda Morgan, Oakmont, PA (US);
Jeff Stewart, Pittsburgh, PA (US);
Raluca A. Vescan, Pittsburgh, PA (US)

(73) Assignee: **Leedsworld, Inc.**, New Kensington, PA (US)

(**) Term: **14 Years**

(21) Appl. No.: **29/245,101**

(22) Filed: **Dec. 19, 2005**

(51) **LOC (8) Cl.** **03-01**

(52) **U.S. Cl.** **D3/216**

(58) **Field of Classification Search** D3/216,
D3/217, 221, 224, 254, 273, 276, 283, 289,
D3/293, 299, 301, 321, 327; 224/153, 257,
224/259

See application file for complete search history.

(56) **References Cited**

U.S. PATENT DOCUMENTS

D249,594 S * 9/1978 Stewart D3/217
D340,351 S * 10/1993 Wrath D3/217
D375,622 S * 11/1996 Croft D3/217
D402,460 S * 12/1998 Moor D3/217
D432,298 S * 10/2000 Markowitz D3/217
D444,942 S * 7/2001 Melnick D3/216
D446,008 S * 8/2001 Schulze D3/216
D456,601 S * 5/2002 Kegels D3/217
D457,306 S * 5/2002 Szyf D3/217

D484,686 S * 1/2004 Nordstrom et al. D3/217
D489,174 S * 5/2004 Shigenaka et al. D3/217
6,870,089 B1 * 3/2005 Gray 136/251
7,165,705 B2 * 1/2007 Haro 224/629
2002/0139820 A1 * 10/2002 Godshaw et al. 224/153
2005/0045673 A1 * 3/2005 Godshaw et al. 224/153

FOREIGN PATENT DOCUMENTS

EM 000544663-0001 * 6/2006

* cited by examiner

Primary Examiner—Ian Simmons

Assistant Examiner—Anna J. Burmeister

(74) *Attorney, Agent, or Firm*—Wolf Block Schorr & Solis-Cohen LLP

(57) **CLAIM**

We claim the ornamental design for a back pack, as shown and described.

DESCRIPTION

FIG. 1 is a front, top, right side perspective view of a back pack showing our new design;

FIG. 2 is a front elevational view thereof;

FIG. 3 is a top plan view thereof;

FIG. 4 is a right side elevational view thereof;

FIG. 5 is a back elevational view thereof; and,

FIG. 6 is a bottom plan view thereof.

The dot-dash-dot broken lines shown in the drawings are for illustrative purposes only and form no part of the claimed design.

The dash-dash-dash broken lines shown in the drawings represent stitching lines.

1 Claim, 5 Drawing Sheets





FIG. 1

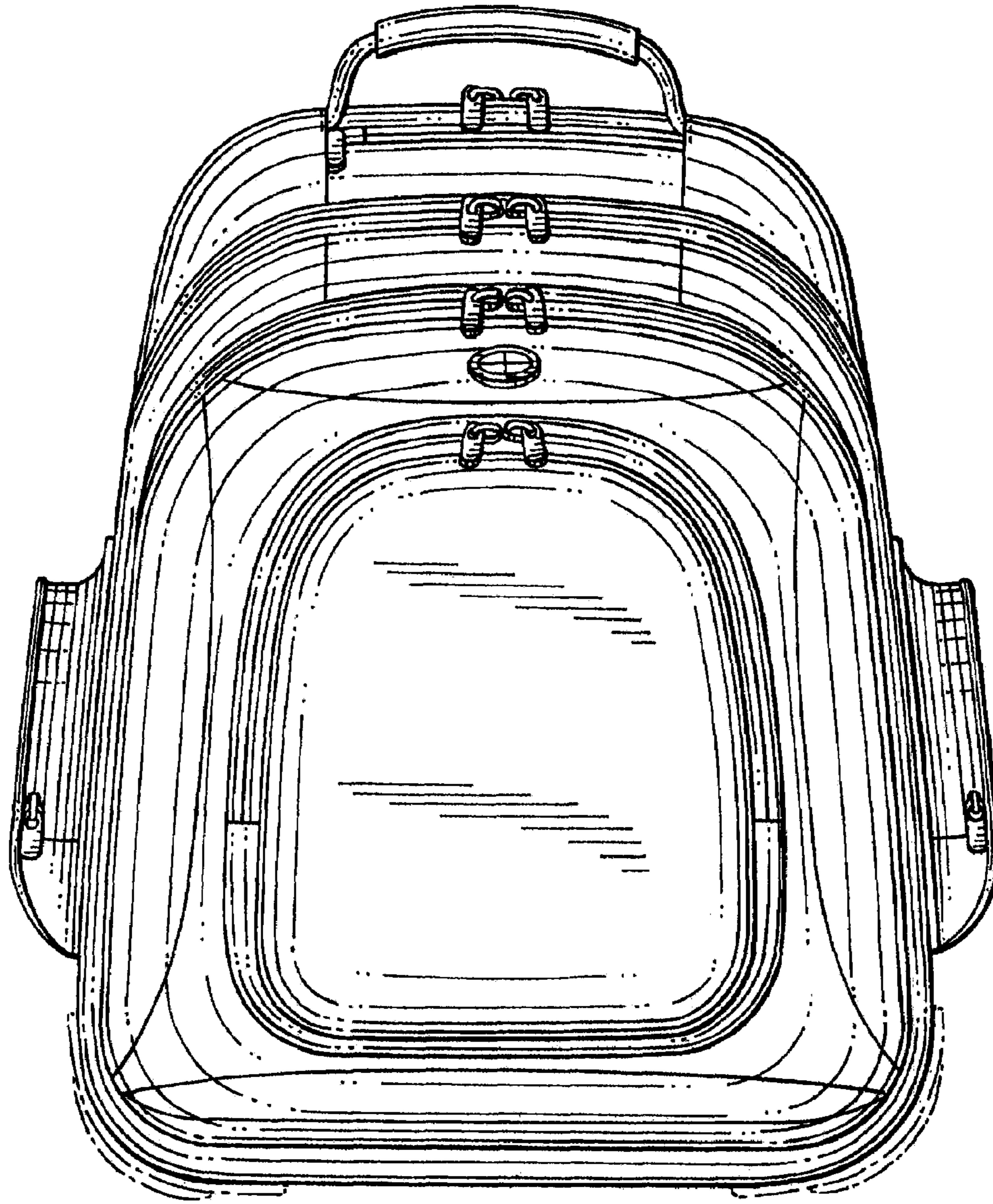

FIG.2

FIG.3

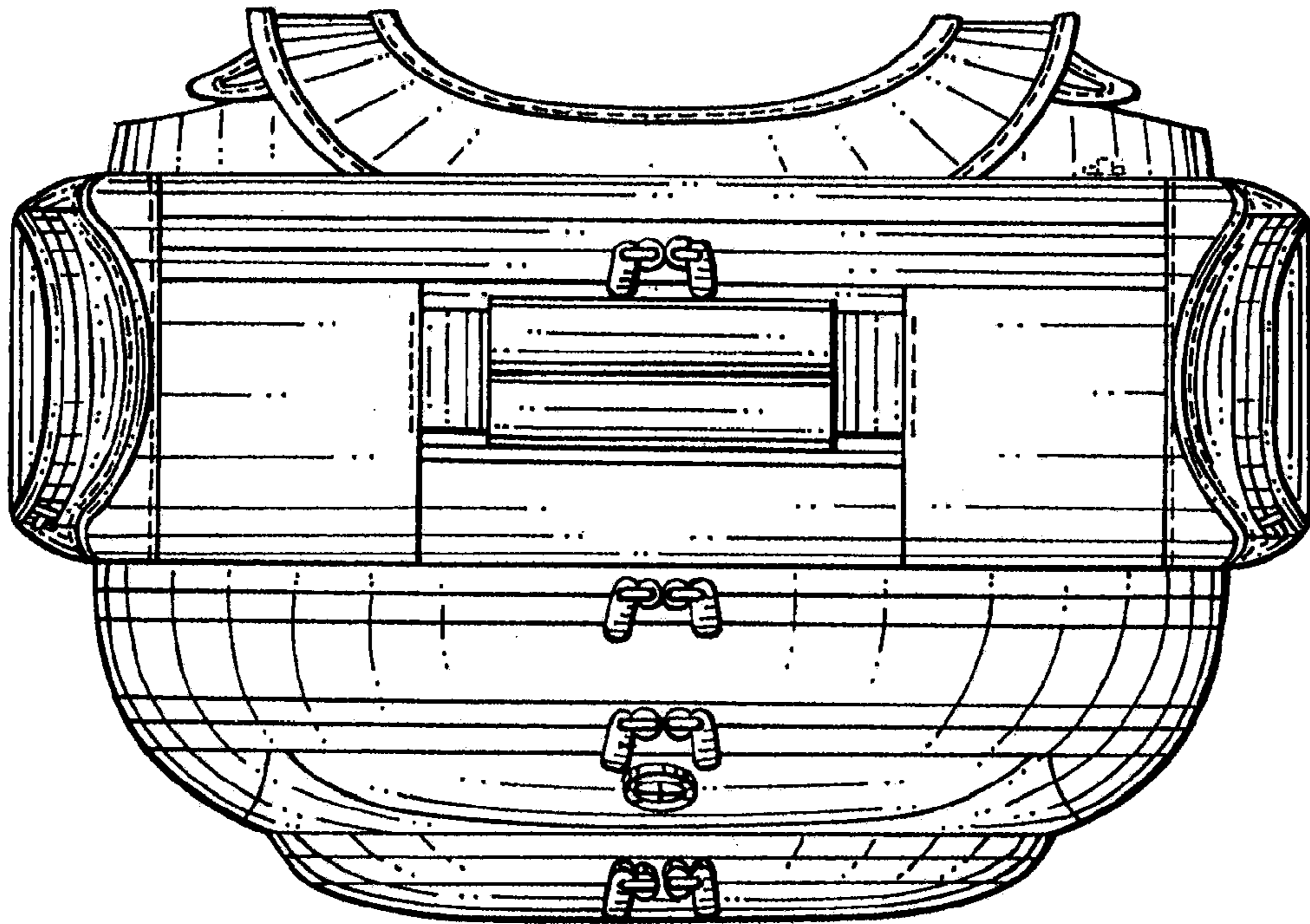
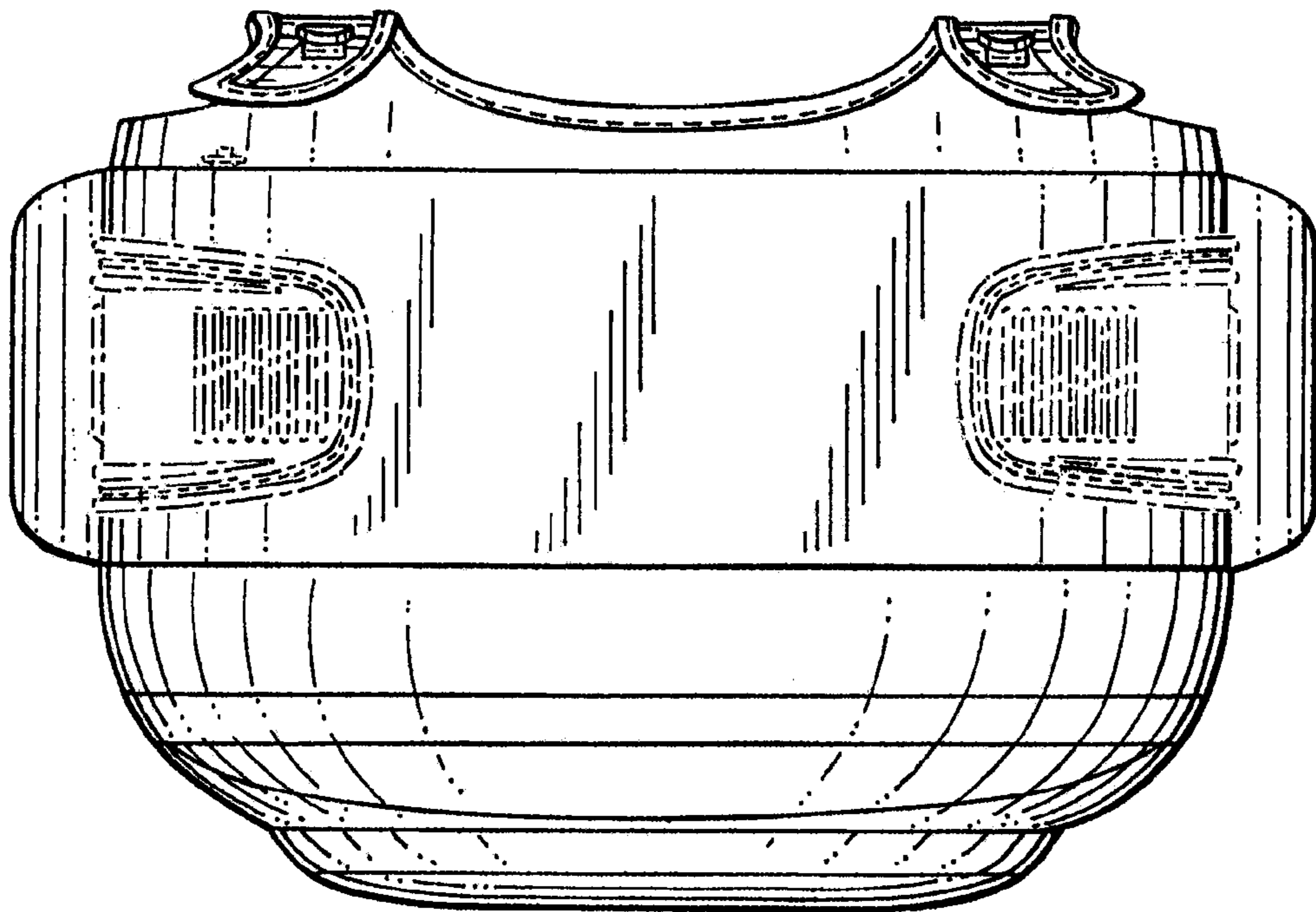

FIG.6



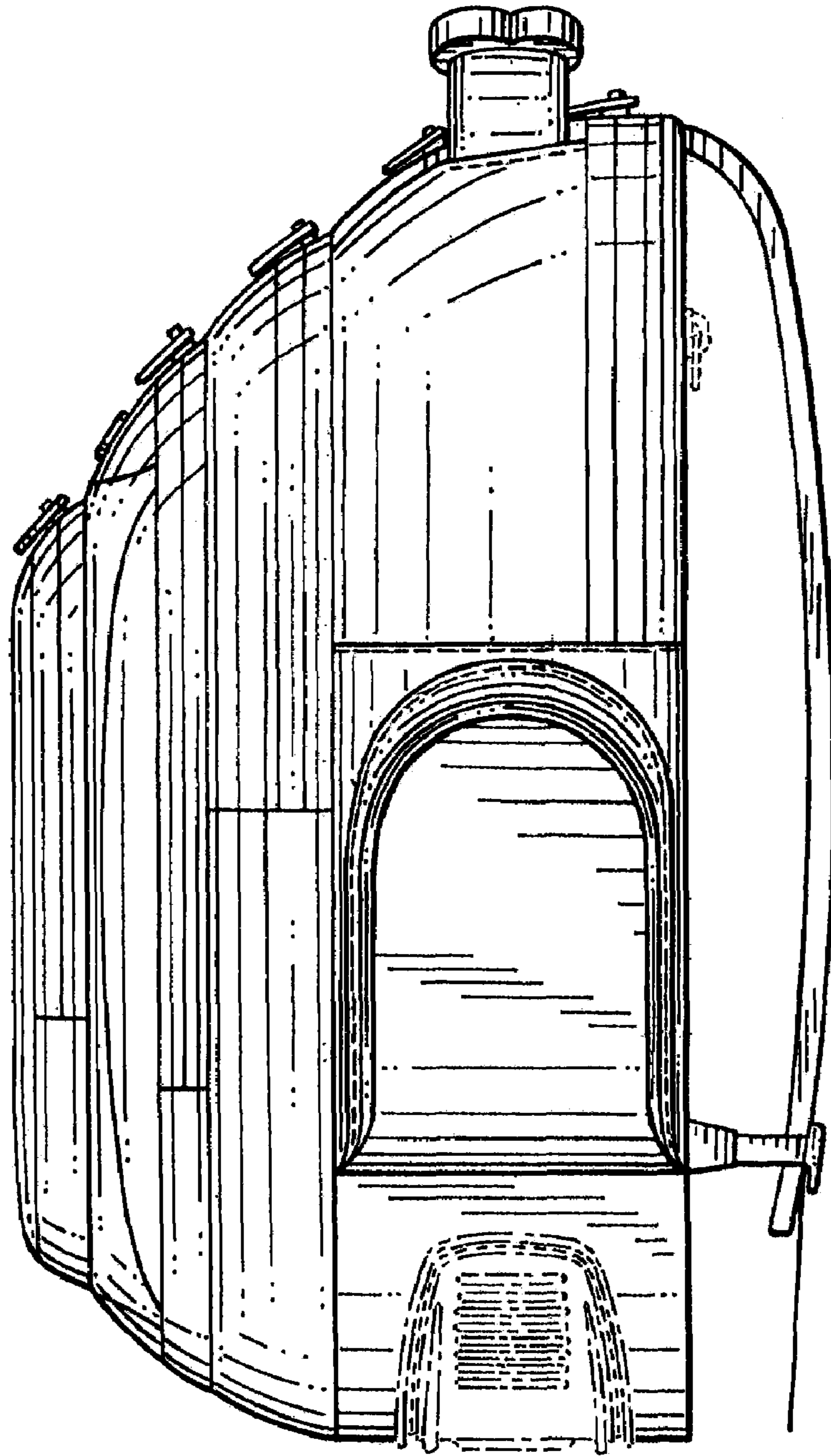

FIG.4

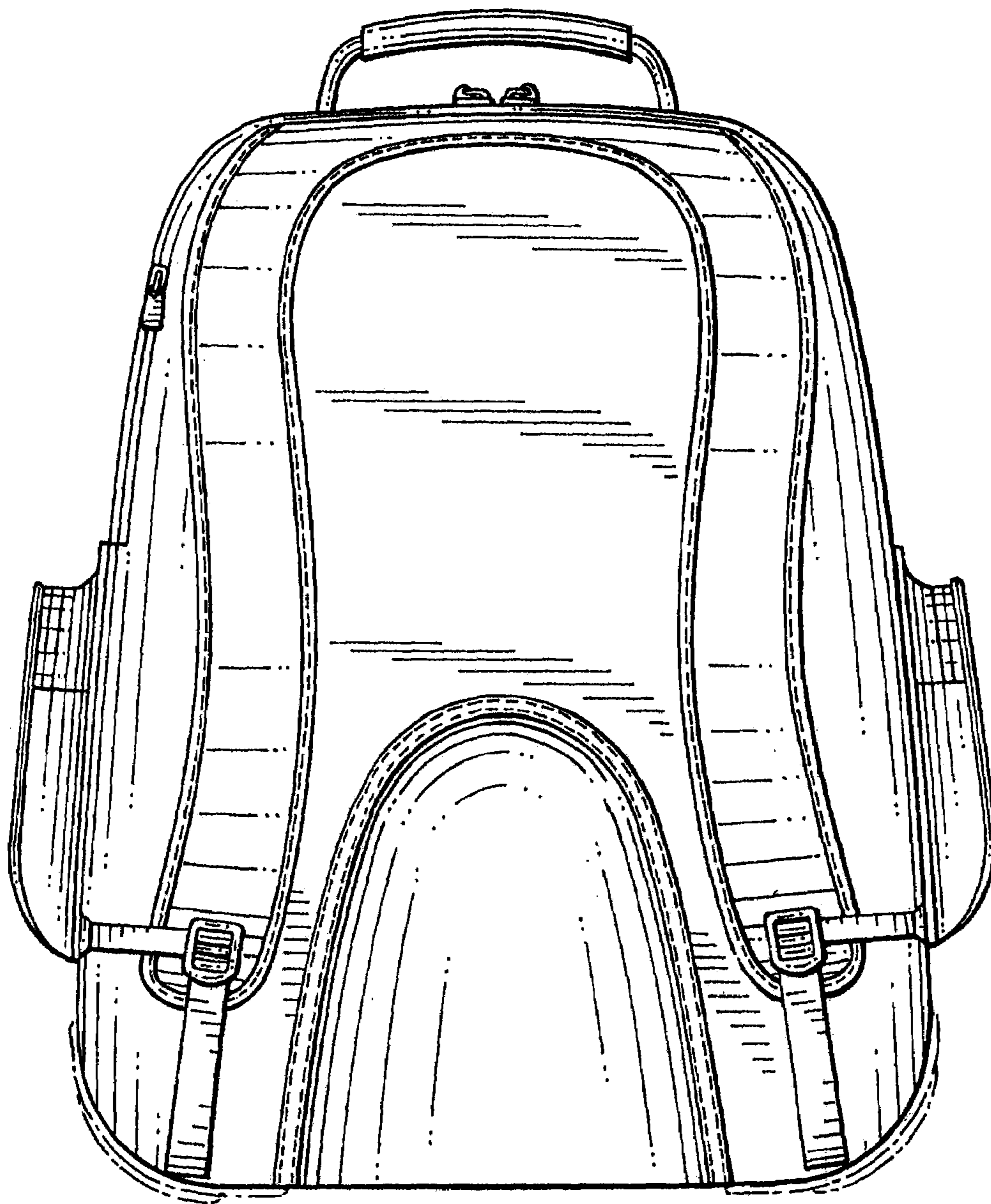

FIG. 5