

US00D548450S

(12) **United States Design Patent**
Huthmaker

(10) **Patent No.:** **US D548,450 S**

(45) **Date of Patent:** **** Aug. 14, 2007**

(54) **PORTION OF A SHOE UPPER**

(75) **Inventor:** **Kathleen E. R. Huthmaker**, East
Aurora, NY (US)

(73) **Assignee:** **Nike, Inc.**, Beaverton, OR (US)

(**) **Term:** **14 Years**

(21) **Appl. No.:** **29/279,696**

(22) **Filed:** **May 4, 2007**

(51) **LOC (8) Cl.** **02-99**

(52) **U.S. Cl.** **D2/972**

(58) **Field of Classification Search** D2/902,
D2/906-908, 944, 969, 972-974; 36/45,
36/50.1, 77 M, 77 R, 83, 88, 113, 114, 126-134
See application file for complete search history.

(56) **References Cited**

U.S. PATENT DOCUMENTS

D14,774 S	2/1884	Preston	
D47,238 S	4/1915	Miller	
D283,364 S	4/1986	Gamm	
D345,253 S	3/1994	Lucas	
D346,484 S	5/1994	Hatfield	
D347,109 S	5/1994	Avar	
D348,976 S	7/1994	Van Noy	
D348,979 S	7/1994	Greene	
D369,459 S	5/1996	Feller	
D378,242 S	3/1997	Smith	
D395,944 S	7/1998	Avar	
5,806,208 A	9/1998	French	
D415,882 S	11/1999	McDowell	
D434,547 S	12/2000	Kim	
D439,034 S	3/2001	Lozano	
D467,720 S	12/2002	Patt	
D468,898 S *	1/2003	Wilson	D2/969
D481,530 S *	11/2003	Hillyer	D2/972
D497,710 S	11/2004	Hlavacs	
D500,408 S	1/2005	Rask	
6,898,870 B1	5/2005	Rohde	

D510,476 S *	10/2005	Schambra et al.	D2/972
D511,885 S *	11/2005	Young	D2/972
D514,302 S	2/2006	Young	
D515,800 S	2/2006	Bertholon	
D525,022 S	7/2006	Cass	
D528,278 S *	9/2006	Hui	D2/972
D528,771 S	9/2006	Lupo	
D540,025 S *	4/2007	Shaffer	D2/972

OTHER PUBLICATIONS

Nike Footwear Catalog (SP 91), p. 72, published Jun. 1990,
Beaverton, Oregon, USA.

(Continued)

Primary Examiner—Dominic Simone

(74) *Attorney, Agent, or Firm*—TraskBritt, P.C.

(57) **CLAIM**

The ornamental design for a portion of a shoe upper, as
shown and described.

DESCRIPTION

FIG. 1 is a perspective view of a portion of a shoe upper
showing my new design;

FIG. 2 is a side of the portion of a shoe upper shown in FIG.
1;

FIG. 3 is a front view of the portion of a shoe upper shown
in FIG. 1;

FIG. 4 is a rear view of the portion of a shoe upper shown
in FIG. 1; and,

FIG. 5 is a top view of the portion of a shoe upper shown in
FIG. 1.

The uneven broken line immediately adjacent to the shaded
area represents the bounds of the claimed design. All other
uneven broken lines represent the remaining portion of the
shoe. The uneven broken line representations in FIGS. 1-5
are for illustrative purposes only and form no part of the
claimed design.

1 Claim, 2 Drawing Sheets

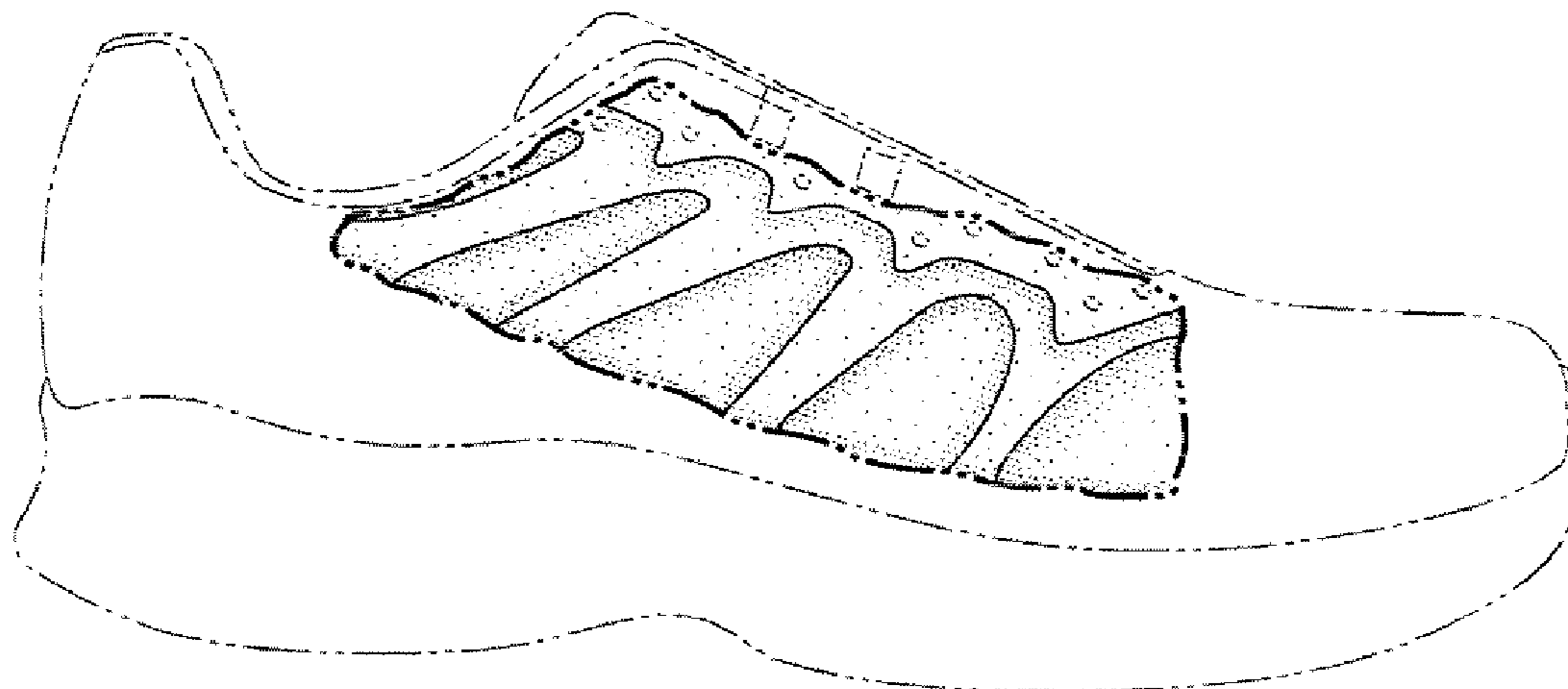

OTHER PUBLICATIONS

Nike Footwear Catalog (FA 97), p. 6, published Dec. 1996, Beaverton, Oregon, USA.

Nike Footwear Catalog (HO 99), p. M81, published Mar. 1999, Beaverton, Oregon, USA.

Nike Footwear Catalog (SP 02), p. 35, published Jun. 2001, Beaverton, Oregon, USA.

Nike Footwear Catalog (SP 03), p. 65, published Jun. 2002, Beaverton, Oregon, USA.

Nike Footwear Catalog (FA 03), p. 45, published Nov. 2002, Beaverton, Oregon, USA.

Nike Footwear Catalog (SP 04), pp. 31, 32, published Jun. 2003, Beaverton, Oregon, USA.

Nike Footwear Catalog (LS 04), p. 14, published Sep. 2003, Beaverton, Oregon, USA.

Women's Nike Footwear Catalog (FA 04), p. 3, published Nov. 2003, Beaverton, Oregon, USA.

Men's Nike Footwear Catalog (FA 04), p. 7, published Nov. 2003, Beaverton, Oregon, USA.

Nike Footwear Catalog (LS 05), pp. 11, 111, 150, 171, published Sep. 2004, Beaverton, Oregon, USA.

Nike Footwear Catalog (FA 05), pp. 20, 32, 161, 174, 185, published Nov. 2004, Beaverton, Oregon, USA.

Nike Footwear Catalog (SP 07), p. 188, published Jun. 2006, Beaverton, Oregon, USA.

Nike Footwear Catalog (FA 07), p. 25, 207, published Nov. 2006, Beaverton, Oregon, USA.

Nike Footwear Catalog (HO 07), p. 20, published Feb. 2007, Beaverton, Oregon, USA.

* cited by examiner

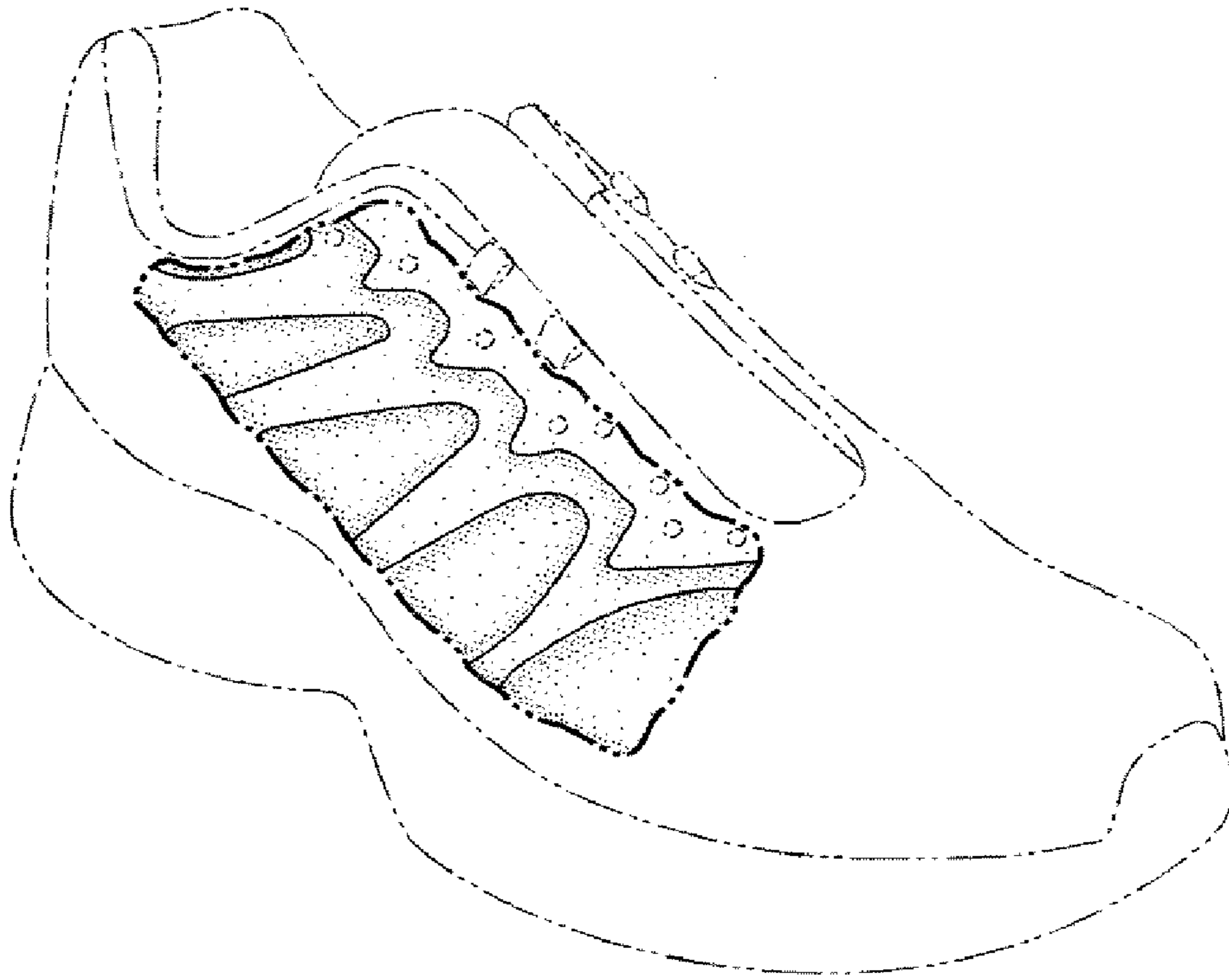

FIG. 1

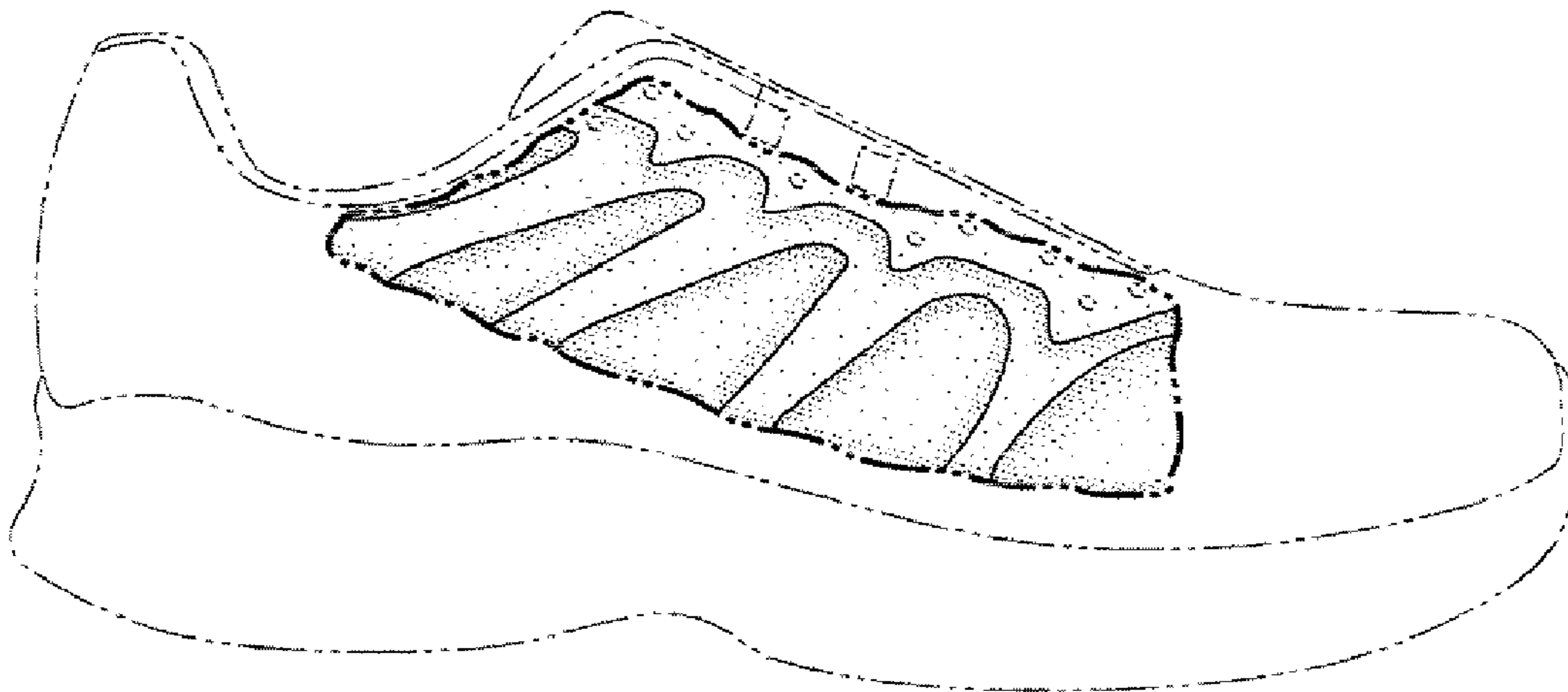

FIG. 2

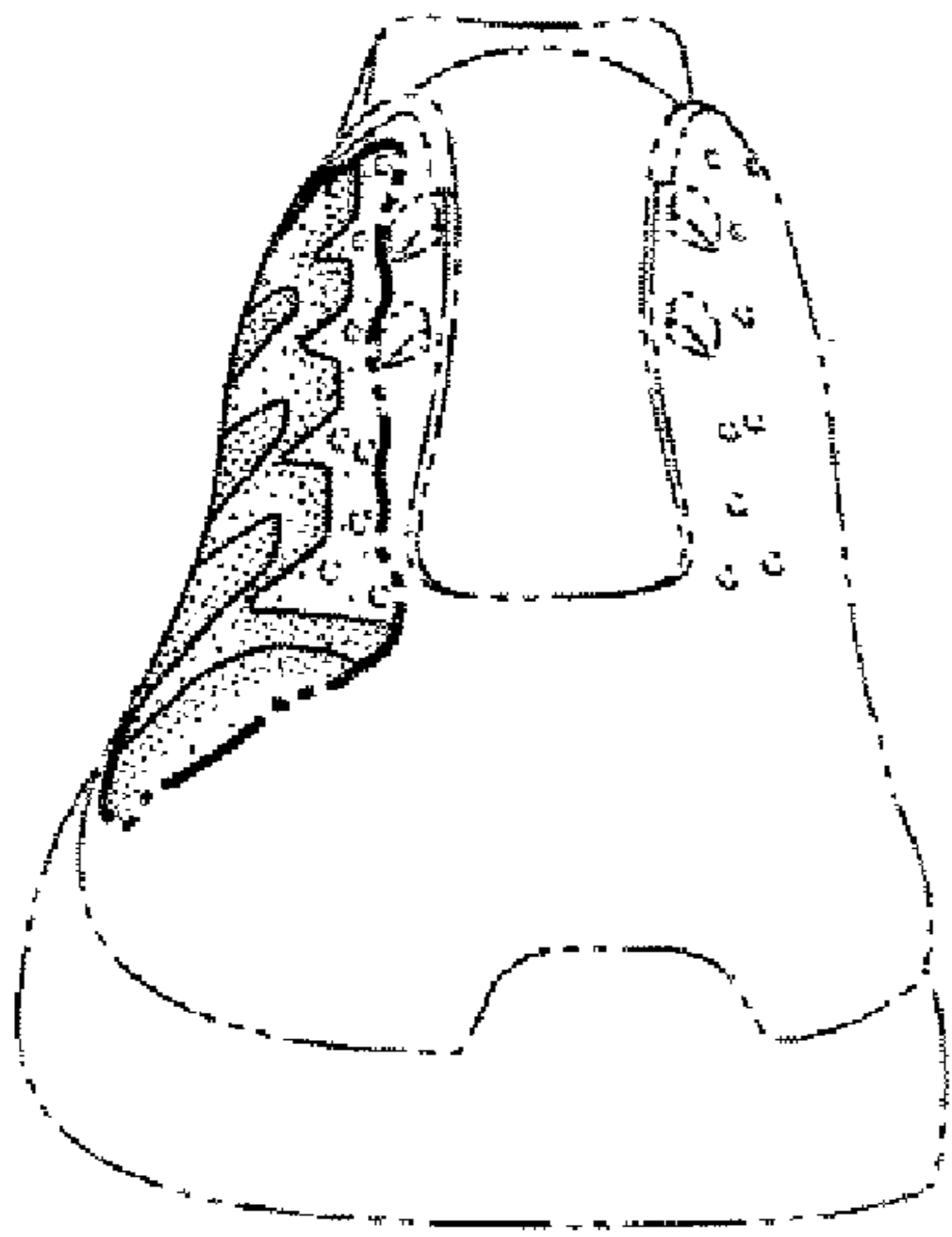

FIG. 3

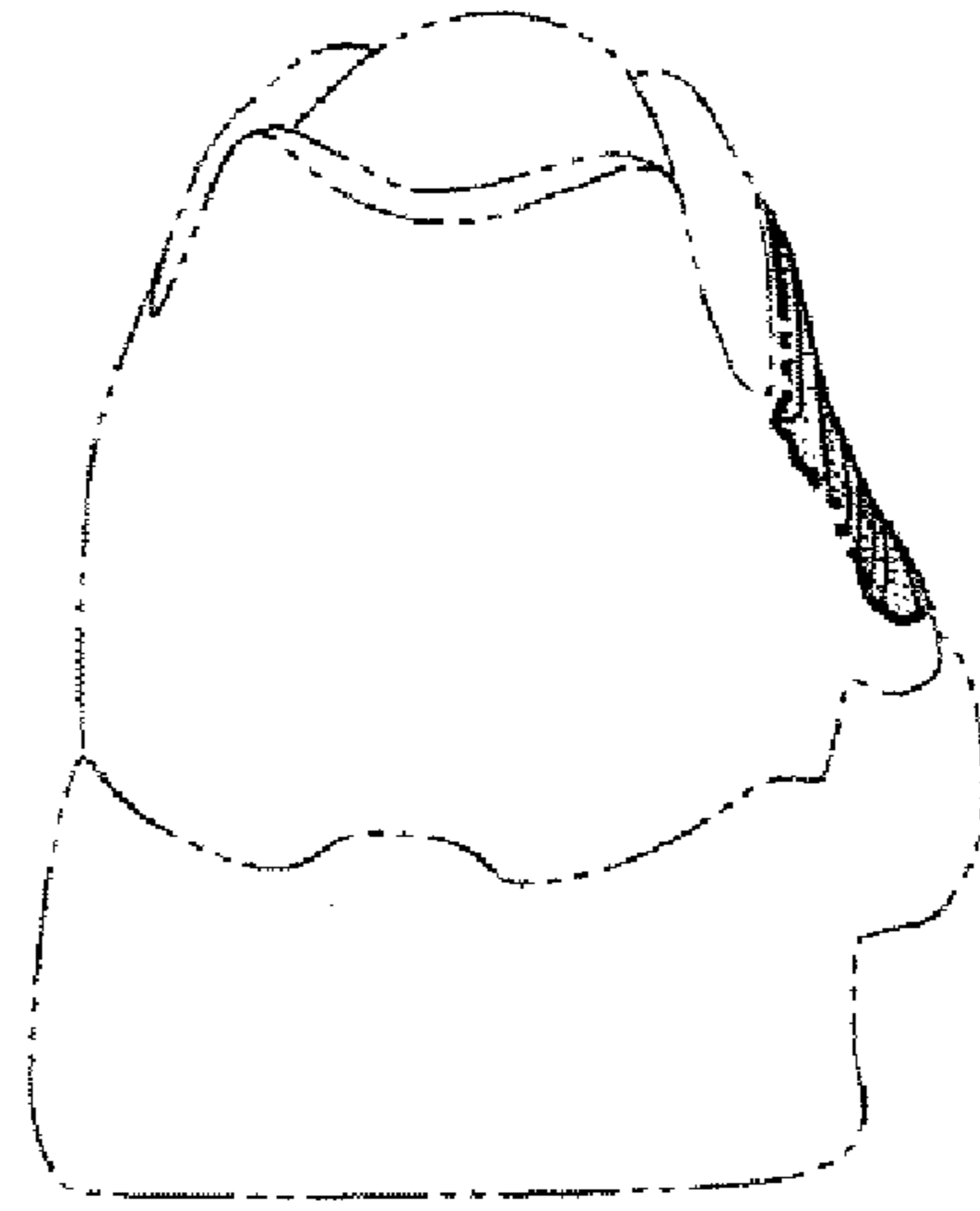

FIG. 4

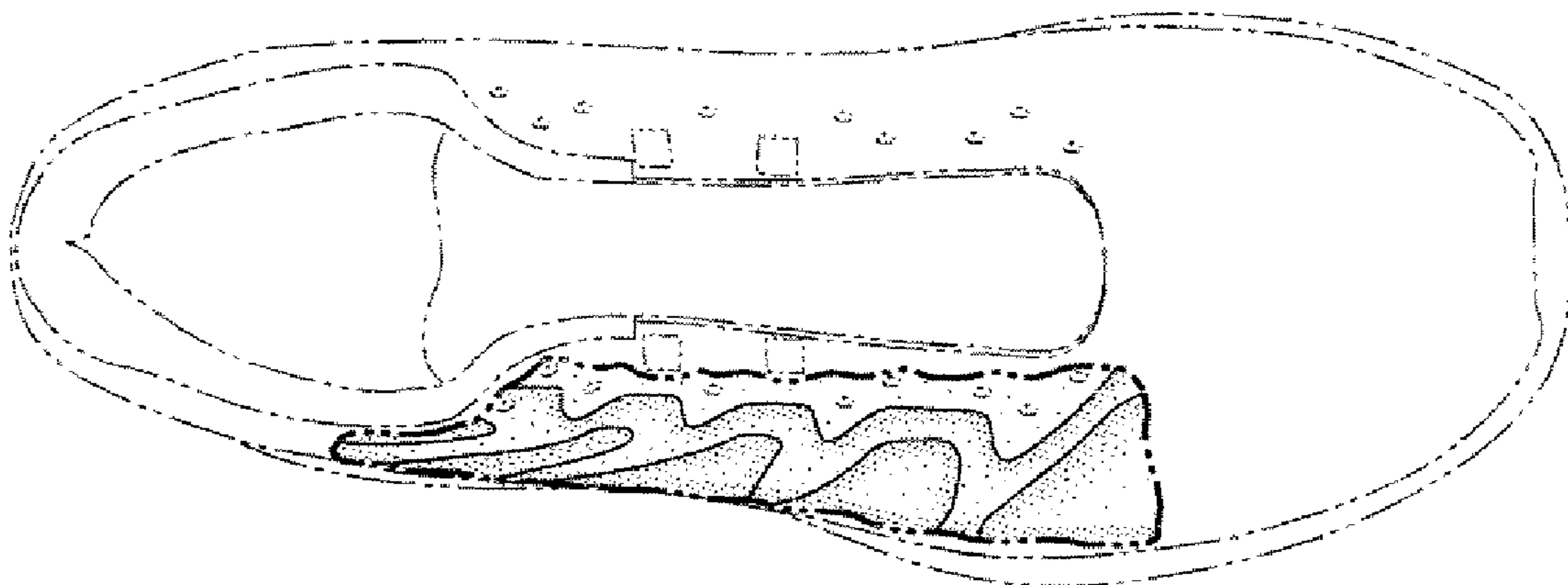

FIG. 5