

US00D548439S

(12) **United States Design Patent**
McClaskie

(10) **Patent No.:** **US D548,439 S**

(45) **Date of Patent:** **** Aug. 14, 2007**

(54) **OUTSOLE FOR A SHOE**

(75) Inventor: **Thomas E. McClaskie**, Bethlehem, PA
(US)

(73) Assignee: **Columbia Insurance Company**,
Omaha, NE (US)

(**) Term: **14 Years**

(21) Appl. No.: **29/237,162**

(22) Filed: **Aug. 26, 2005**

(51) **LOC (8) Cl.** **02-04**

(52) **U.S. Cl.** **D2/960; D2/951; D2/953;**
D2/956

(58) **Field of Classification Search** D2/897,
D2/902, 906, 947, 949, 951-960; 36/3 B,
36/22 R, 24.5, 25 R, 30 R, 32 R, 67 A, 59 C
See application file for complete search history.

(56) **References Cited**

U.S. PATENT DOCUMENTS

D64,989 S *	6/1924	Gunlock	D2/951
1,523,956 A *	1/1925	Grosjean	36/59 B
1,974,543 A	9/1934	Reymond	12/142
2,046,217 A	6/1936	Strauss	36/72
2,079,237 A	5/1937	Allard	36/72
2,160,768 A	5/1939	Wasser	36/72
2,344,069 A	3/1944	Wasser	36/72
D164,096 S *	7/1951	Bovay	D2/953
D185,462 S *	6/1959	Ratner	D2/957
3,087,261 A *	4/1963	Russell	36/28
3,091,871 A	6/1963	Tronche	36/72
3,175,310 A	3/1965	MacQuaid	36/72
3,175,311 A	3/1965	MacQuaid	36/72
3,191,321 A	6/1965	Brutting	36/2.5
3,213,551 A	10/1965	Krauss	36/2.5
3,407,518 A	10/1968	MacQuaid et al.	36/72
3,525,165 A	8/1970	Randall, Jr.	36/2.5

3,561,142 A	2/1971	Streit, Sr. et al.	36/72
4,231,170 A	11/1980	Griswold	36/72
D262,158 S *	12/1981	Bartneck	D2/951
D265,017 S *	6/1982	Vermonet	D2/953
4,366,629 A	1/1983	Scherz	36/4
D273,246 S *	4/1984	Tonkel	D2/956
D275,148 S *	8/1984	Bergmans	D2/956

(Continued)

Primary Examiner—Celia A. Murphy
(74) *Attorney, Agent, or Firm*—St. Onge Steward Johnston
& Reens LLC

(57) **CLAIM**

I claim the ornamental design for an outsole for a shoe, as shown and described.

DESCRIPTION

FIG. 1 is a bottom plan view of an outsole for a shoe showing my new design;

FIG. 2 is a right side view thereof;

FIG. 3 is a left side view thereof;

FIG. 4 is a front view thereof;

FIG. 5 is a rear view thereof;

FIG. 6 is an enlarged perspective view of the area labeled "6" in FIG. 1; and,

FIG. 7 is an enlarged cross-sectional view taken on line 7—7 of FIG. 1; the broken lines showing the internal structure illustrating the portion of the design that forms no part of the claim.

The parallel broken lines around the periphery in FIGS. 2-6 represent the internal boundaries of the design, with the lines themselves and the areas within them, forming no part of the claim.

1 Claim, 4 Drawing Sheets

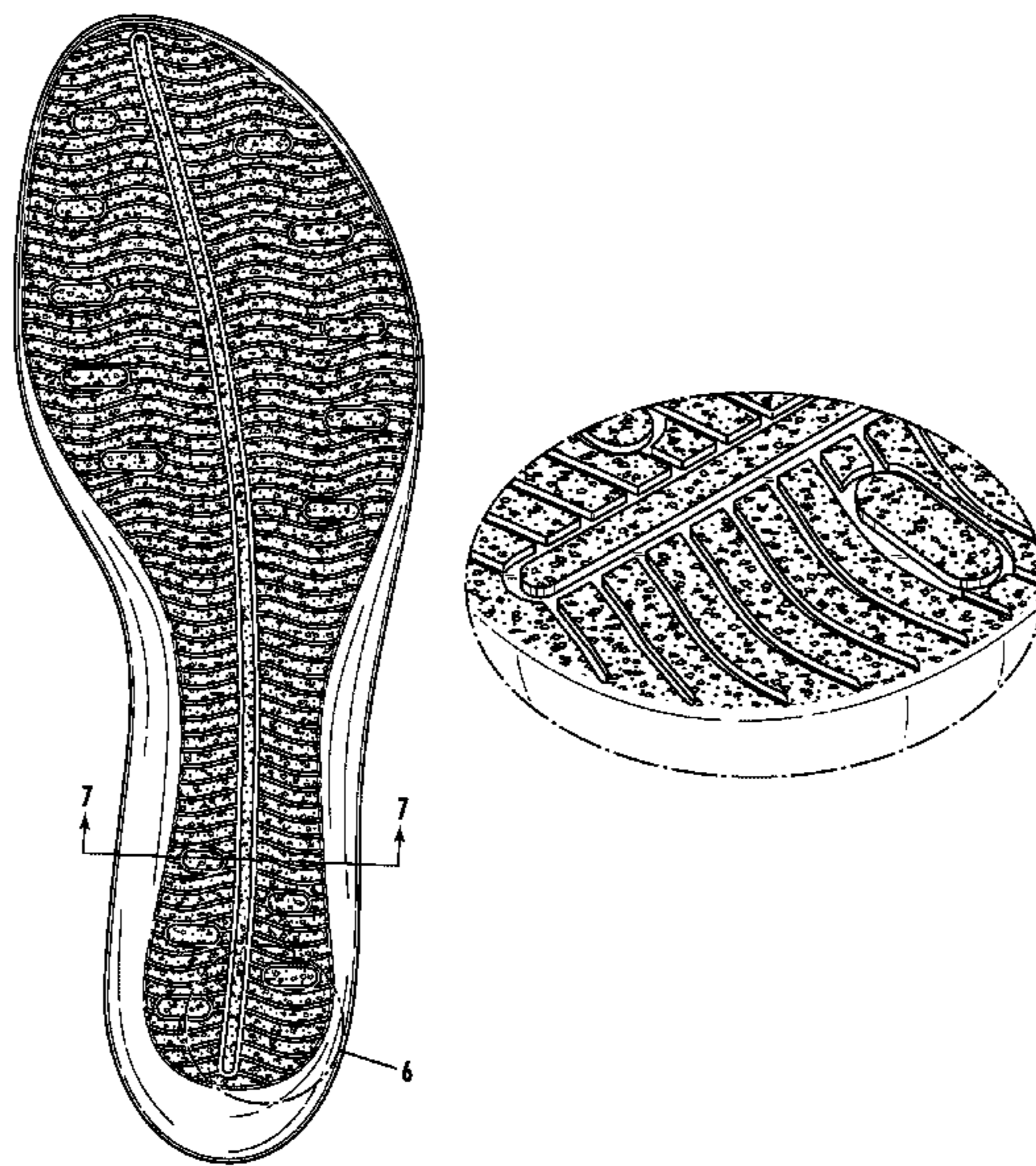

US D548,439 S

Page 2

U.S. PATENT DOCUMENTS

4,562,652 A	1/1986	Hensler	36/102	D408,758 S *	4/1999	Lussier	D12/7
4,908,963 A	3/1990	Krajcir et al.	36/77	D426,498 S *	6/2000	Ebiko et al.	D12/566
4,995,174 A	2/1991	Hong et al.	36/72	D447,854 S *	9/2001	Rogers	D2/957
5,048,203 A	9/1991	Kling	36/32	D450,178 S *	11/2001	Boncutter	D2/917
D322,881 S *	1/1992	Bushman	D2/953	D469,949 S *	2/2003	Koo	D2/960
D332,345 S *	1/1993	Duffy et al.	D2/955	D475,508 S *	6/2003	Pollastrelli	D2/907
5,185,944 A	2/1993	Okajima	36/45	D476,798 S *	7/2003	Reynolds et al.	D2/951
5,499,459 A	3/1996	Tomaro	36/10	D492,095 S *	6/2004	Sanchez et al.	D2/896
5,526,584 A	6/1996	Bleimhofer et al.	36/10	D495,858 S *	9/2004	McClaskie	D2/960
D377,109 S *	1/1997	Manfredi	D2/957	D522,218 S *	6/2006	Burg	D2/953
D378,239 S *	3/1997	Bramani	D2/953	D523,614 S *	6/2006	Mitchell	D2/960
D378,240 S *	3/1997	Merceron	D2/953	D529,697 S *	10/2006	Earle	D2/960
5,644,856 A *	7/1997	Bray, Jr.	36/11.5	D533,334 S *	12/2006	McClaskie	D2/956
5,738,937 A	4/1998	Baychar	428/316.6	2006/0283043 A1 *	12/2006	Lamstein	36/3 B

* cited by examiner

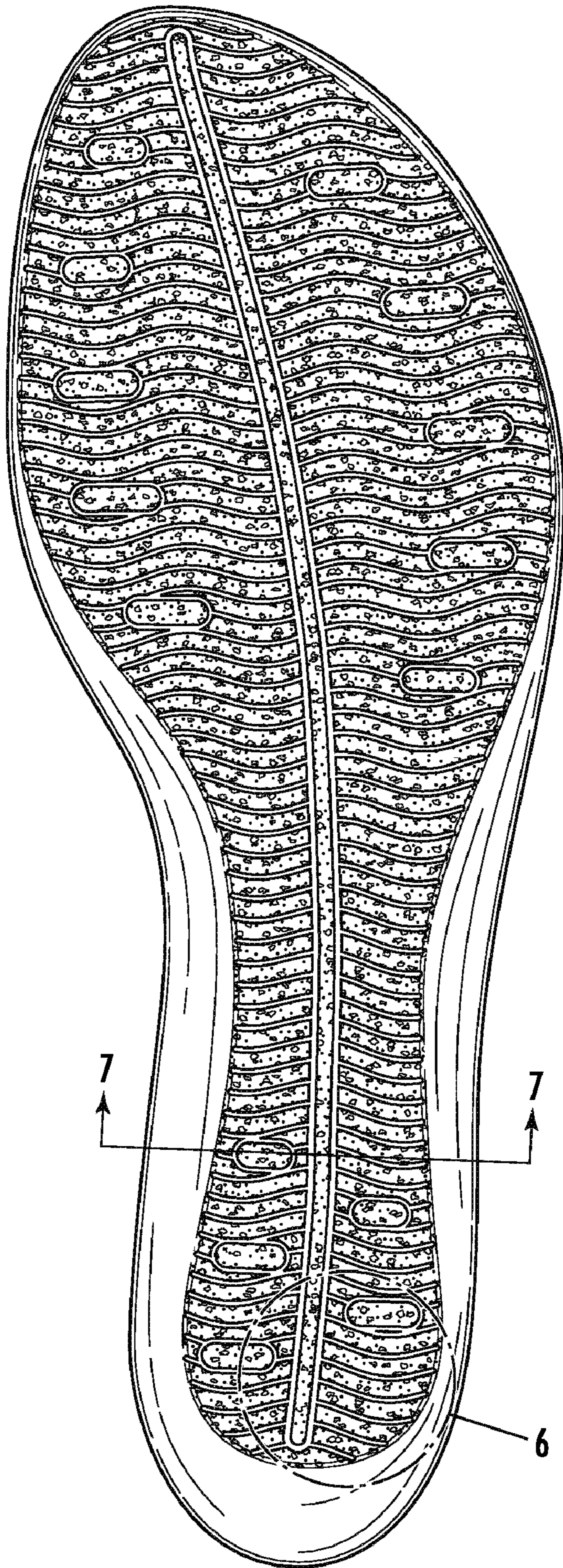

FIG. 1

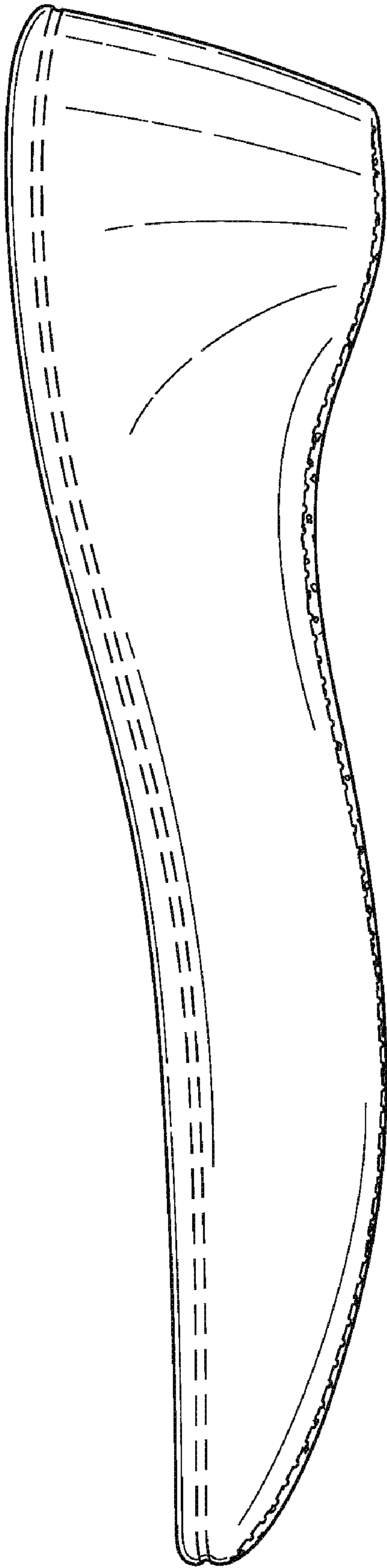

FIG. 2

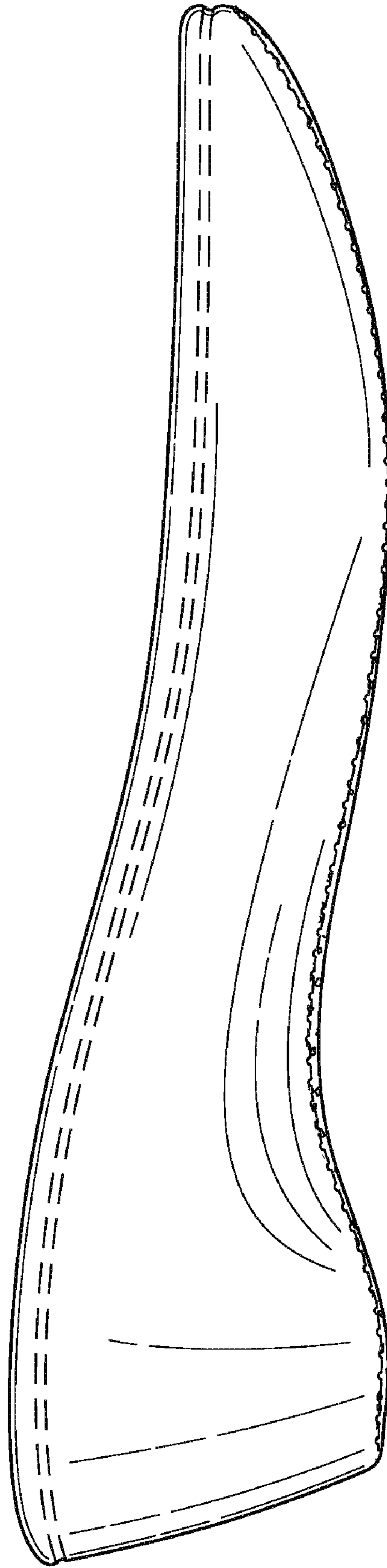

FIG. 3

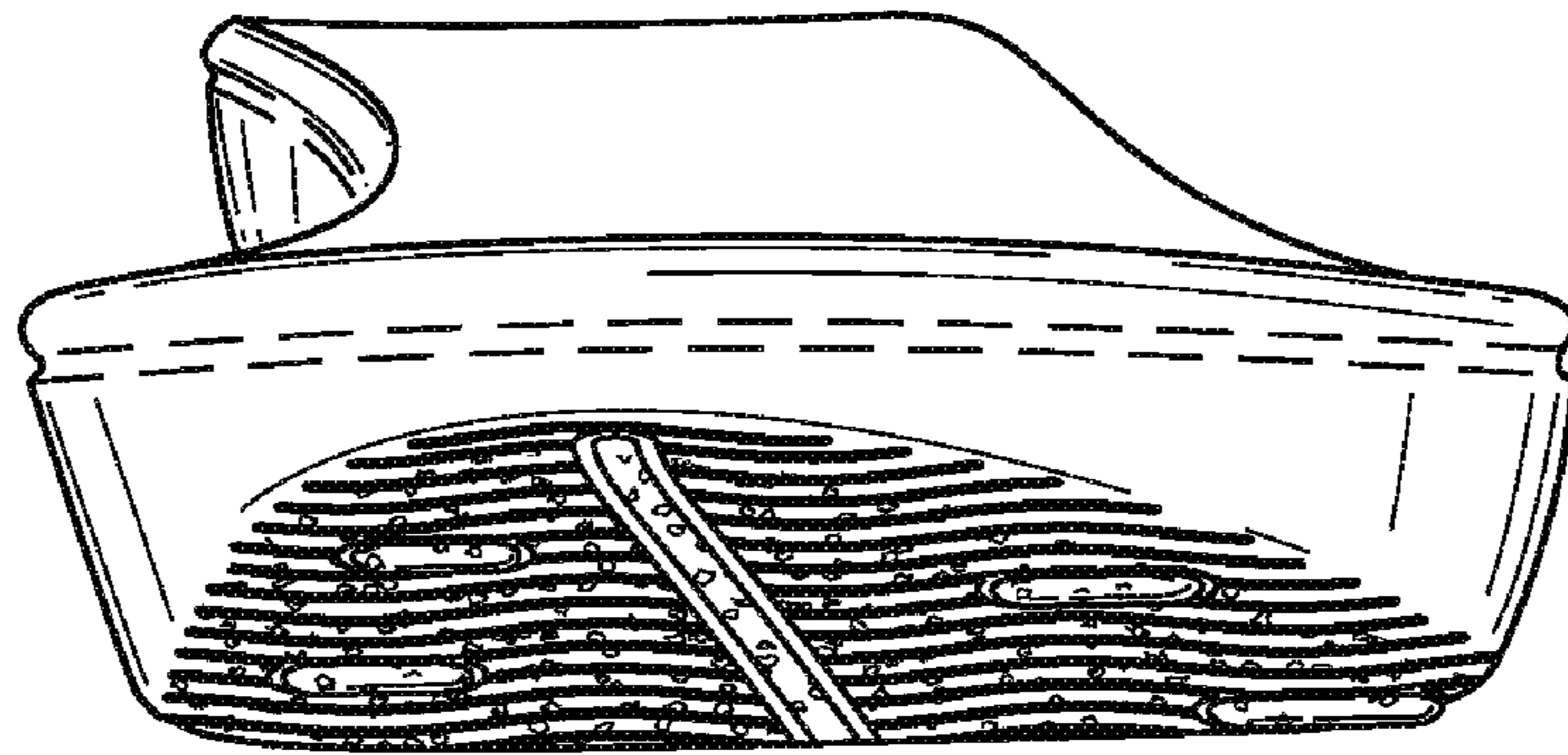

FIG. 4

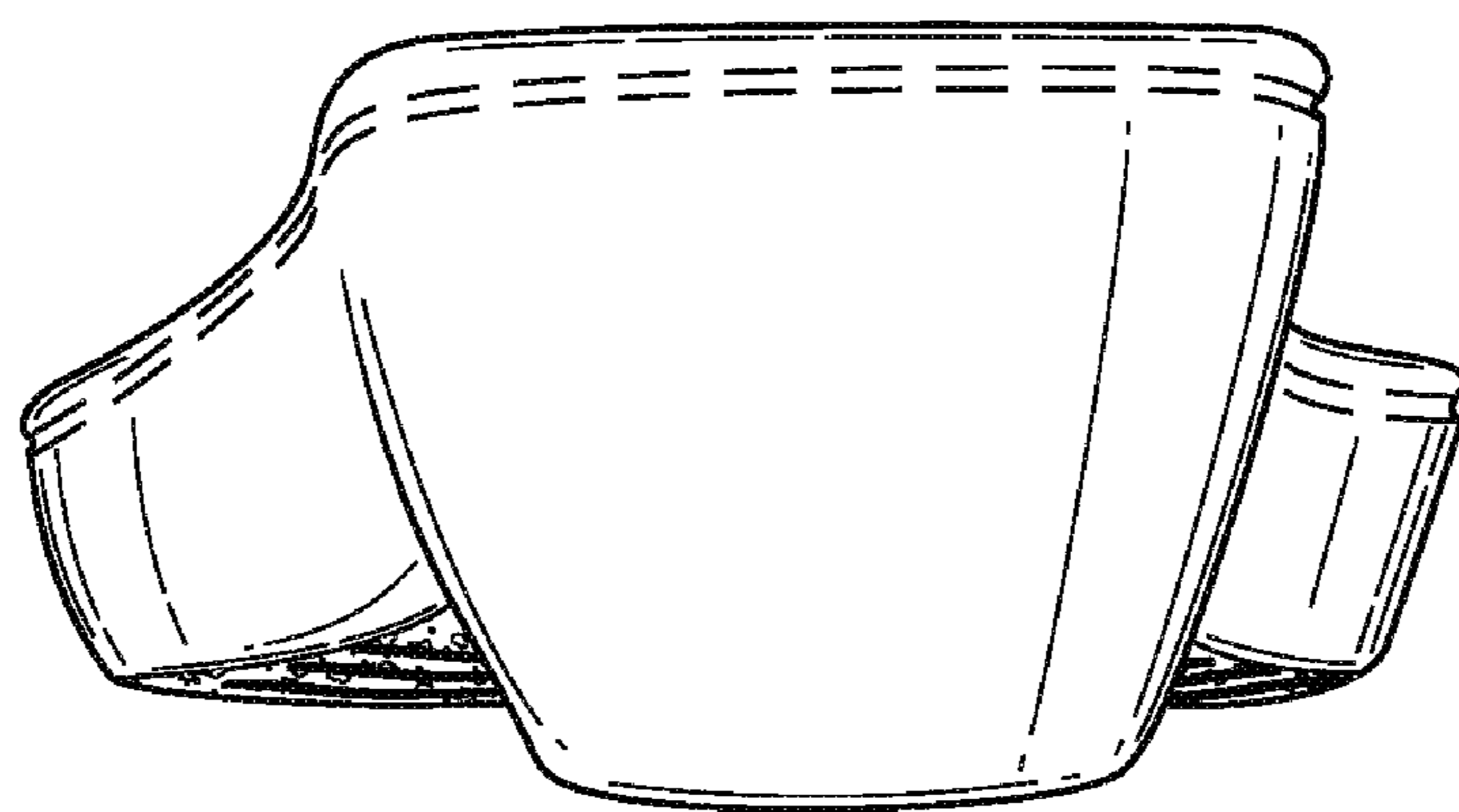

FIG. 5

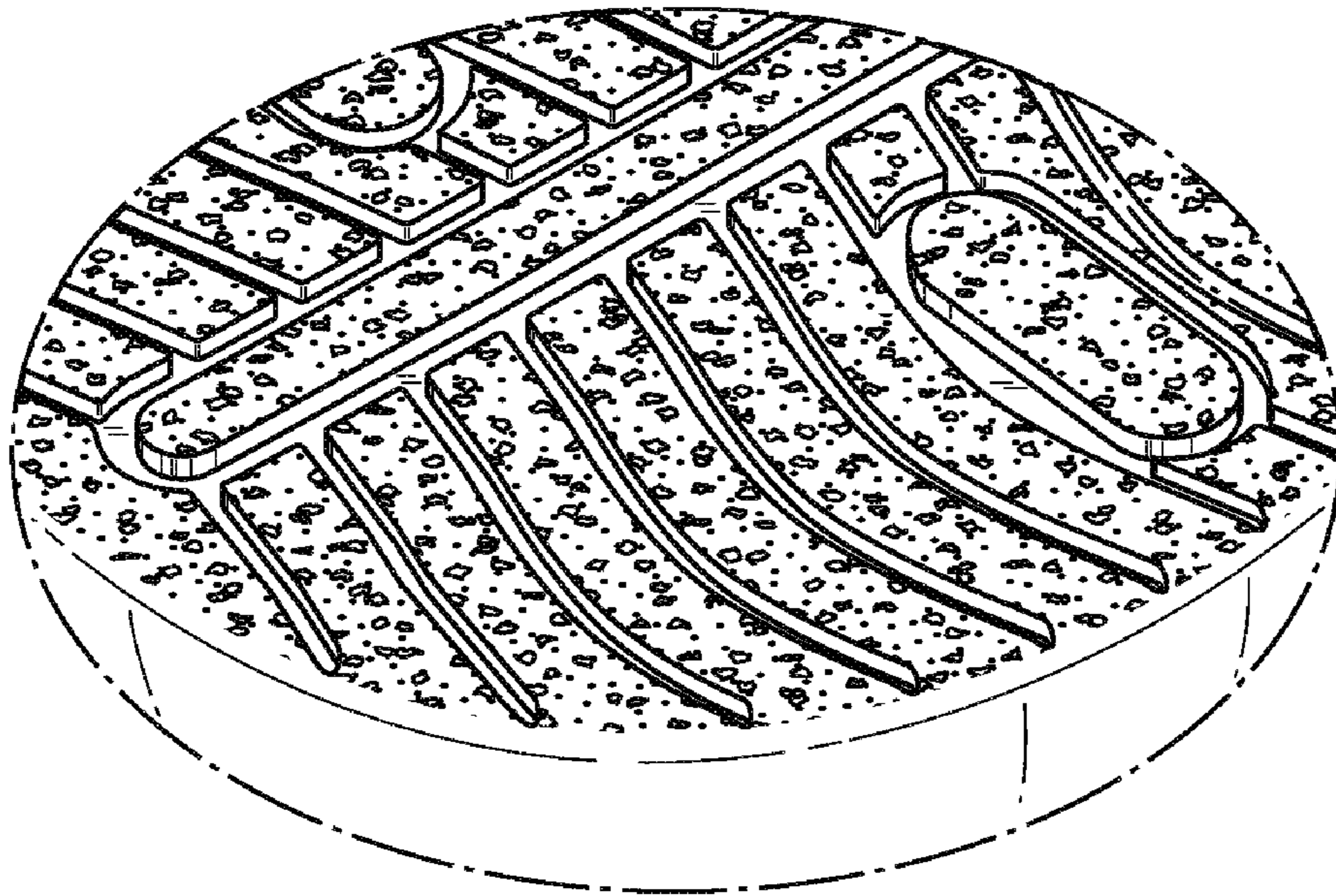

FIG. 6



FIG. 7