

US00D548437S

(12) **United States Design Patent**
McClaskie

(10) **Patent No.:** **US D548,437 S**

(45) **Date of Patent:** **** Aug. 14, 2007**

(54) **OUTSOLE FOR A SHOE**

(75) Inventor: **Thomas E. McClaskie**, Bethlehem, PA
(US)

(73) Assignee: **Columbia Insurance Company**,
Omaha, NE (US)

(**) Term: **14 Years**

(21) Appl. No.: **29/239,196**

(22) Filed: **Sep. 27, 2005**

(51) **LOC (8) Cl.** **02-04**

(52) **U.S. Cl.** **D2/956; D2/954**

(58) **Field of Classification Search** D2/902,
D2/947, 949, 951, 953, 954, 956, 957, 959,
D2/960; 36/3 B, 22 R, 24.5, 25 R, 28, 29,
36/32 R, 59 C, 103

See application file for complete search history.

(56) **References Cited**

U.S. PATENT DOCUMENTS

D55,529 S *	6/1920	Piper	D2/909
1,974,543 A	9/1934	Reymond	12/142
2,046,217 A	6/1936	Strauss	36/72
2,079,237 A	5/1937	Allard	36/72
2,160,768 A	5/1939	Wasser	36/72
2,344,069 A	3/1944	Wasser	36/72
2,386,269 A *	10/1945	Ryan	36/59 B
3,091,871 A	6/1963	Tronche	36/72
D197,951 S *	4/1964	Wilmanns	D2/954
3,175,310 A	3/1965	MacQuaid	36/72
3,175,311 A	3/1965	MacQuaid	36/72
3,191,321 A	6/1965	Brutting	36/2.5
3,213,551 A	10/1965	Krauss	36/2.5
3,407,518 A	10/1968	MacQuaid et al.	36/72
3,525,165 A	8/1970	Randall, Jr.	36/2.5
3,561,142 A	2/1971	Streit, Sr. et al.	36/72

3,988,840 A *	11/1976	Minihane	36/32 R
D252,420 S *	7/1979	Bowers et al.	D2/956
4,183,156 A *	1/1980	Rudy	36/44
4,231,170 A	11/1980	Griswold	36/72
D263,348 S *	3/1982	Cohen	D2/954
D263,518 S *	3/1982	Cohen	D2/954
4,366,629 A	1/1983	Scherz	36/4
4,562,652 A	1/1986	Hensler	36/102
D298,583 S *	11/1988	Yung-Mao	D2/961
4,908,963 A	3/1990	Krajcir et al.	36/77
4,934,071 A *	6/1990	Virgini	36/29

(Continued)

Primary Examiner—Celia A. Murphy

(74) *Attorney, Agent, or Firm*—St. Onge Steward Johnston
& Reens LLC

(57) **CLAIM**

I claim the ornamental design for an outsole for a shoe, as shown and described.

DESCRIPTION

FIG. 1 is a bottom perspective view of an outsole for a shoe showing my new design;

FIG. 2 is a right side view thereof;

FIG. 3 is a left side view thereof;

FIG. 4 is a front view thereof;

FIG. 5 is a rear view thereof; and,

FIG. 6 is an enlarged detail view of the area indicated as 6 in FIG. 1.

The broken line showing an octagonal shape in the arch area of FIG. 1 represents the boundary of the design; with neither the lines themselves, nor the area within them forming any part of the claim.

1 Claim, 4 Drawing Sheets

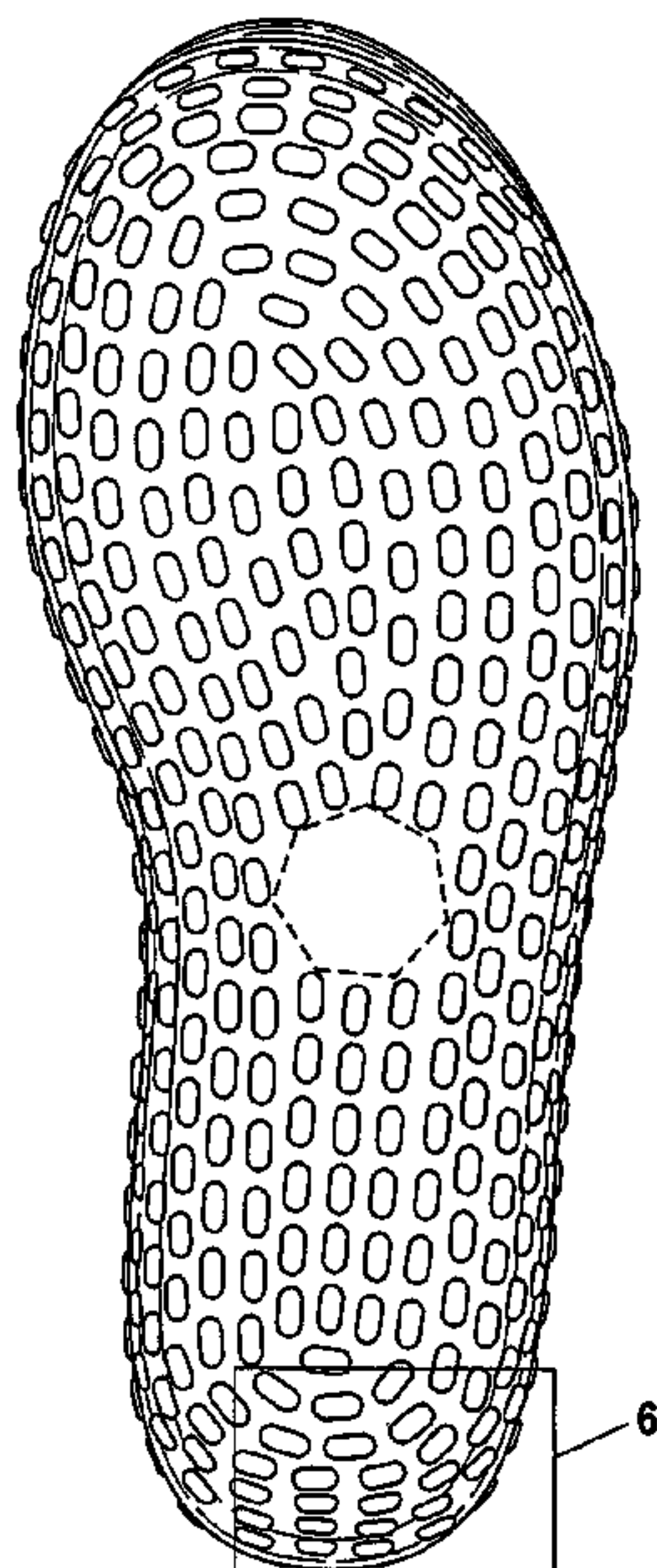

US D548,437 S

Page 2

U.S. PATENT DOCUMENTS

4,995,174	A	2/1991	Hong et al.	36/72	D467,061	S	*	12/2002	Della Valle	D2/954	
D315,634	S	*	3/1991	Yung-Mao	D2/954	D471,695	S	*	3/2003	Valle	D2/956
5,048,203	A	9/1991	Kling	36/32	D476,469	S	*	7/2003	Belley et al.	D2/956	
5,185,944	A	2/1993	Okajima	36/45	D481,527	S	*	11/2003	Matis et al.	D2/955	
5,499,459	A	3/1996	Tomaro	36/10	D487,837	S	*	3/2004	McClaskie	D2/954	
5,526,584	A	6/1996	Bleimhofer et al.	36/10	D492,099	S	*	6/2004	McClaskie	D2/946	
5,738,937	A	4/1998	Baychar	428/316.6	D492,101	S	*	6/2004	Issler	D2/954	
D408,976	S	*	5/1999	Shanks et al.	D2/956	D495,861	S	*	9/2004	Georgiou et al.	D2/961
D415,607	S	*	10/1999	Merceron	D2/952	D500,190	S	*	12/2004	Della Valle	D2/954
D443,975	S	*	6/2001	Della Valle	D2/956	D508,308	S	*	8/2005	Galway	D2/972
6,385,866	B1	*	5/2002	Sotter	36/67 R	D530,490	S	*	10/2006	Sonnergren	D2/956
D461,947	S	*	8/2002	Merceron	D2/956	D530,893	S	*	10/2006	Sonnergren	D2/956

* cited by examiner

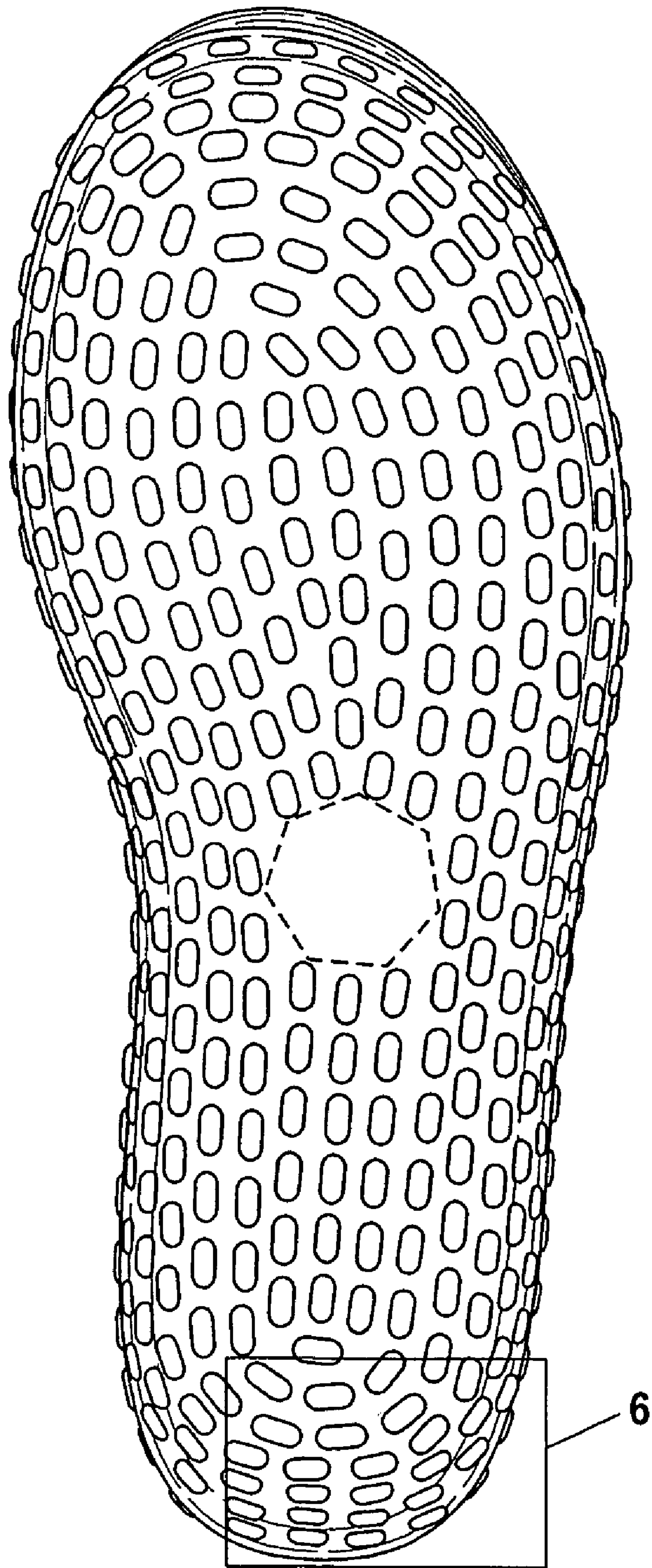

FIG. 1

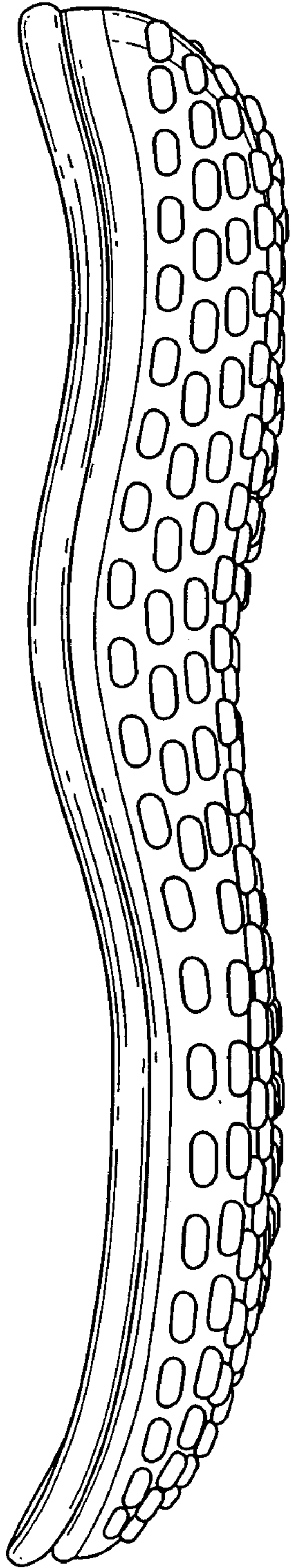

FIG. 2

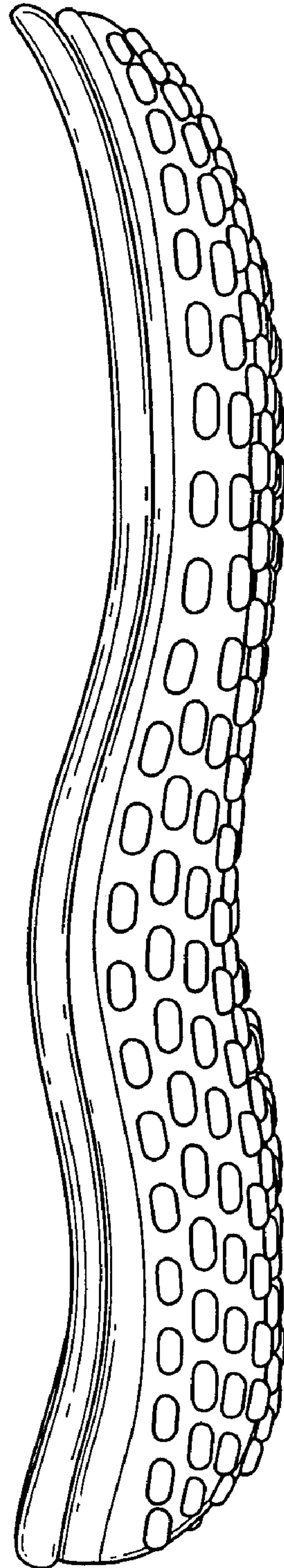

FIG. 3

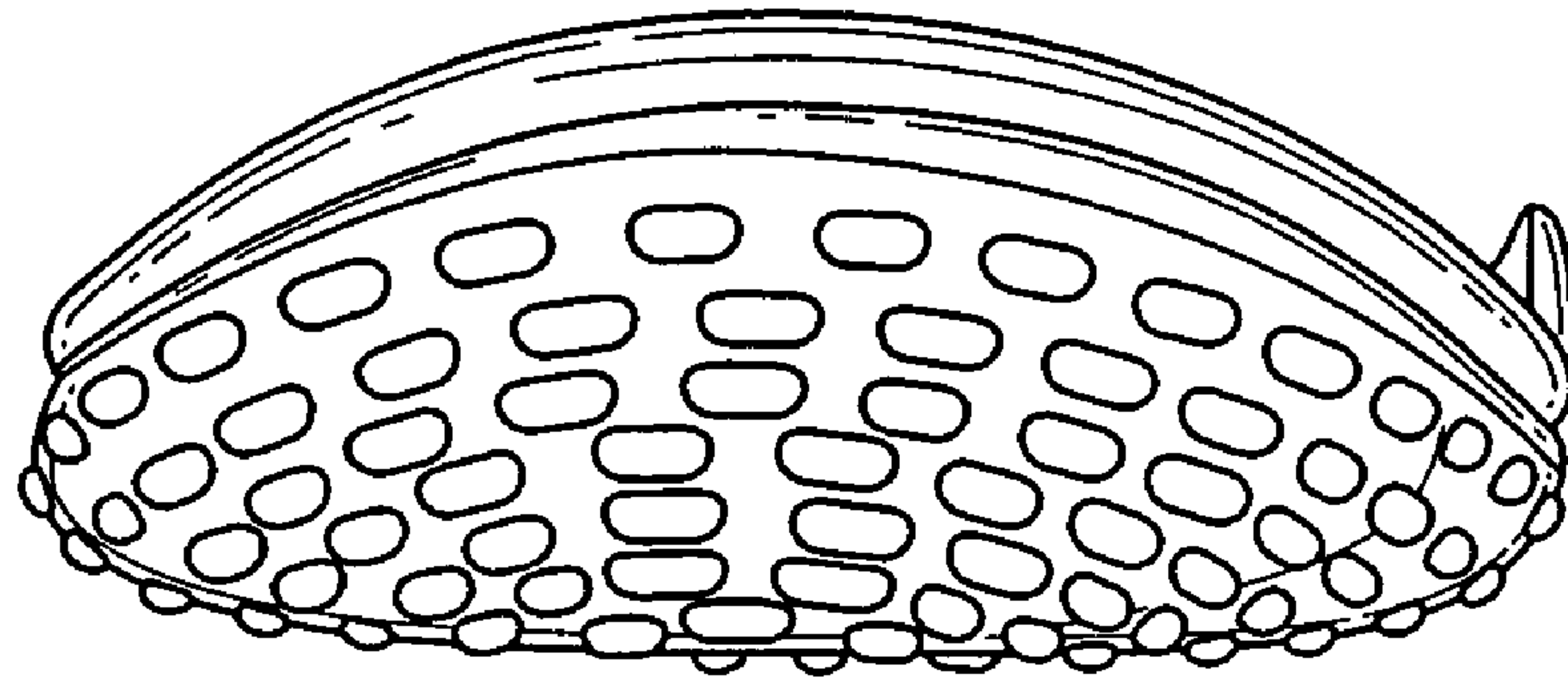

FIG. 4

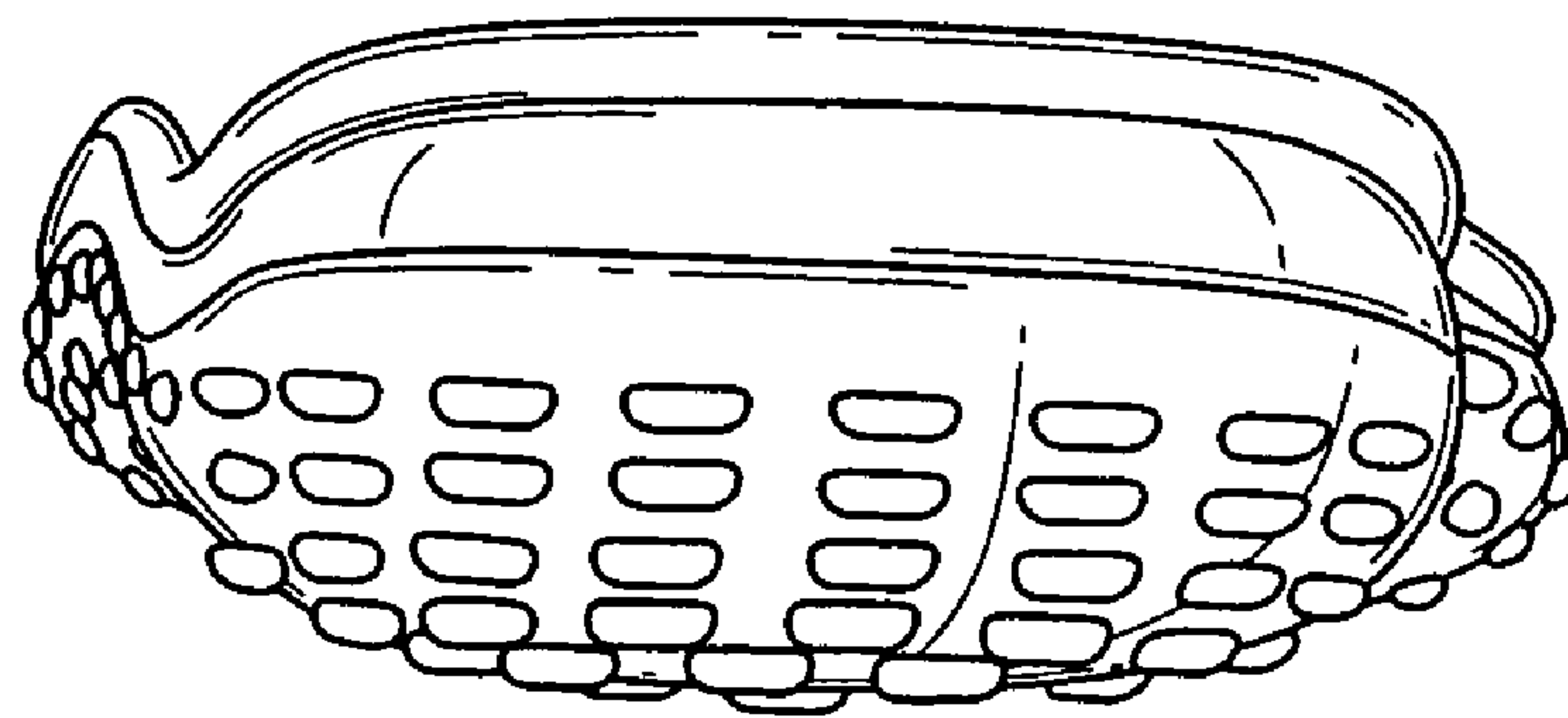

FIG. 5

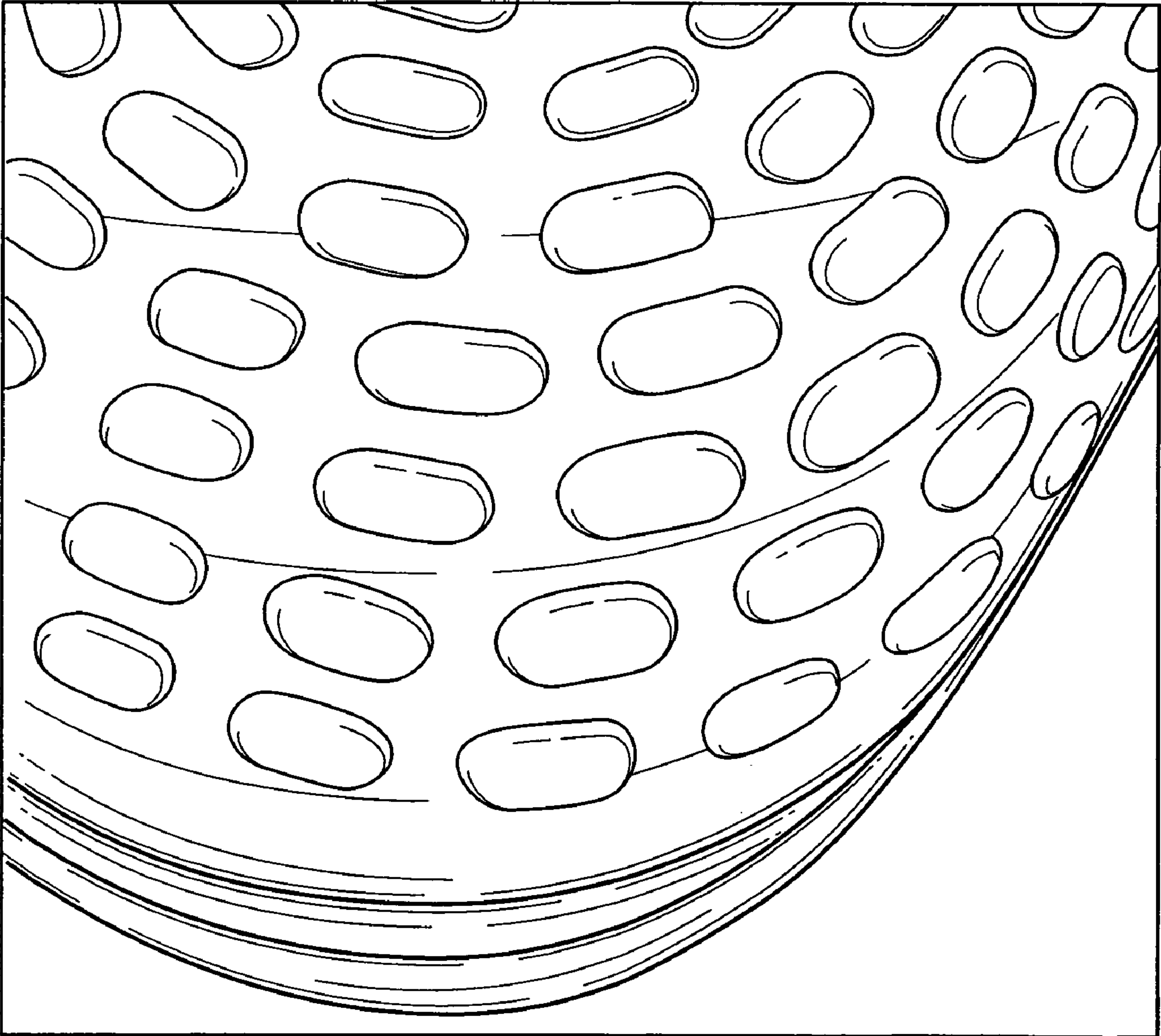

FIG. 6