

US00D548435S

(12) **United States Design Patent**
McClaskie

(10) **Patent No.:** **US D548,435 S**

(45) **Date of Patent:** **** Aug. 14, 2007**

(54) **OUTSOLE FOR A SHOE**

(75) Inventor: **Thomas E. McClaskie**, Bethlehem, PA
(US)

(73) Assignee: **Columbia Insurance Company**,
Omaha, NE (US)

(**) Term: **14 Years**

(21) Appl. No.: **29/252,522**

(22) Filed: **Jan. 24, 2006**

(51) **LOC (8) Cl.** **02-04**

(52) **U.S. Cl.** **D2/954; D2/953; D2/960**

(58) **Field of Classification Search** D2/902,
D2/947, 949, 951, 953, 954, 956, 957, 959,
D2/960; 36/3 B, 22 R, 24.5, 25 R, 28, 29,
36/32 R, 59 C, 103

See application file for complete search history.

(56) **References Cited**

U.S. PATENT DOCUMENTS

1,974,543 A	9/1934	Reymond	12/142
2,046,217 A	6/1936	Strauss	36/72
2,079,237 A	5/1937	Allard	36/72
2,160,768 A	5/1939	Wasser	36/72
2,344,069 A	3/1944	Wasser	36/72
3,091,871 A	6/1963	Tronche	36/72
D197,951 S *	4/1964	Wilmanns	D2/954
D199,300 S *	10/1964	Martin	D2/961
3,175,310 A	3/1965	MacQuaid	36/72
3,175,311 A	3/1965	MacQuaid	36/72
3,191,321 A	6/1965	Brutting	36/2.5
3,213,551 A	10/1965	Krauss	36/2.5
3,407,518 A	10/1968	MacQuaid et al.	36/72
3,525,165 A	8/1970	Randall, Jr.	36/2.5
3,561,142 A	2/1971	Streit, Sr. et al.	36/72
4,231,170 A	11/1980	Griswold	36/72
4,366,629 A	1/1983	Scherz	36/4

4,562,652 A	1/1986	Hensler	36/102
D298,583 S *	11/1988	Yung-Mao	D2/961
4,908,963 A	3/1990	Krajcir et al.	36/77
4,995,174 A	2/1991	Hong et al.	36/72
D315,634 S *	3/1991	Yung-Mao	D2/954
5,048,203 A	9/1991	Kling	36/32
D321,589 S *	11/1991	Merk et al.	D2/954

(Continued)

Primary Examiner—Celia A. Murphy
(74) *Attorney, Agent, or Firm*—St. Onge Steward Johnston
& Reens LLC

(57) **CLAIM**

I claim the ornamental design for an outsole for a shoe, as shown and described.

DESCRIPTION

FIG. 1 is a bottom perspective view of an outsole for a shoe showing my new design;

FIG. 2 is a bottom view thereof;

FIG. 3 is a right side view thereof;

FIG. 4 is a left side view thereof;

FIG. 5 is a front view thereof;

FIG. 6 is a back view thereof; and,

FIG. 7 is a cross sectional view taken along line 7—7 shown in FIG. 2.

The broken line showing a polygonal shape in the arch area of FIGS. 1 & 2, along with the parallel broken lines on the peripheries of FIGS. 1, & 3–6, represent the boundaries of the design; with neither the lines themselves, nor the areas within them forming any part of the claim. The broken lines shown in FIG. 7 represent the portions of the design that form no part of the claim.

1 Claim, 6 Drawing Sheets

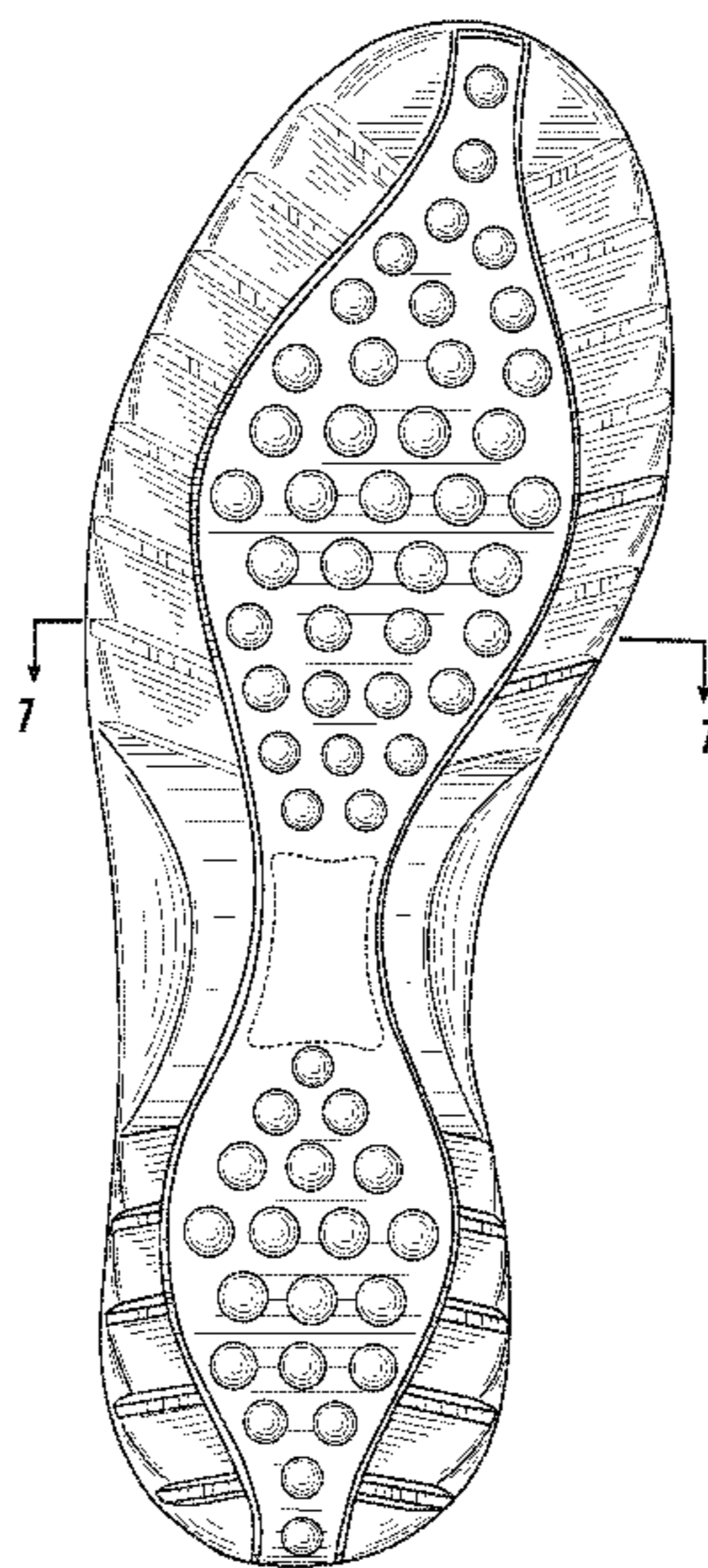

US D548,435 S

Page 2

U.S. PATENT DOCUMENTS

5,185,944	A	2/1993	Okajima	36/45	D478,717	S	*	8/2003	Adams	D2/960
5,499,459	A	3/1996	Tomaro	36/10	D487,837	S	*	3/2004	McClaskie	D2/954
5,526,584	A	6/1996	Bleimhofer et al.	36/10	D490,223	S	*	5/2004	McClaskie	D2/954
5,738,937	A	4/1998	Baychar	428/316.6	D490,225	S	*	5/2004	McClaskie	D2/960
D394,142	S	* 5/1998	Merceron	D2/960	D495,861	S	*	9/2004	Georgiou et al.	D2/961
D415,607	S	* 10/1999	Merceron	D2/952	D498,040	S	*	11/2004	McClaskie	D2/954
D446,635	S	* 8/2001	Pollastrelli	D2/954	D498,576	S	*	11/2004	McClaskie	D2/960
D448,544	S	* 10/2001	Della Valle	D2/954	D513,836	S	*	1/2006	Magro et al.	D2/896
D471,348	S	* 3/2003	Adams	D2/960	D527,513	S	*	9/2006	Della Valle	D2/919
D471,695	S	* 3/2003	Valle	D2/956						

* cited by examiner

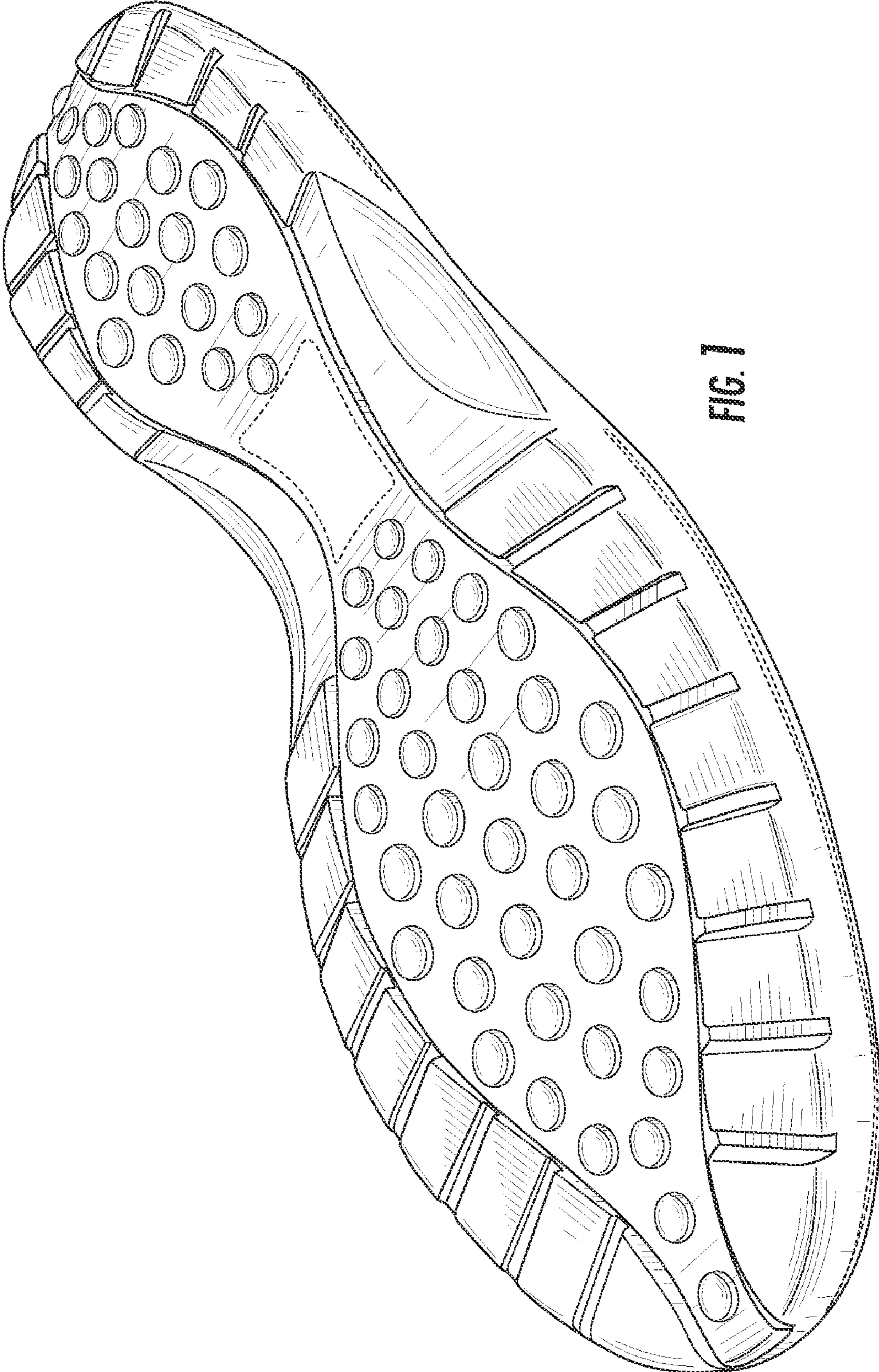

FIG. 1

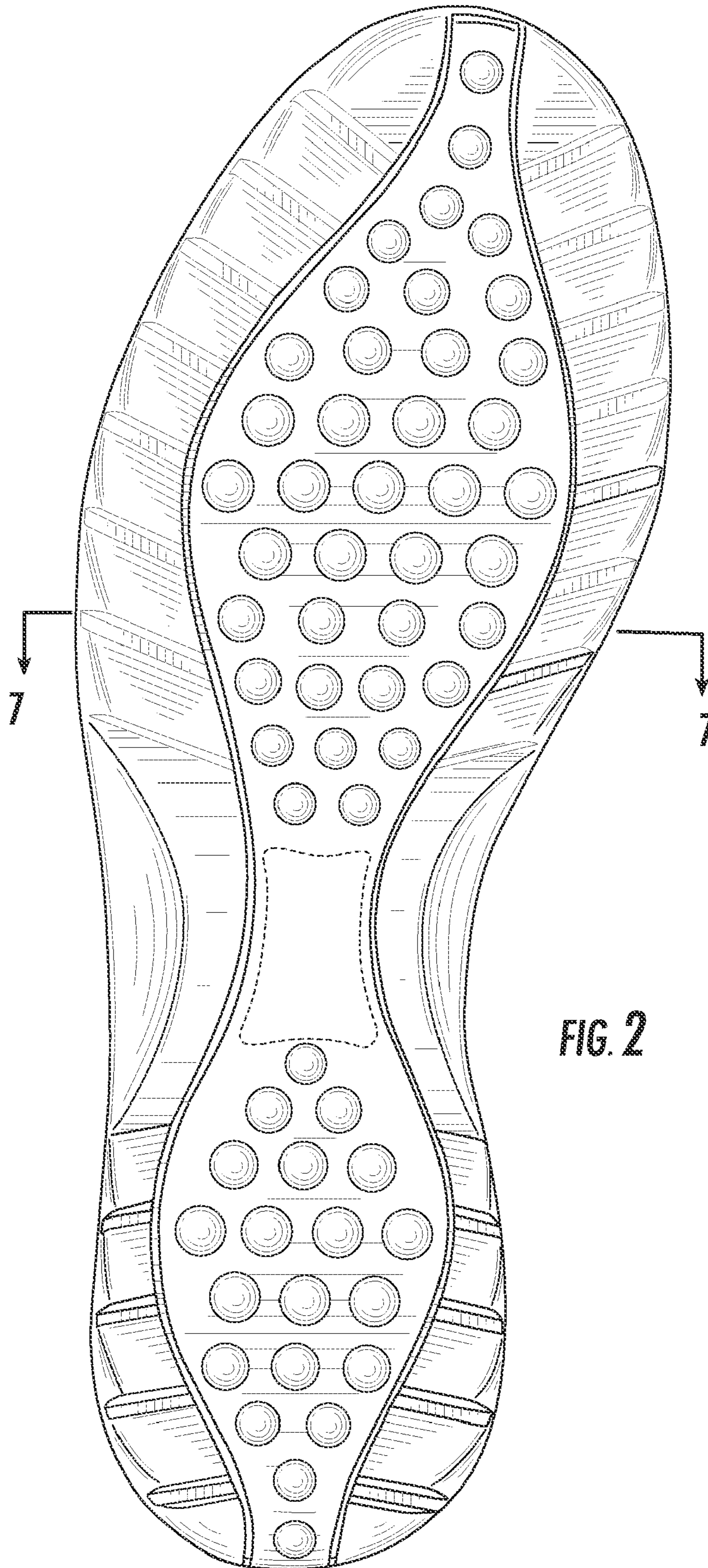

FIG. 2

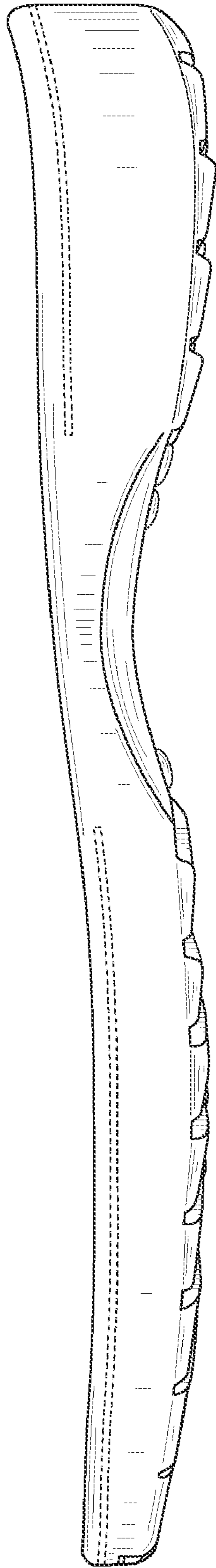

FIG. 3

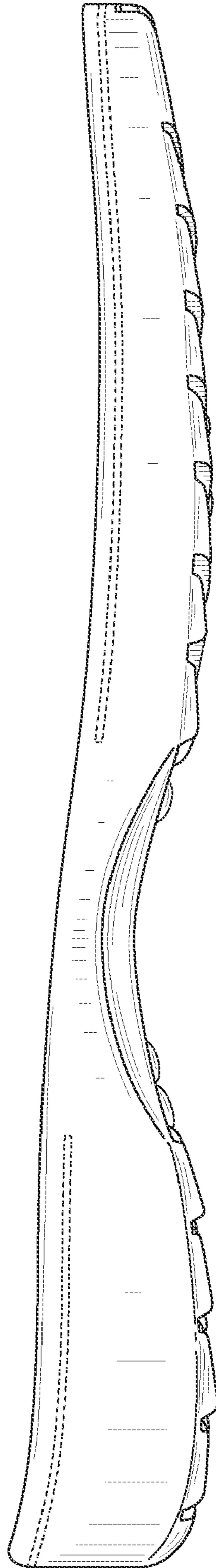

FIG. 4

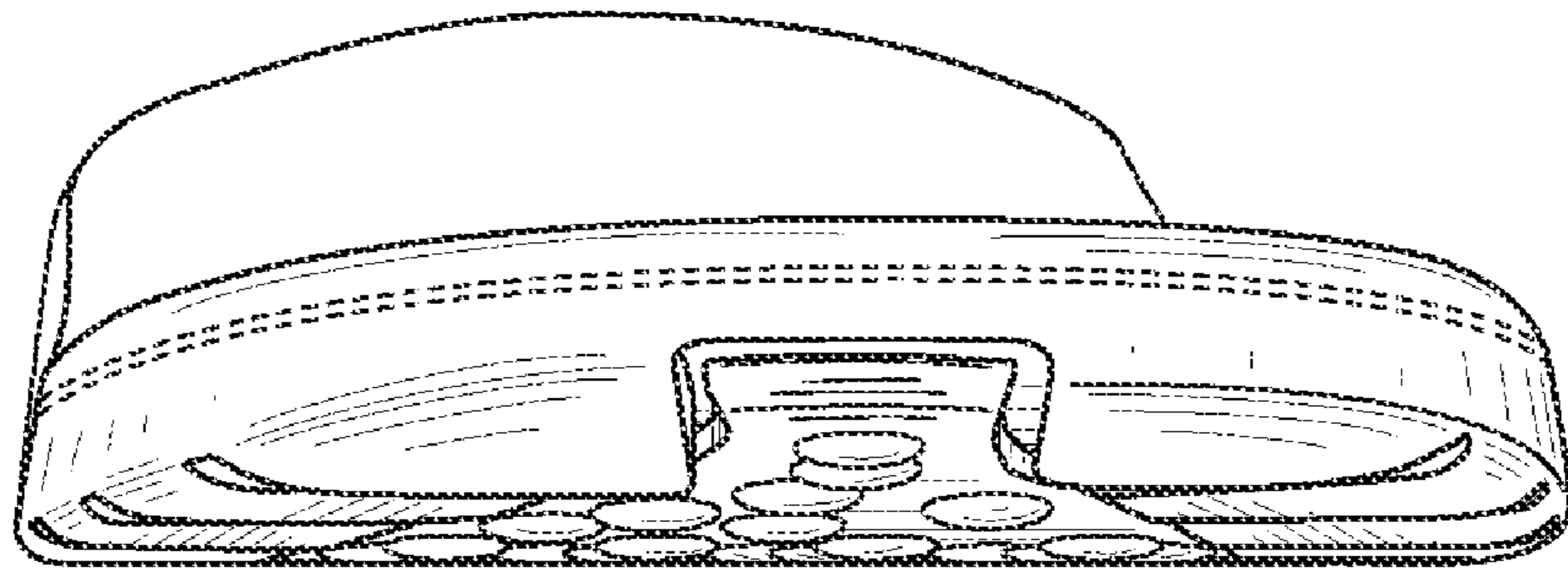

FIG. 5

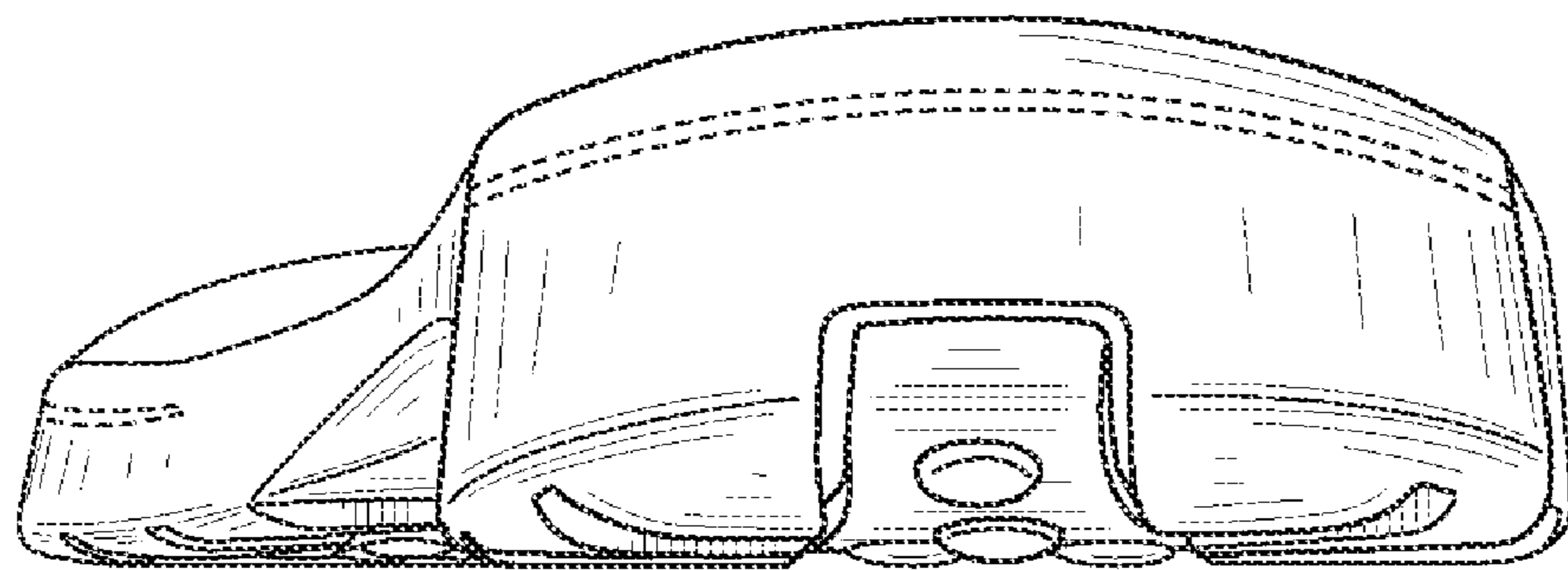

FIG. 6



FIG. 7