

US00D548345S

(12) **United States Design Patent** (10) **Patent No.:** **US D548,345 S**
Kobayashi et al. (45) **Date of Patent:** **** Aug. 7, 2007**

(54) **BLOOD PRESSURE MEASURING APPARATUS**
 (75) Inventors: **Hideyuki Kobayashi**, Numata (JP);
Kenji Kogure, Shibukawa (JP)
 (73) Assignee: **Japan Precision Instruments Inc.**,
 Shibukawa-shi (JP)

(**) **Term:** **14 Years**
 (21) **Appl. No.:** **29/238,827**
 (22) **Filed:** **Sep. 21, 2005**

(30) **Foreign Application Priority Data**
 Jul. 22, 2005 (JP) 2005-021330
 (51) **LOC (8) Cl.** **24-02**
 (52) **U.S. Cl.** **D24/165**
 (58) **Field of Classification Search** D24/165-169,
 D24/186; 600/479, 480, 481, 482, 485, 490,
 600/493, 495, 500
 See application file for complete search history.

(56) **References Cited**
U.S. PATENT DOCUMENTS
 D320,169 S * 9/1991 Bigliardi et al. D24/169
 D340,769 S * 10/1993 Bloom et al. D24/165

D445,504 S * 7/2001 Deaton et al. D24/165
 * cited by examiner
Primary Examiner—Lou Zarfaz
Assistant Examiner—Anhdao Doan
 (74) *Attorney, Agent, or Firm*—Frishauf, Holtz, Goodman &
 Chick, P.C.

(57) **CLAIM**

The ornamental design for a blood pressure measuring apparatus, as shown and described.

DESCRIPTION

FIG. 1 is a reduced scale front, right side, top perspective view of a blood pressure measuring apparatus showing our new design;
 FIG. 2 is a front elevational view thereof;
 FIG. 3 is a rear elevational view thereof;
 FIG. 4 is a left side view thereof;
 FIG. 5 is a right side view thereof;
 FIG. 6 is a top plan view thereof; and,
 FIG. 7 is a bottom plan view thereof.
 The broken line showings are for illustrative purposes only and form no part of the claimed design.

1 Claim, 6 Drawing Sheets

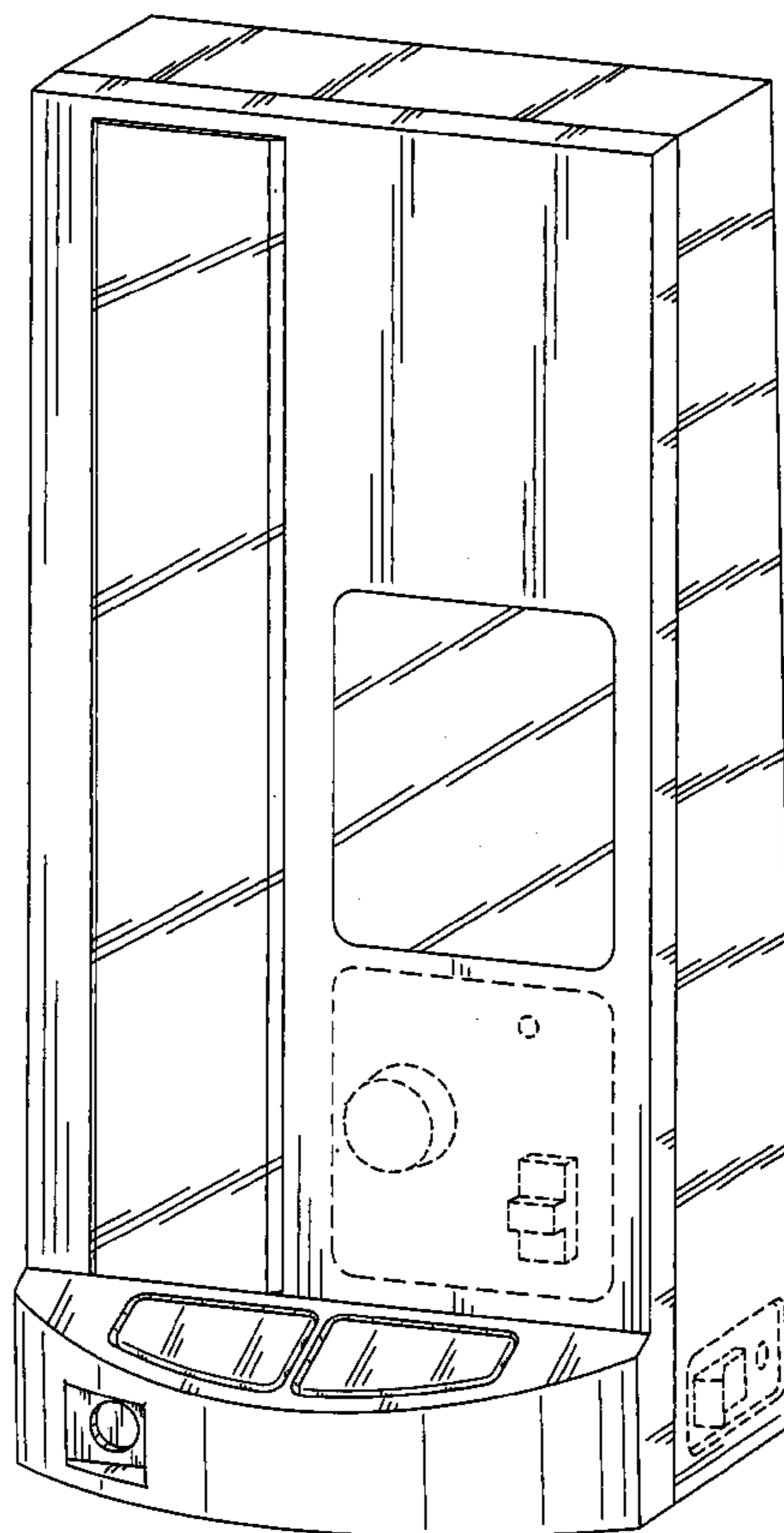

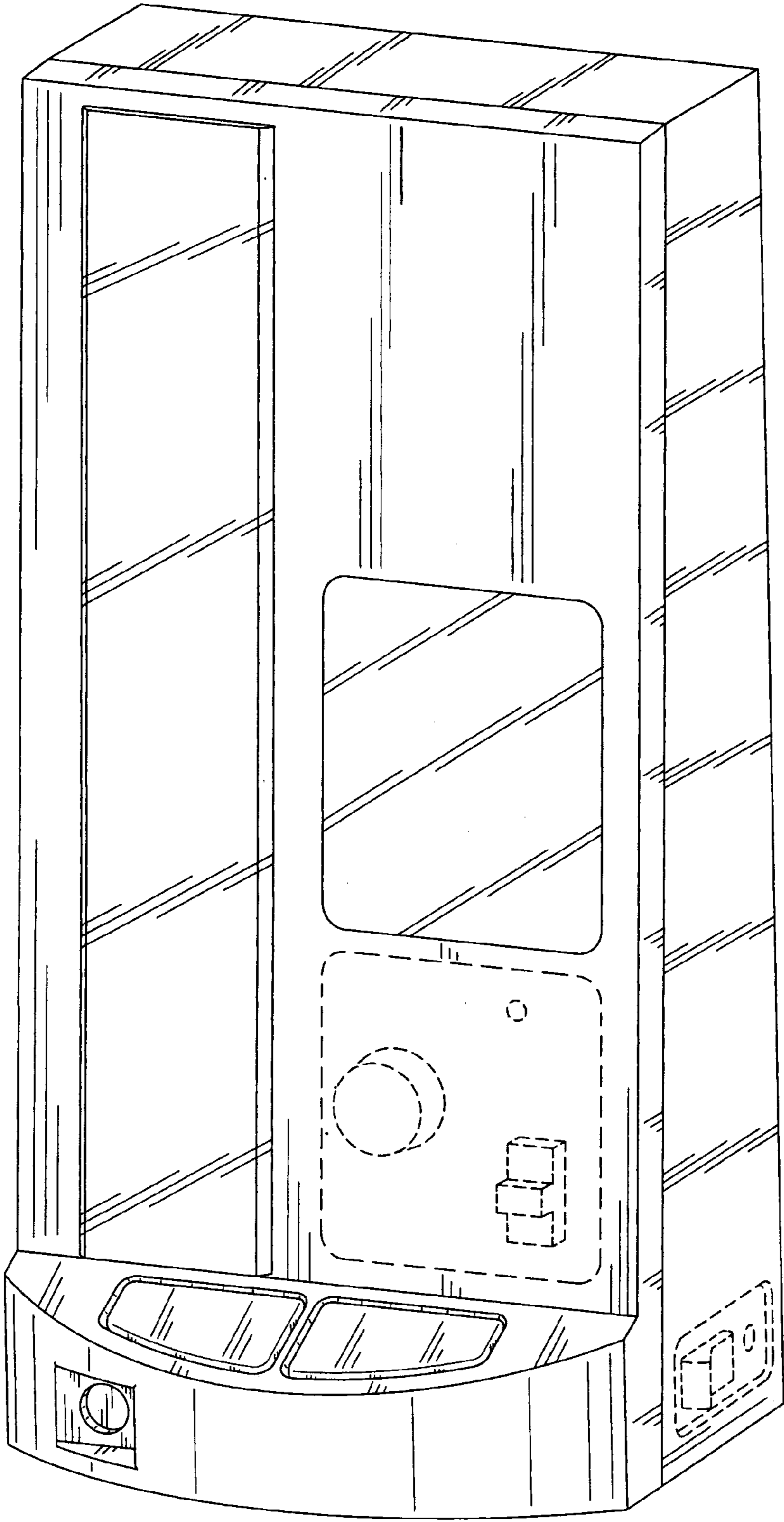

FIG. 1

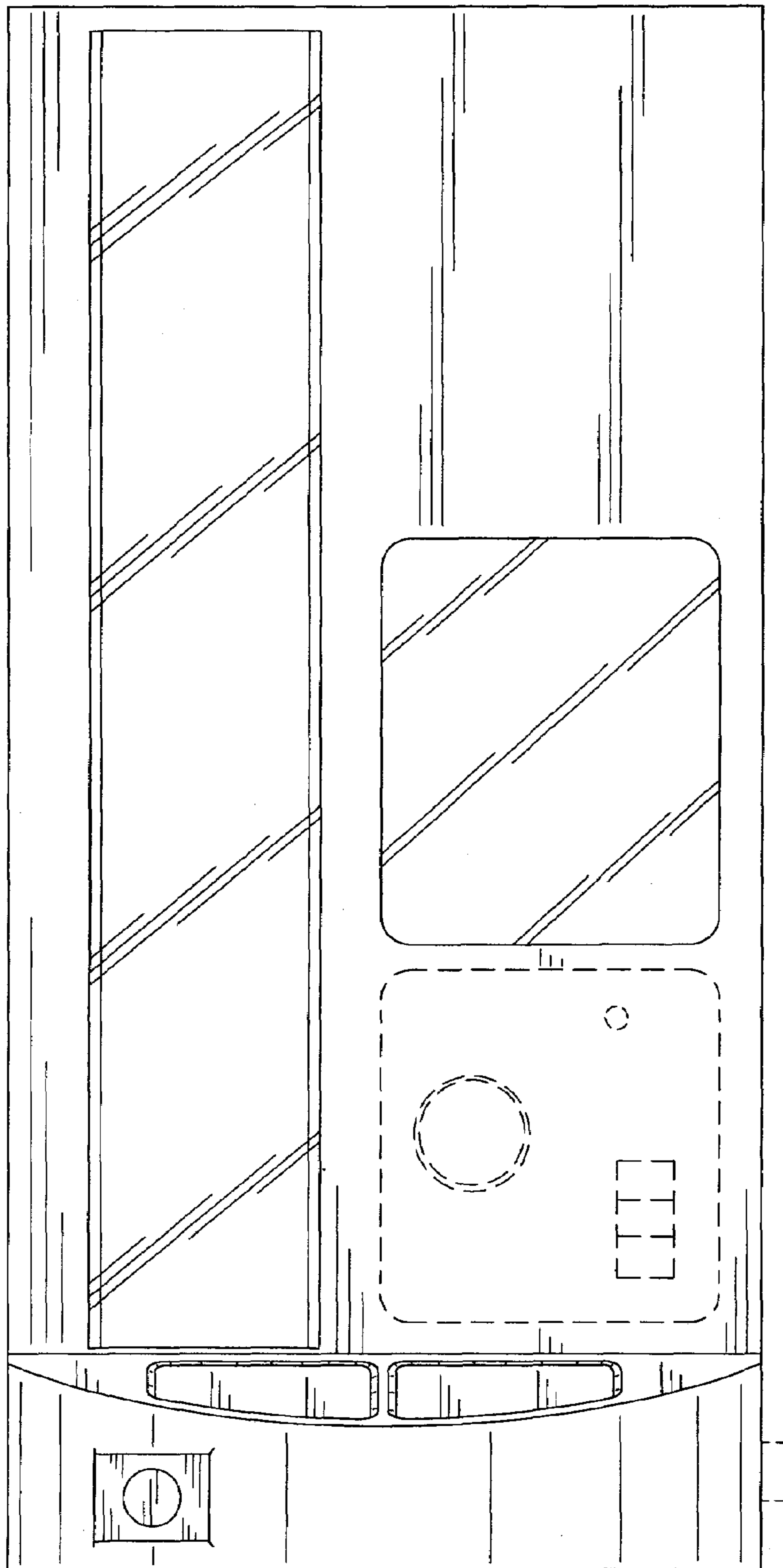

FIG. 2

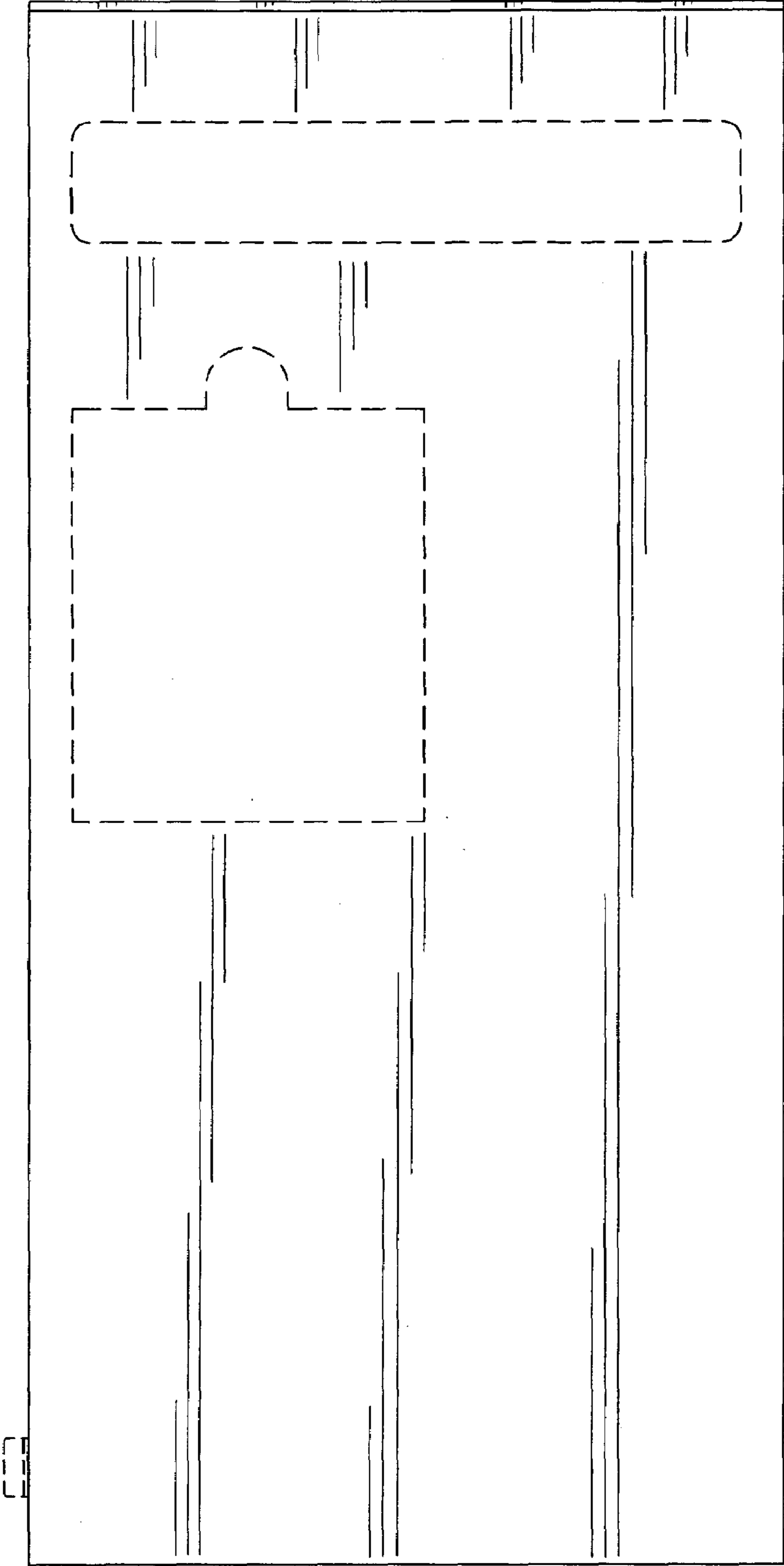

FIG. 3

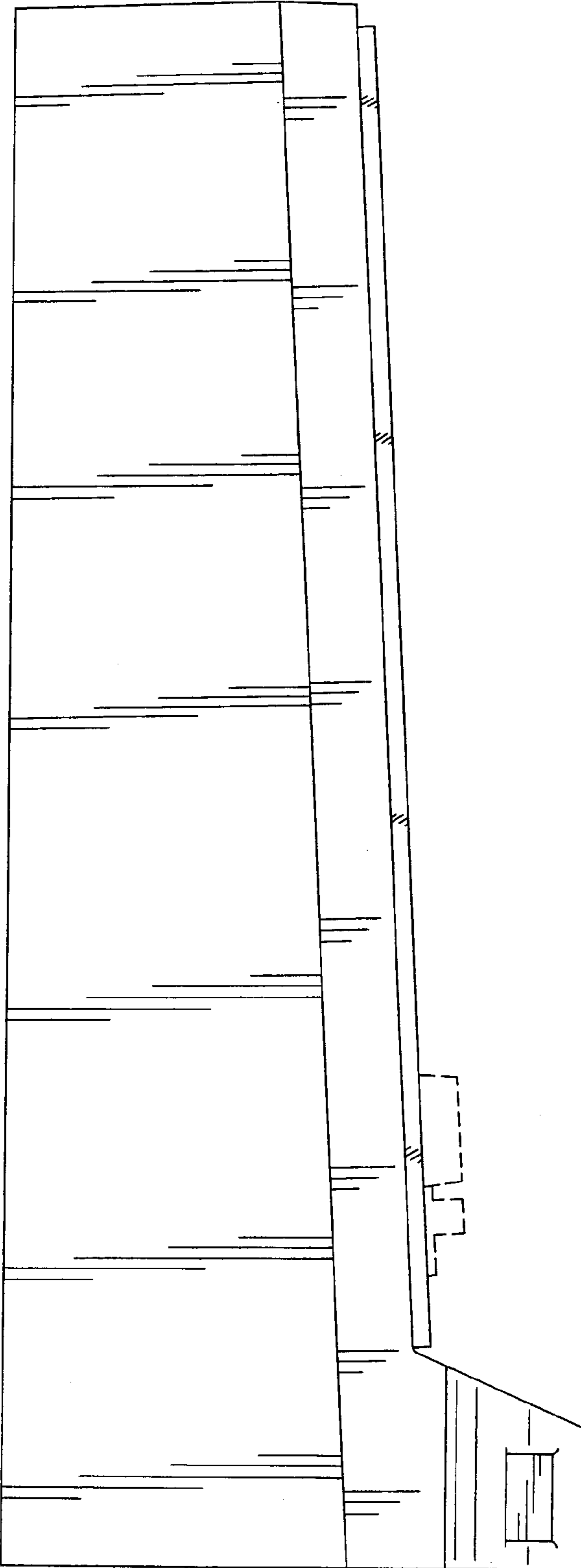

FIG. 4

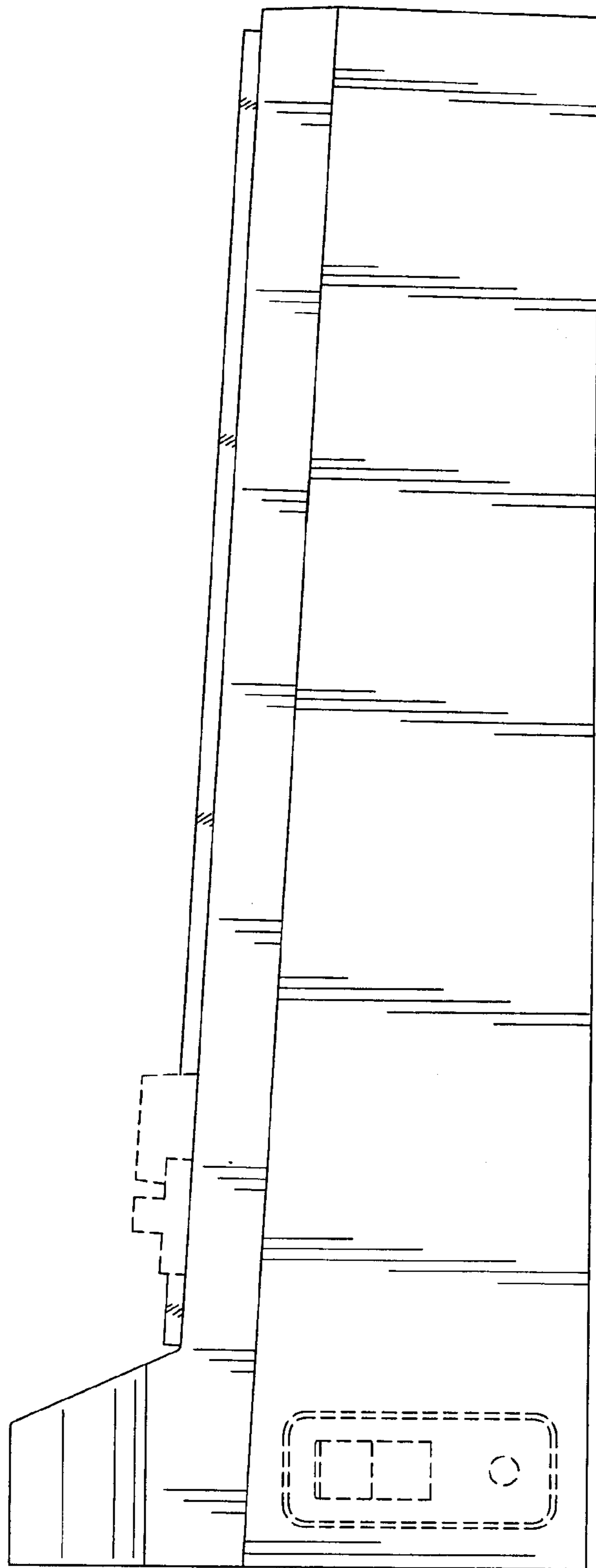

FIG. 5

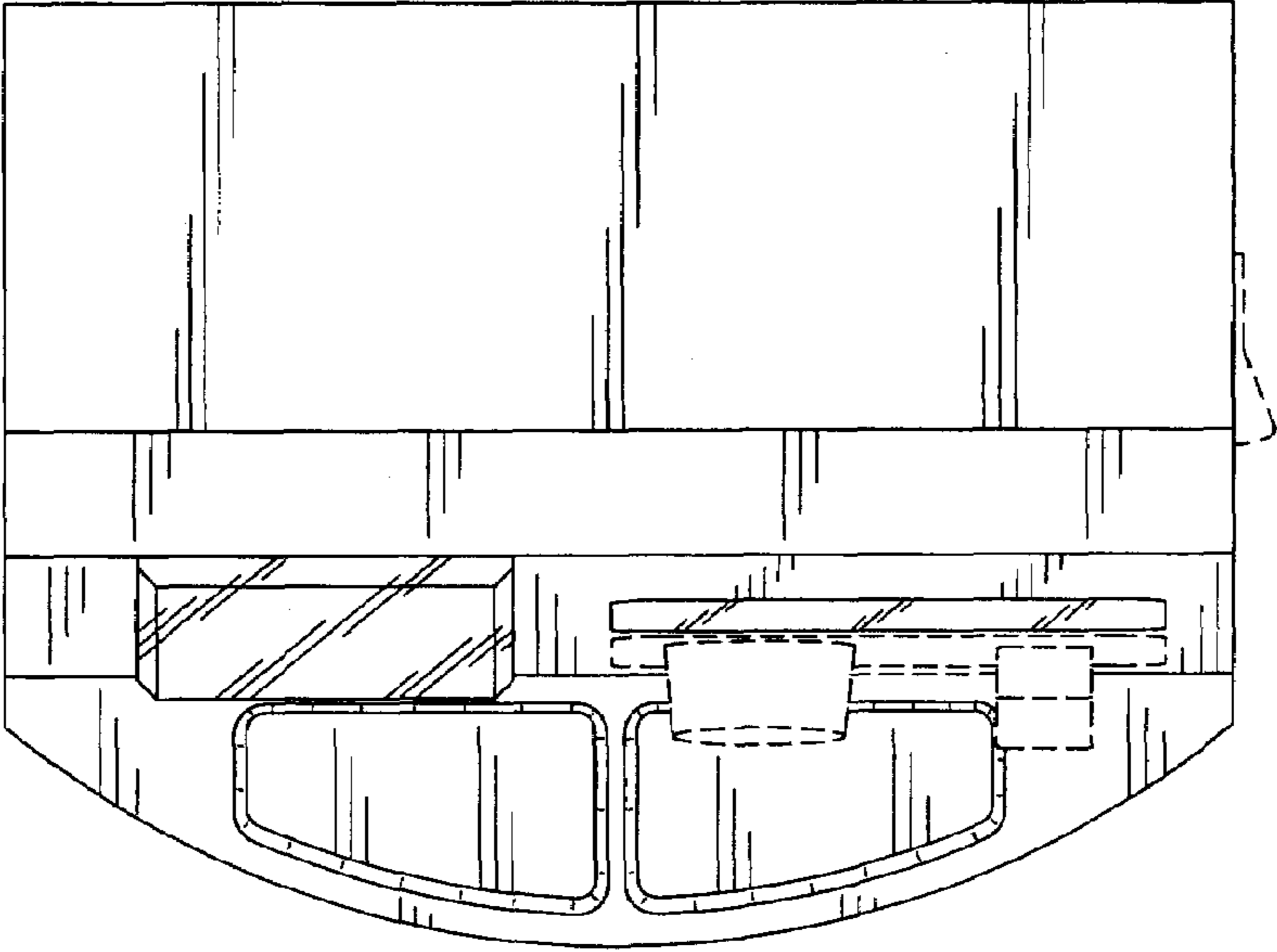

FIG. 6

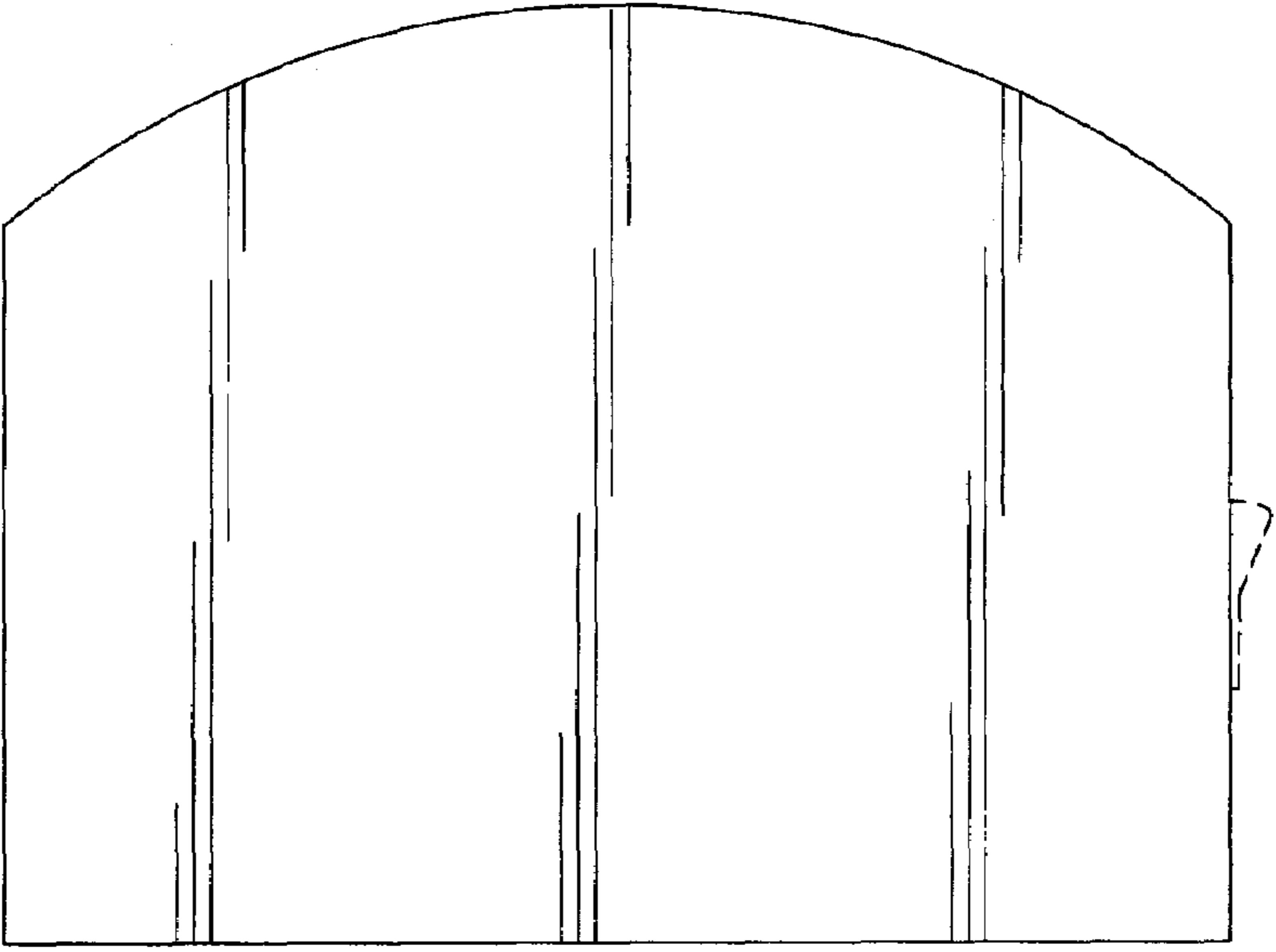

FIG. 7