



US00D548175S

(12) **United States Design Patent** (10) **Patent No.:** **US D548,175 S**  
**Martin** (45) **Date of Patent:** **\*\* Aug. 7, 2007**

(54) **TREAD BAND FOR PNEUMATIC TIRE**

D384,917 S 10/1997 Miura  
D385,236 S 10/1997 Taguchi  
D403,997 S \* 1/1999 Albert ..... D12/584  
D517,001 S \* 3/2006 Maziarka et al. .... D12/597

(75) Inventor: **Vincent Martin**, Saint-Our-les-Roches (FR)

(73) Assignee: **Michelin Recherche et Technique S.A.**, Granges-Paccot (CH)

(\*\*) Term: **14 Years**

(21) Appl. No.: **29/240,130**

(22) Filed: **Oct. 11, 2005**

(30) **Foreign Application Priority Data**

Apr. 11, 2005 (FR) ..... 05 2086

(51) **LOC (8) Cl.** ..... **12-15**

(52) **U.S. Cl.** ..... **D12/603**

(58) **Field of Classification Search** ..... D12/515, D12/517, 518, 547, 548, 549, 550, 561, 567, D12/582, 583, 584, 585, 588, 597, 603; 152/209.1, 152/209.8, 209.18, 209.25, 209.28

See application file for complete search history.

(56) **References Cited**

**U.S. PATENT DOCUMENTS**

D253,643 S \* 12/1979 Makino et al. .... D12/602  
D287,953 S 1/1987 Takeuchi  
D290,103 S 6/1987 Makino et al.  
D294,812 S 3/1988 Takeuchi  
D300,017 S 2/1989 Cottrell  
D313,582 S \* 1/1991 Tsutsumi et al. .... D12/550  
D316,692 S 5/1991 Fukumoto  
D321,157 S 10/1991 Cottrell et al.  
D333,285 S 2/1993 Hinrichsen et al.  
D354,027 S \* 1/1995 Grosskopf ..... D12/596  
D383,713 S \* 9/1997 Grosskopf ..... D12/595  
D384,620 S 10/1997 Gillard et al.

**OTHER PUBLICATIONS**

Kumho Longmark KLT01 and KLA01 Tires, 2004 Tread Design Guide, Jan. 2004, p. 125. 2/4 and 3/1.\*  
Kumho Mixtrack KMA01 Tire, 2004 Tread Design Guide, Jan. 2004, p. 126. 1/4.\*  
Marshal Longmark KRS02 Tire, 2004 Tread Design Guide, Jan. 2004, p. 127. 3/3.\*  
Marshal Citytransit KCA01 Tire, 2004 Tread Design Guide, Jan. 2004, p. 128. 1/4.\*  
Michelin Retread Technologies MRT XZY-2 Tire, 2004 Tread Design Guide, Jan. 2004, p. 233. 3/4.\*  
Michelin XZY-1 Radial Truck Tire, Michelin Commercial Light Truck Tire and Truck Tire Data Book, p. 42.\*

\* cited by examiner

*Primary Examiner*—Robert M. Spear

(74) *Attorney, Agent, or Firm*—Buchanan Ingersoll & Rooney PC

(57) **CLAIM**

The ornamental design for a tread band for pneumatic tire, as shown and described.

**DESCRIPTION**

FIG. 1 is a front elevational view of a tread band for pneumatic tire showing my new design, it being understood that the tread pattern repeats circumferentially throughout the outer circumference; and,

FIG. 2 is a side elevational view of one side of the tread band shown in FIG. 1, it being understood that the other side is a mirror image of FIG. 2, and that the parts shown in broken lines form no part of the design.

**1 Claim, 2 Drawing Sheets**

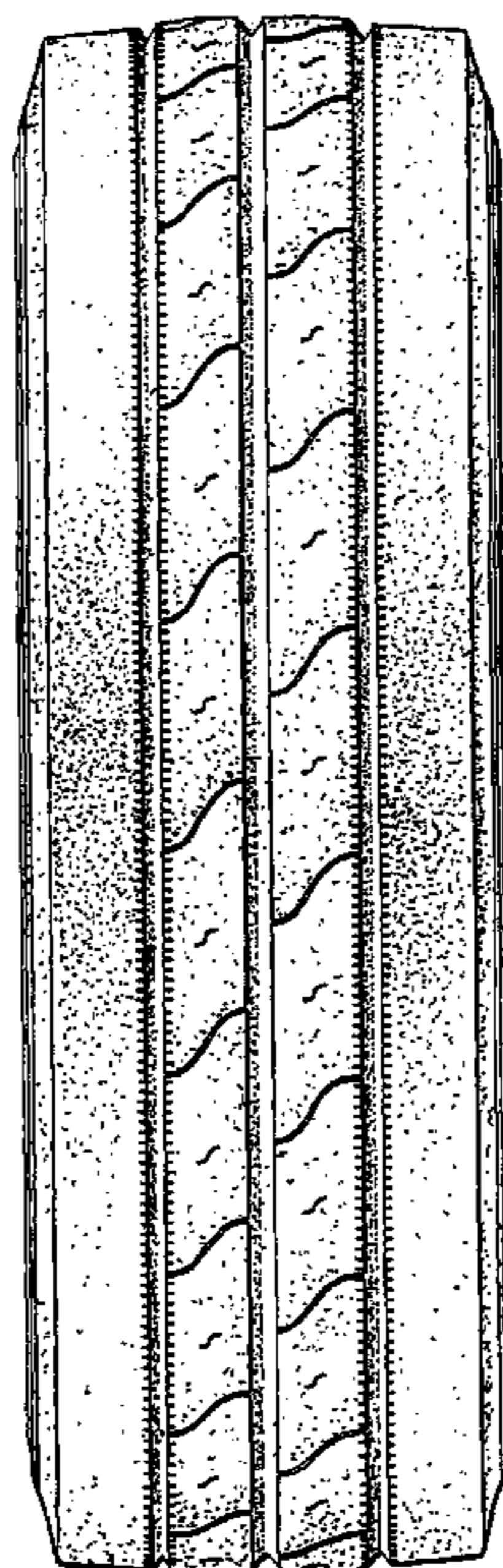

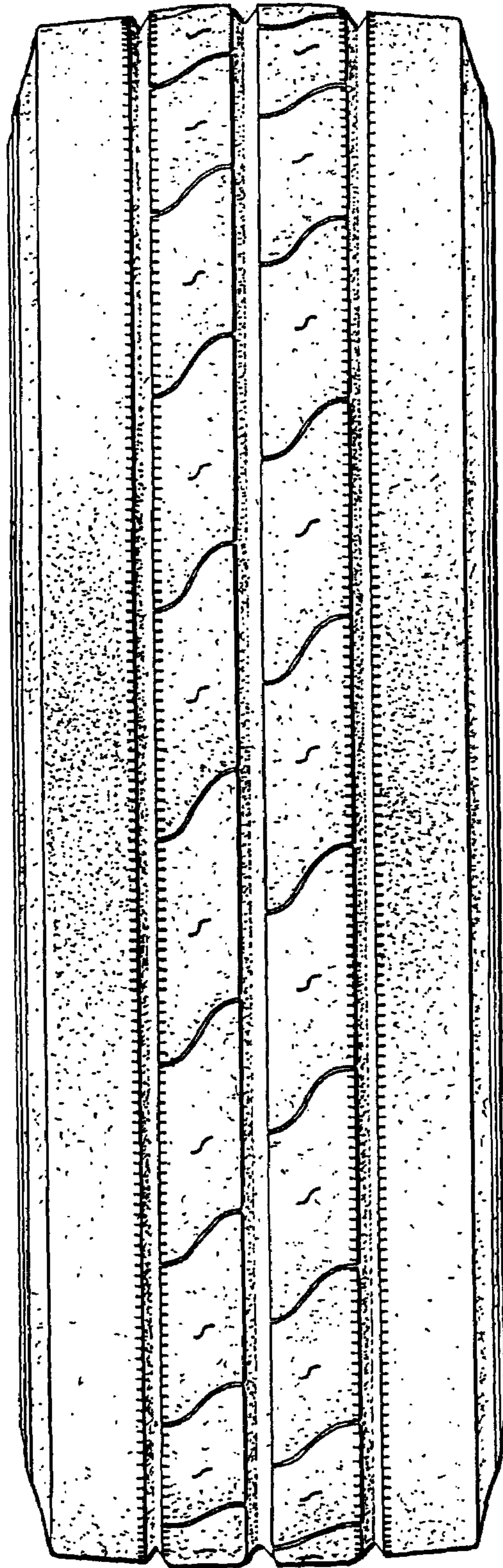

FIG. 1

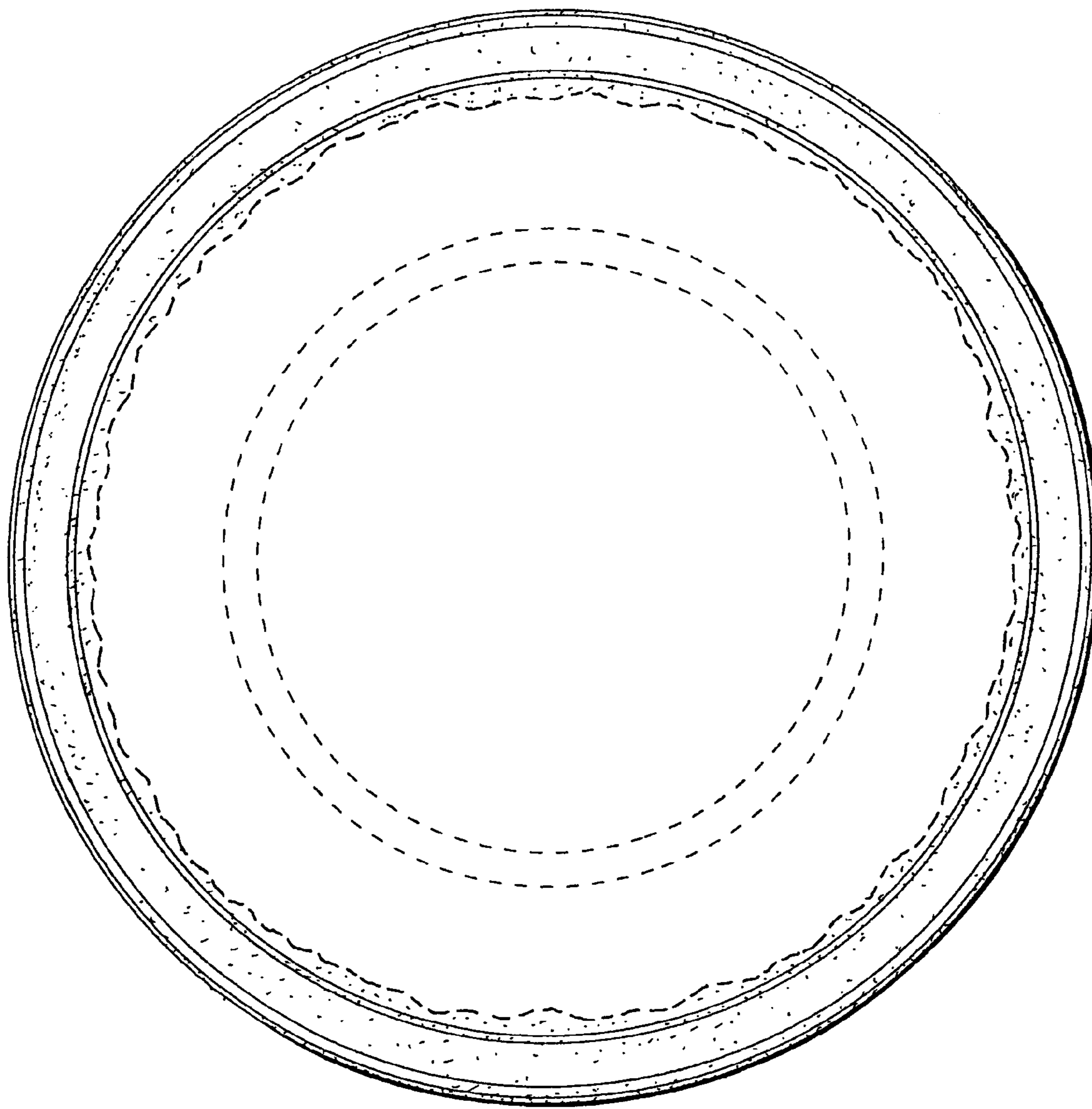

FIG. 2