

US00D548127S

(12) **United States Design Patent**
Hass

(10) **Patent No.:** **US D548,127 S**

(45) **Date of Patent:** **** Aug. 7, 2007**

(54) **SAFETY BLINKER FOR CHILDREN AND PETS**

(75) Inventor: **Peter M. Hass**, Orinda, CA (US)

(73) Assignee: **Petsport USA, Inc.**, Pittsburg, CA (US)

(**) Term: **14 Years**

(21) Appl. No.: **29/237,402**

(22) Filed: **Aug. 31, 2005**

(51) **LOC (8) Cl.** **10-05**

(52) **U.S. Cl.** **D10/114; D10/109**

(58) **Field of Classification Search** D10/104-121;
D26/37, 39, 41; 43/17.5; 362/84, 205, 203,
362/190, 186, 158, 116, 113, 103; D19/43-45,
D19/83-85, 99; D3/209, 210, 215, 319
See application file for complete search history.

(56) **References Cited**

U.S. PATENT DOCUMENTS

2,180,228	A *	11/1939	Florman	362/203
4,114,187	A *	9/1978	Uke	362/158
4,303,970	A *	12/1981	Robertson	362/203
D263,506	S *	3/1982	Chan	D26/41
4,428,034	A *	1/1984	Seller	362/186
4,875,145	A *	10/1989	Roberts	362/103
5,008,784	A *	4/1991	Wang	362/116
5,070,437	A *	12/1991	Roberts, Sr.	362/158
5,318,177	A *	6/1994	Isacson	206/38.1
D393,914	S *	4/1998	Novros	D26/39
5,929,571	A *	7/1999	Pauly	315/127
6,089,728	A *	7/2000	Weinstein	362/116

D437,065	S *	1/2001	Parker	D26/37
6,179,431	B1 *	1/2001	Chien	362/84
6,224,235	B1 *	5/2001	Parker	362/190
D448,102	S *	9/2001	Campman	D26/41
6,607,282	B2 *	8/2003	Saminski et al.	362/84
6,732,469	B2 *	5/2004	Lindgren	43/17.5
6,808,291	B1 *	10/2004	Aylward et al.	362/205
6,908,209	B2 *	6/2005	Miller	362/116

* cited by examiner

Primary Examiner—Cathron C. Brooks

Assistant Examiner—George D Kirschbaum

(74) *Attorney, Agent, or Firm*—Holland & Knight LLP;
Richard E. Lyon, Jr.

(57) **CLAIM**

The ornamental design for a safety blinker for children and pets, as shown and described.

DESCRIPTION

FIG. 1 is a perspective view of the safety blinker for children and pets, of my new design, the lens and light source being shown in dotted lines for illustrative purposes only as they are not part of the claimed design;

FIG. 2 is a front plan view thereof, the rear plan view being identical;

FIG. 3 is an end view thereof, the opposite end view being identical;

FIG. 4 is a top plan view thereof; and,

FIG. 5 is a bottom plan view thereof.

1 Claim, 1 Drawing Sheet

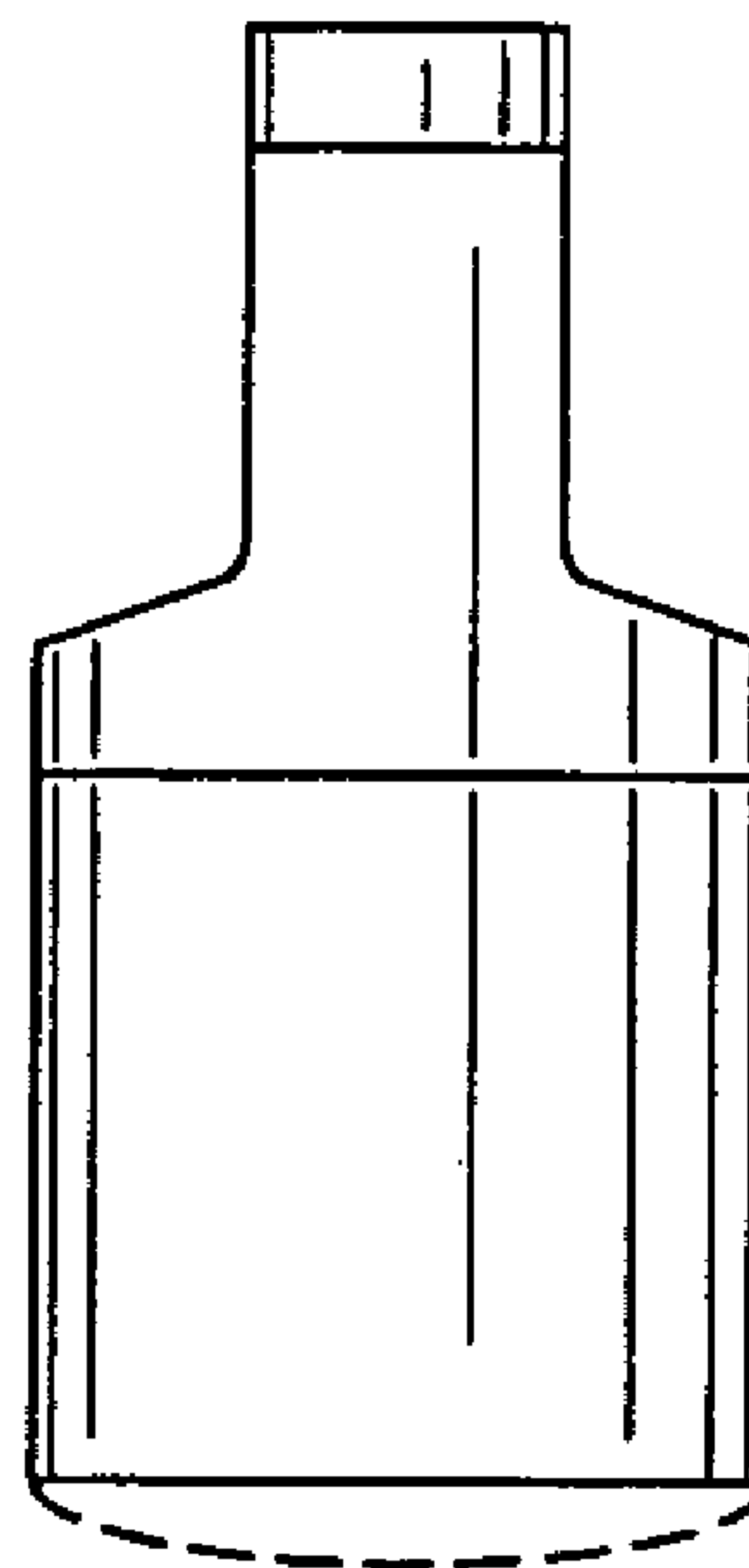
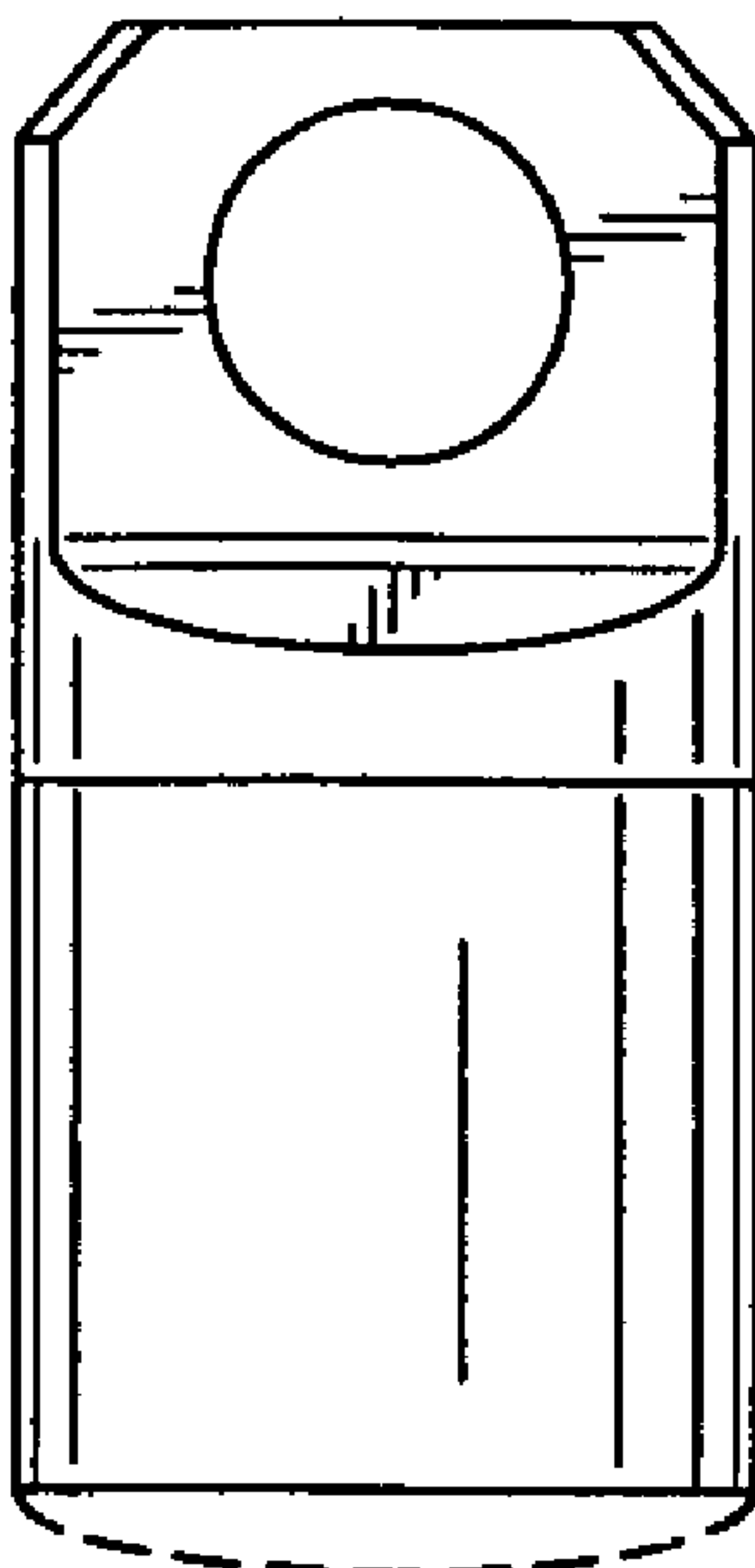
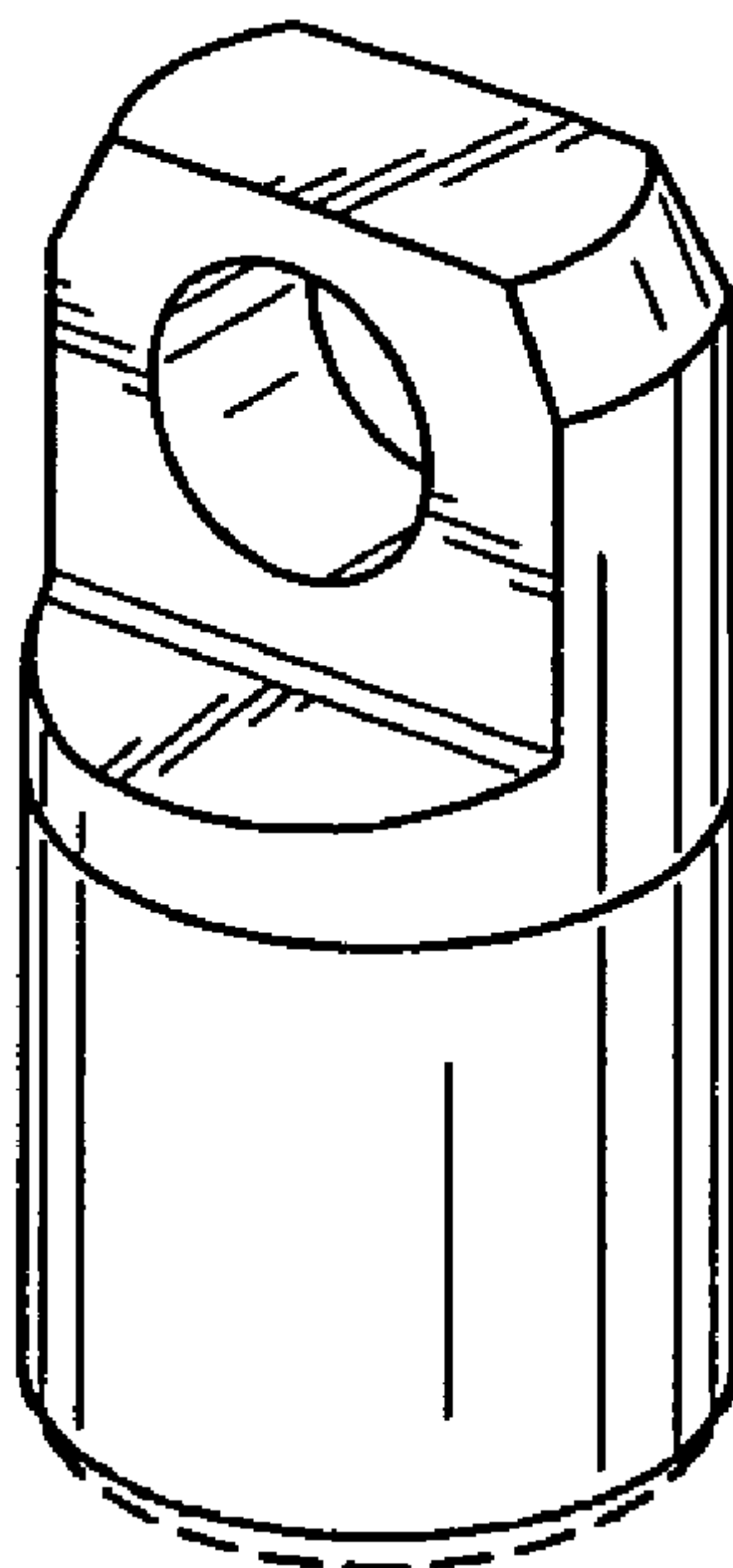

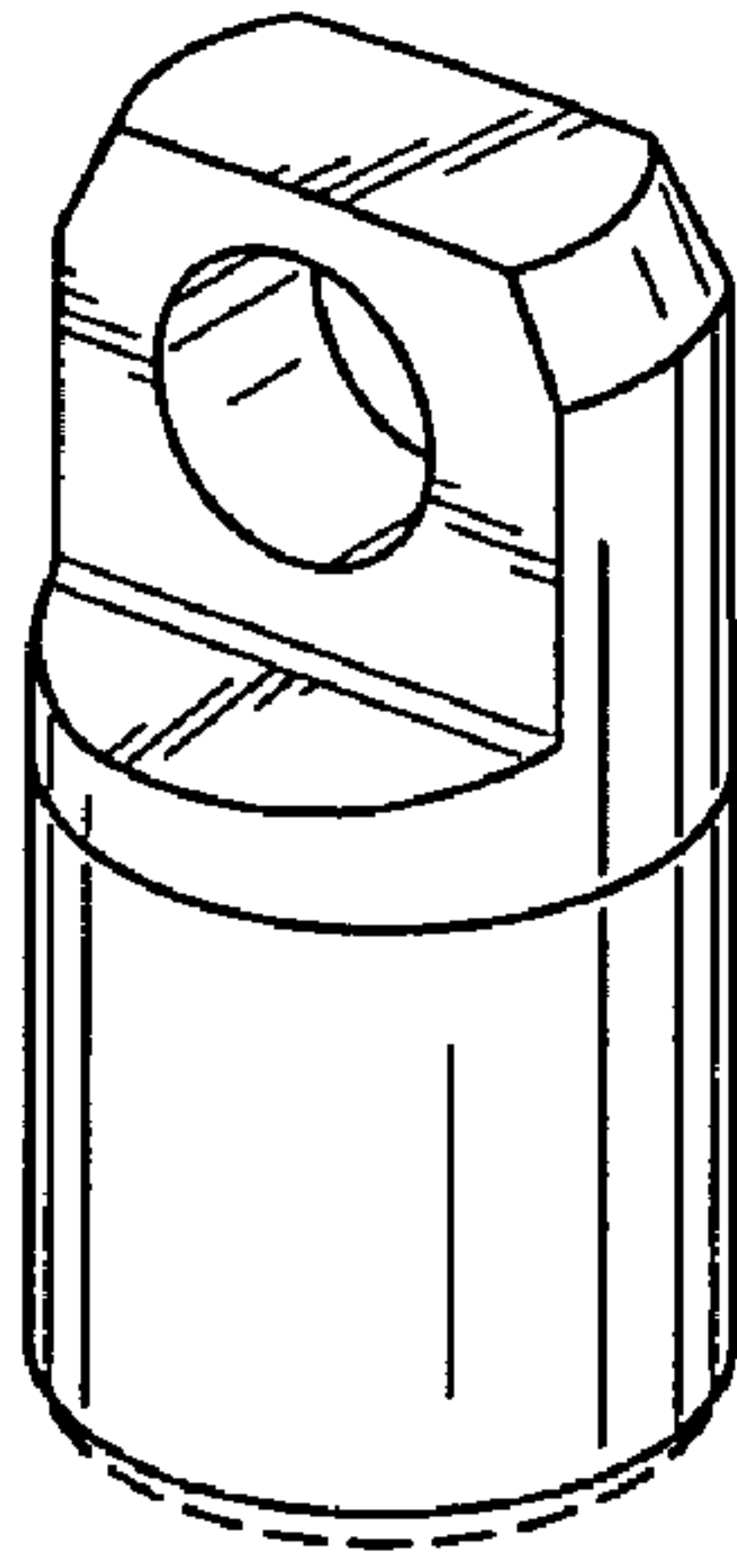

FIG. 1

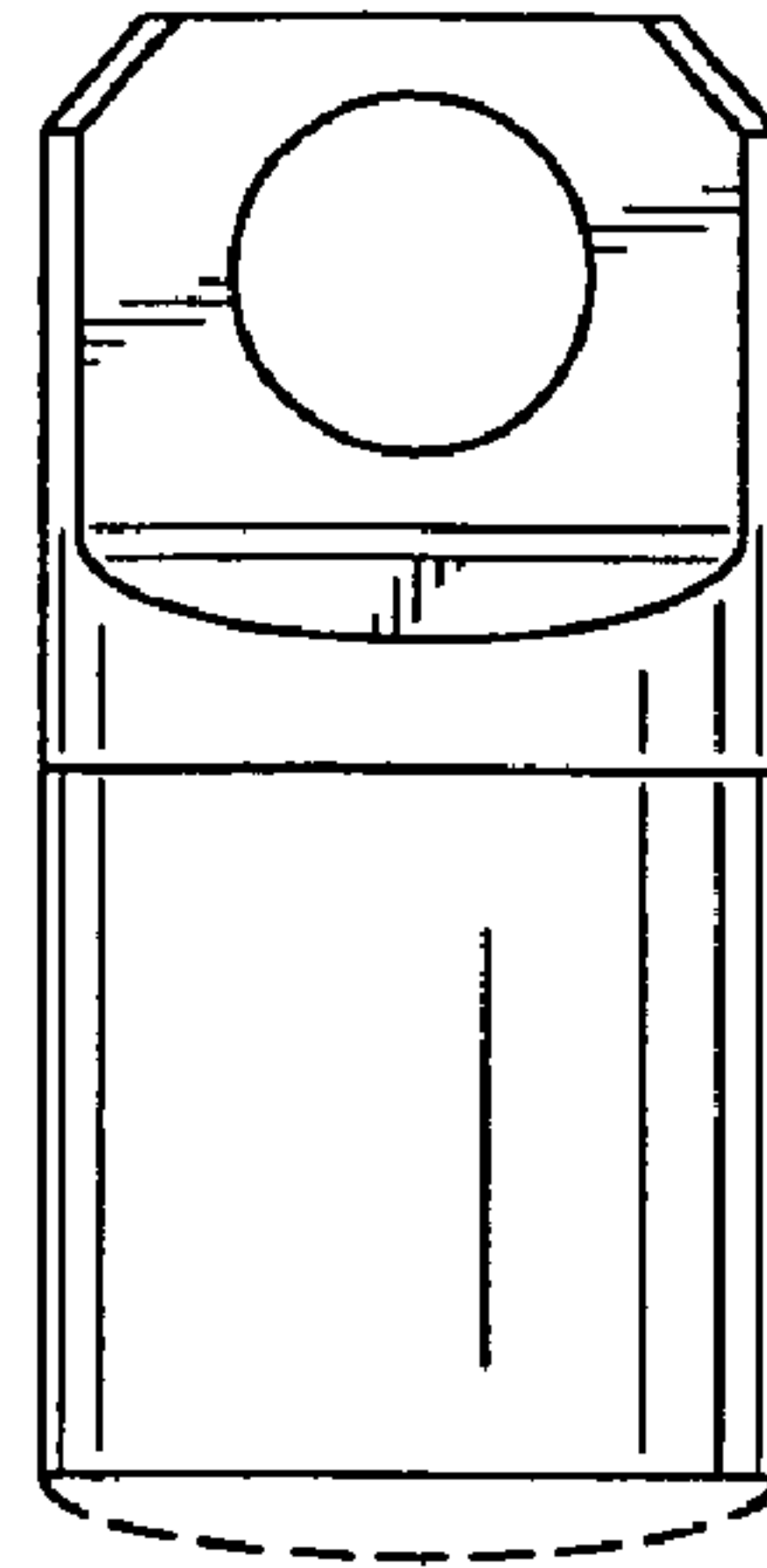

FIG. 2

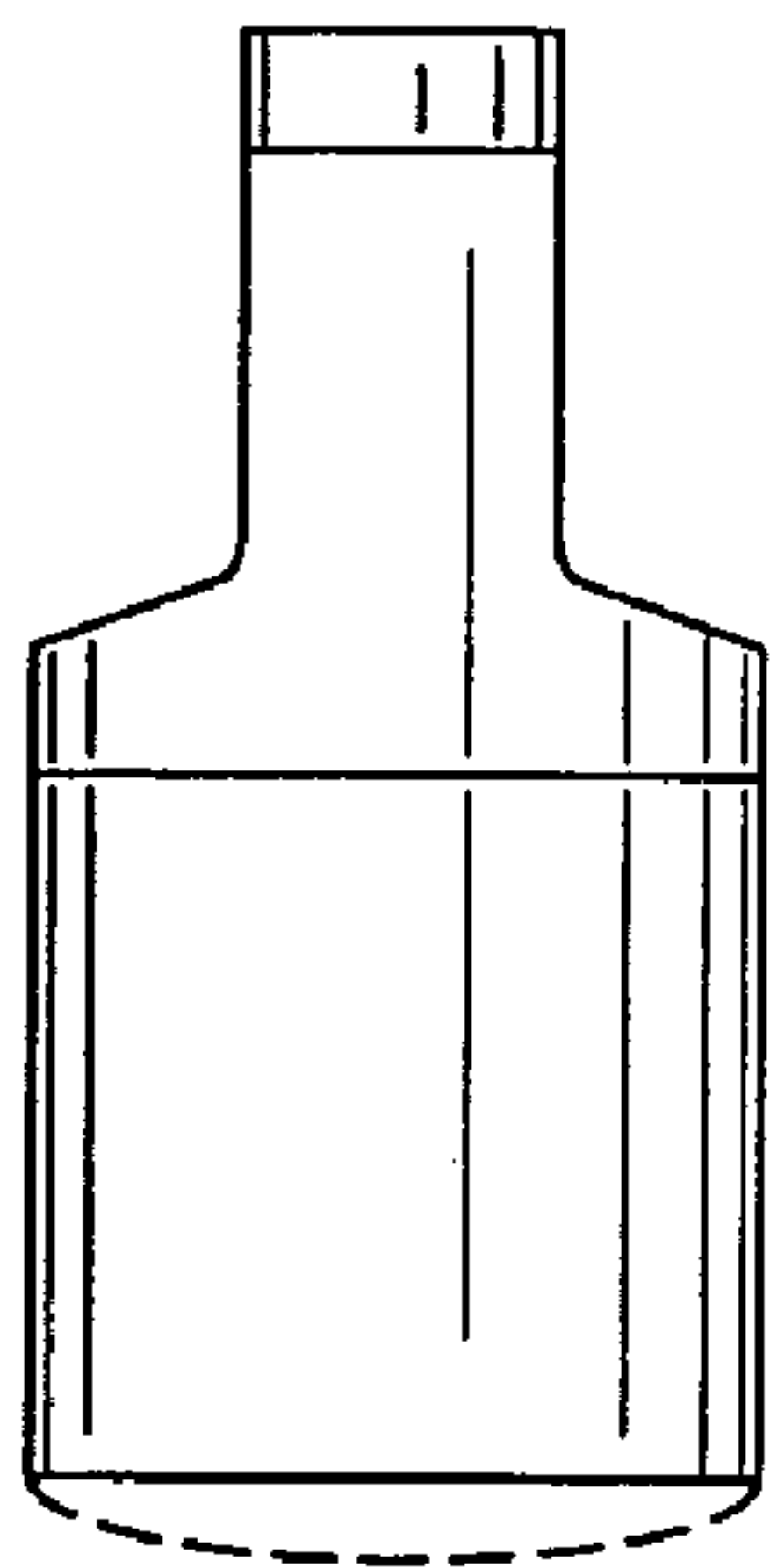

FIG. 3

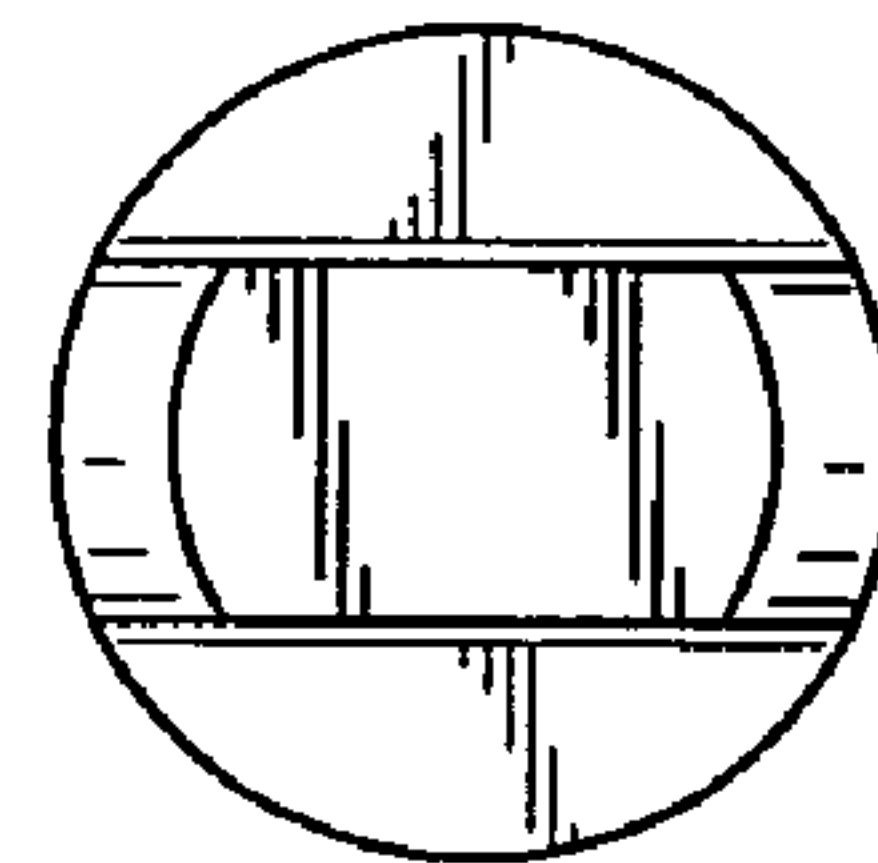

FIG. 4

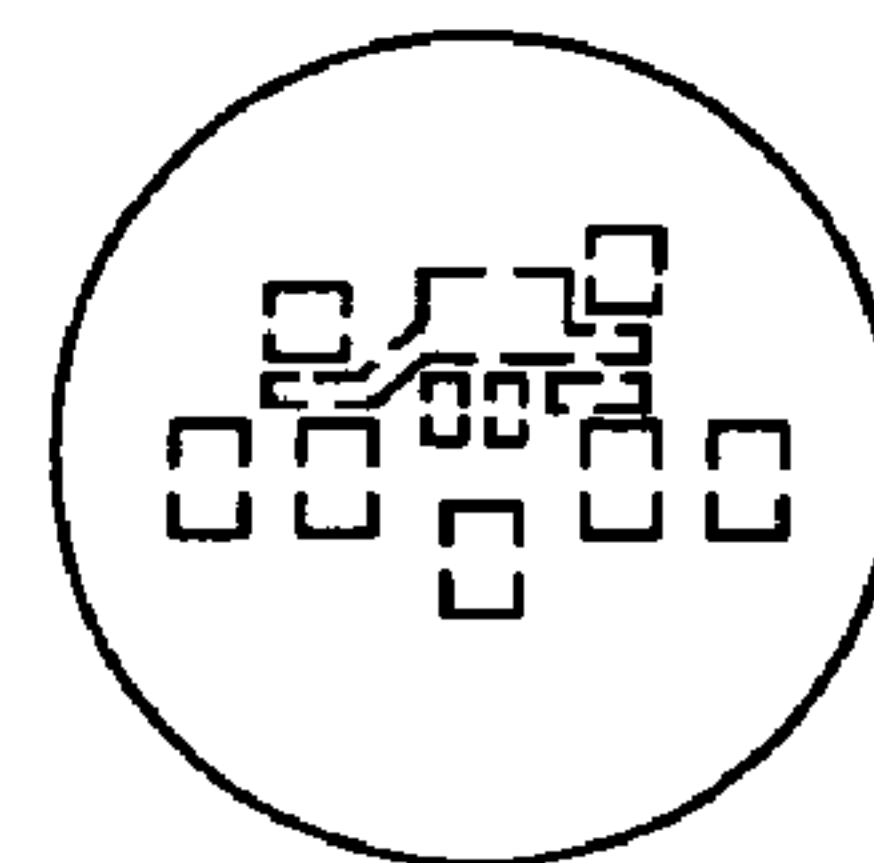

FIG. 5