



US00D548071S

(12) **United States Design Patent**
Chen

(10) **Patent No.:** **US D548,071 S**

(45) **Date of Patent:** **** Aug. 7, 2007**

(54) **BOX**

D425,413 S * 5/2000 Heeley et al. D9/415
D520,742 S * 5/2006 Wong D3/234

(76) Inventor: **Chi-Wen Chen**, No. 105, Alley 27,
Lane 143, Chun-Kung Rd., Taipei City
(TW)

* cited by examiner

(**) Term: **14 Years**

Primary Examiner—Robert A. Delehanty
(74) *Attorney, Agent, or Firm*—Caesar, Rivise, Bernstein,
Cohen & Pokotilow, Ltd.

(21) Appl. No.: **29/248,861**

(22) Filed: **Sep. 8, 2006**

(57) **CLAIM**

(30) **Foreign Application Priority Data**

The ornamental design for box, as shown and described.

Jul. 11, 2006 (CN) 2006 3 0123062

DESCRIPTION

(51) **LOC (8) Cl.** **09-03**

(52) **U.S. Cl.** **D9/432**

(58) **Field of Classification Search** D9/430–433,
D9/414–418, 761; 229/105–106, 108, 108.1,
229/100, 112–113, 115–116, 162.1, 922,
229/938; 206/551, 746, 457, 784, 822

FIG. 1 is a perspective view of box showing my new design;
FIG. 2 is a front elevational view thereof;
FIG. 3 is a rear elevational view thereof;
FIG. 4 is a left side elevational view thereof;
FIG. 5 is a right side elevational view thereof;
FIG. 6 is a top plan view thereof; and,
FIG. 7 is a bottom plan view thereof.

See application file for complete search history.

(56) **References Cited**

U.S. PATENT DOCUMENTS

4,948,036 A * 8/1990 Loughman 229/117.14

1 Claim, 4 Drawing Sheets

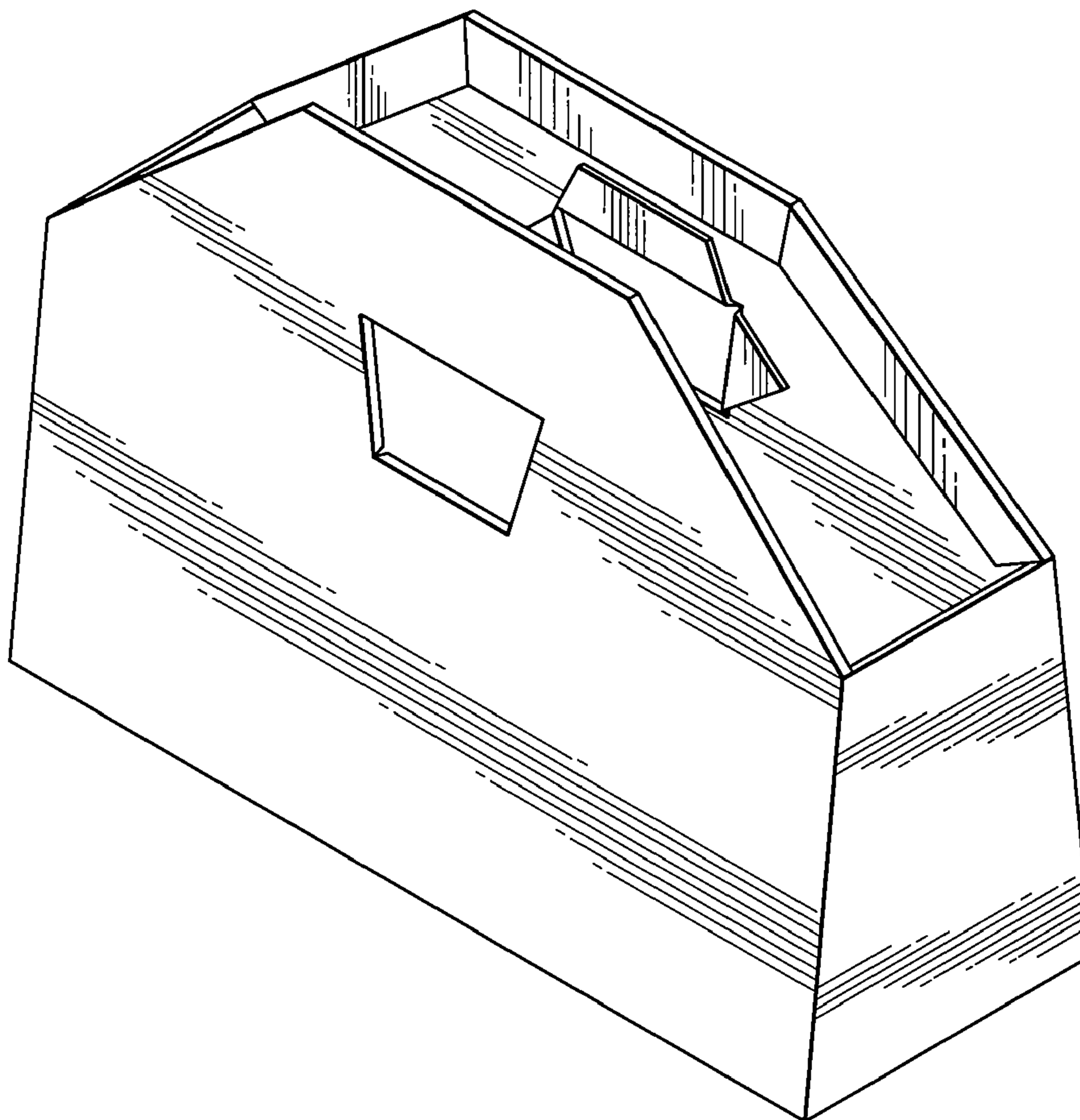

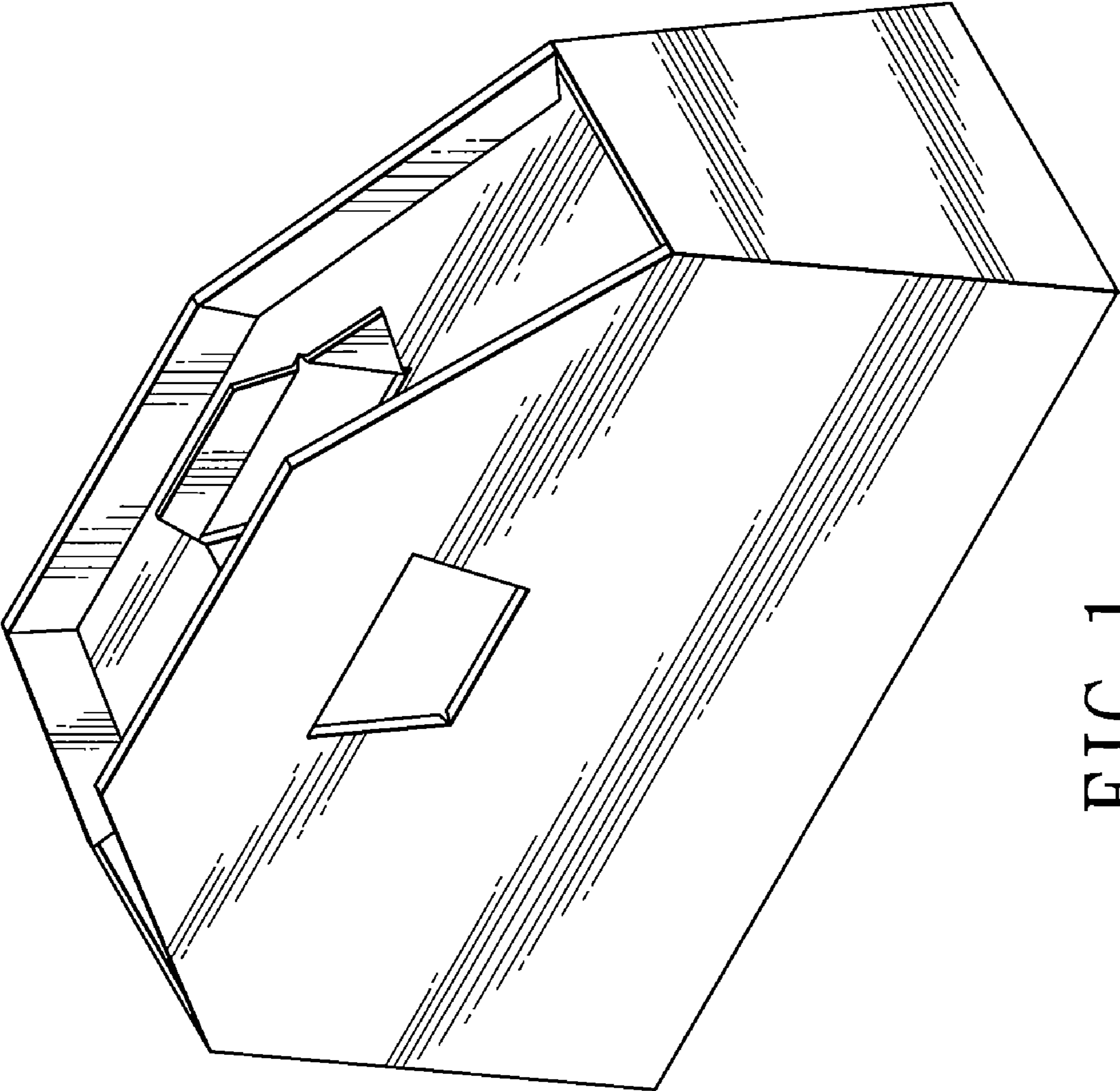

FIG. 1

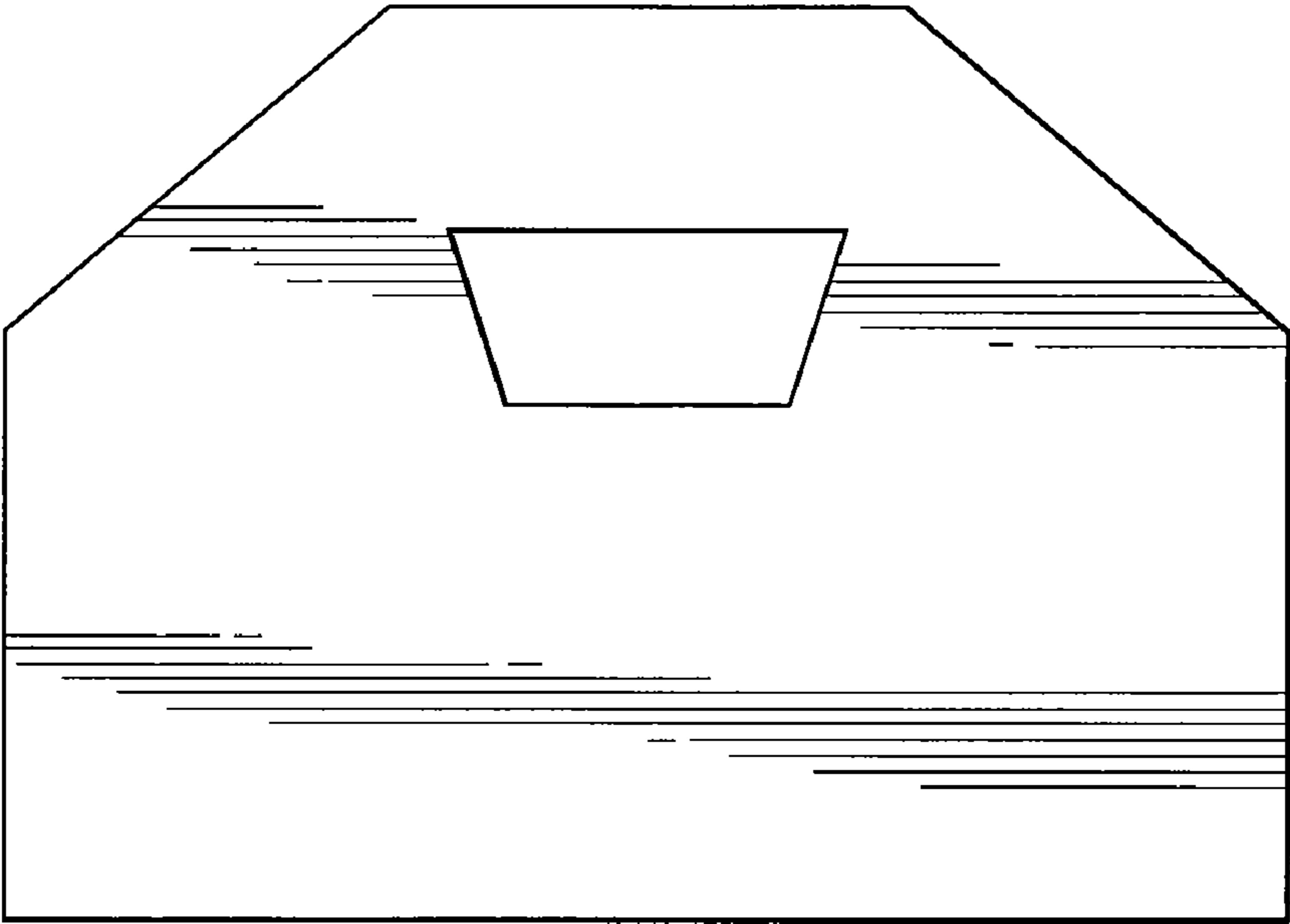

FIG. 2

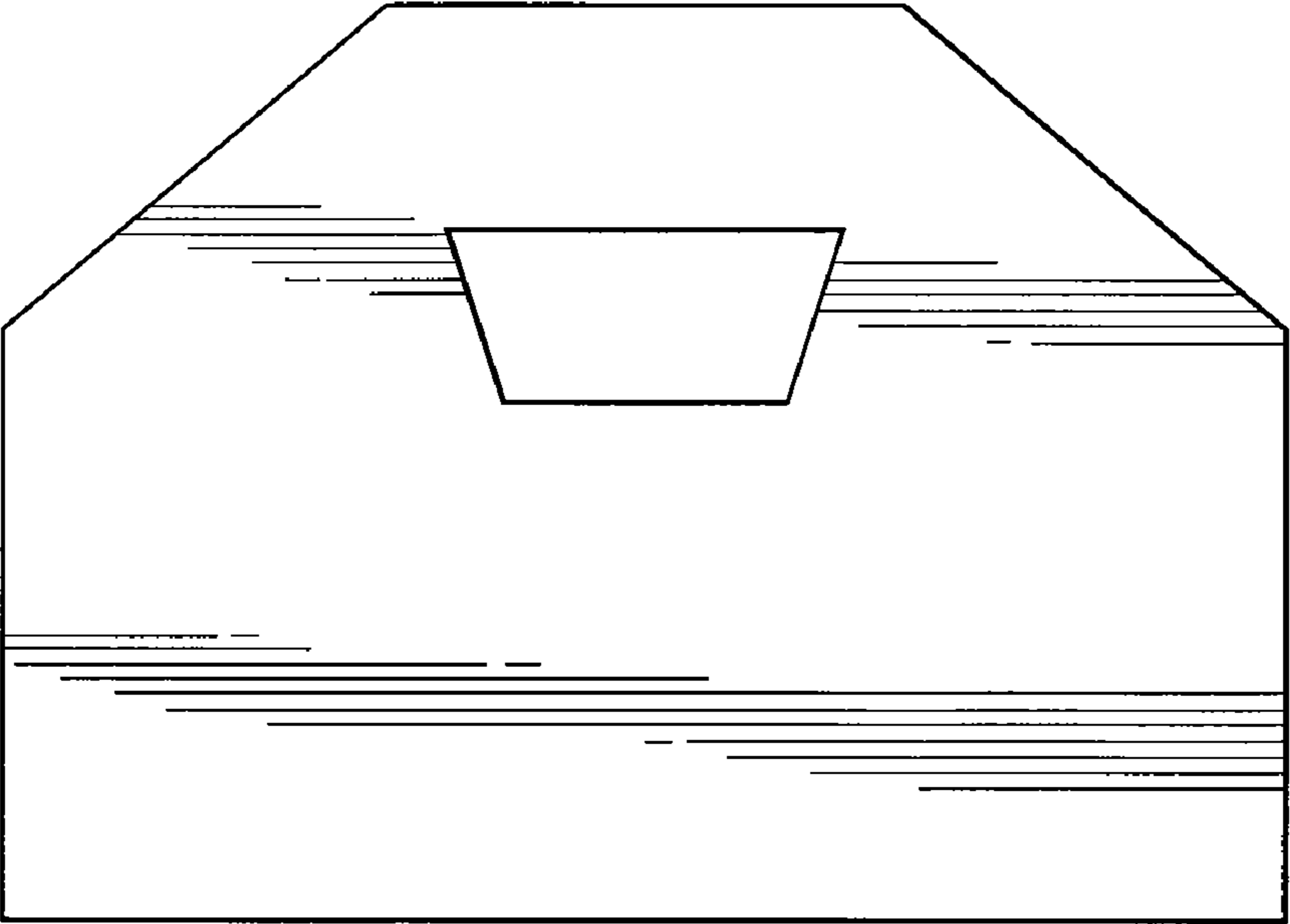

FIG. 3

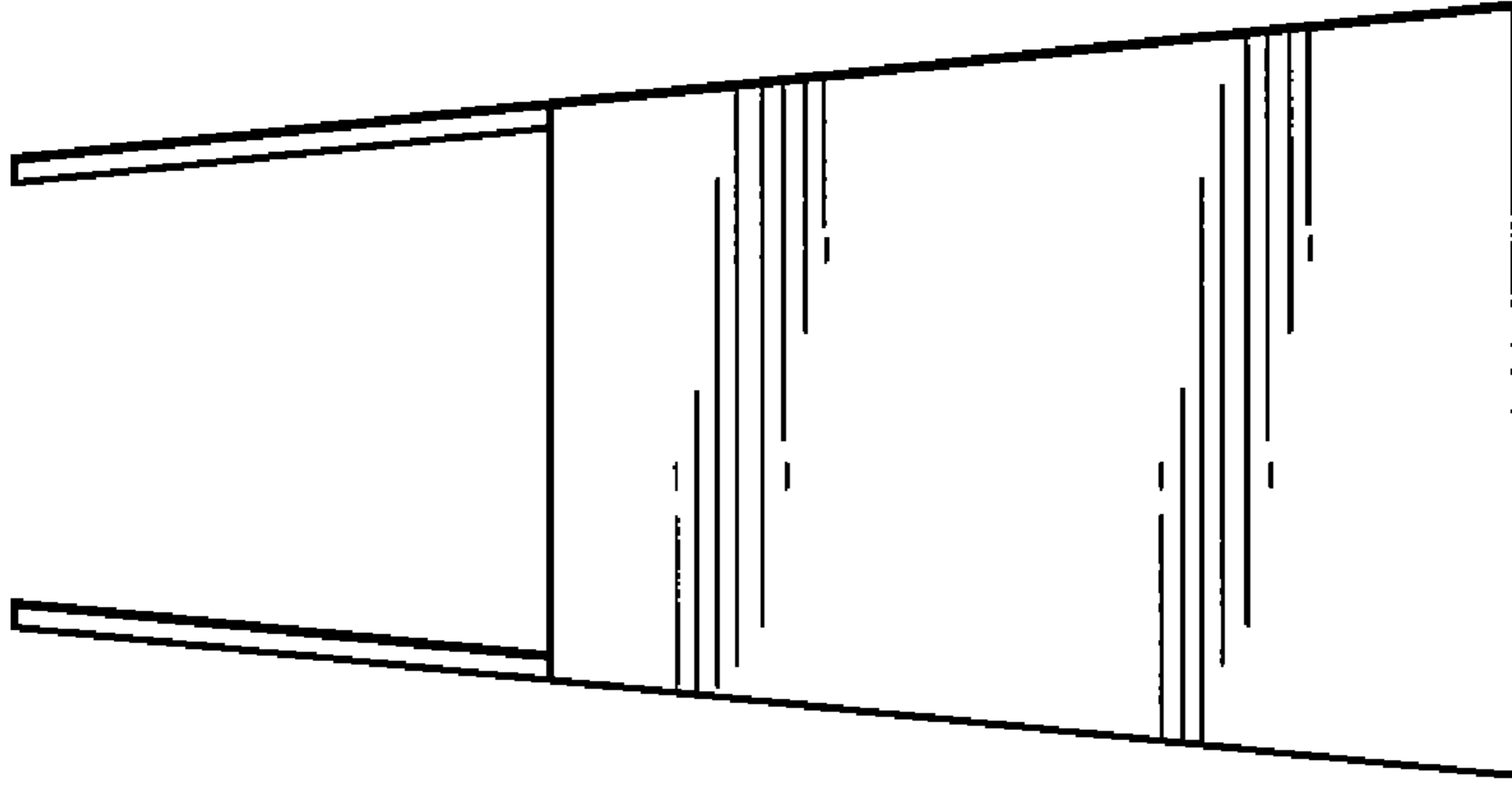

FIG. 5

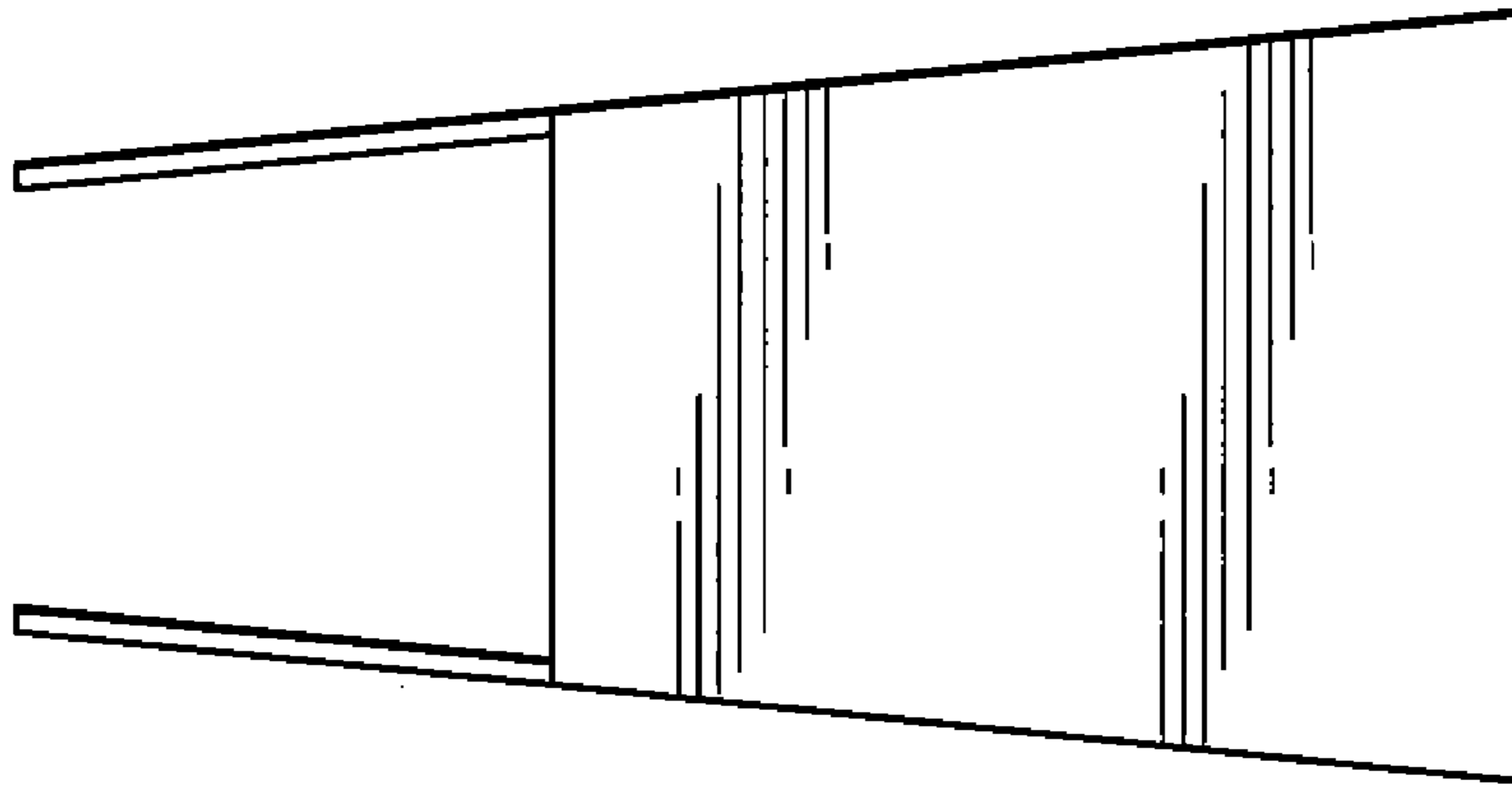

FIG. 4

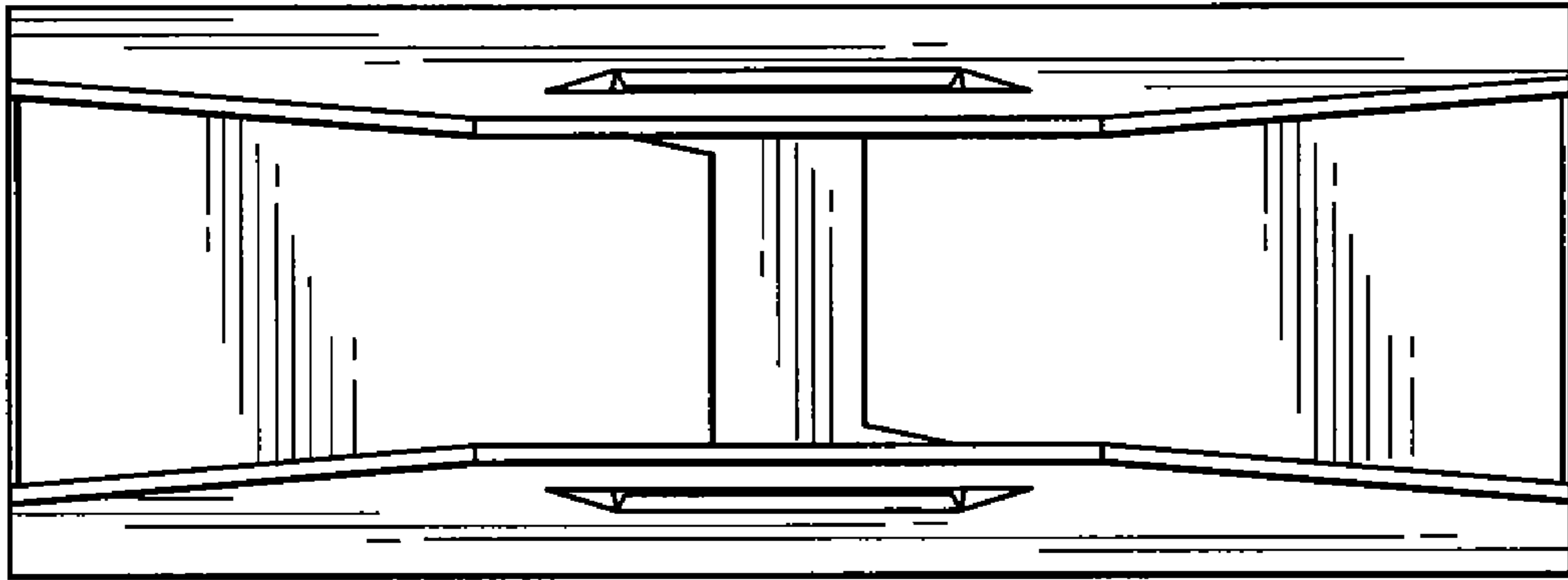

FIG. 6

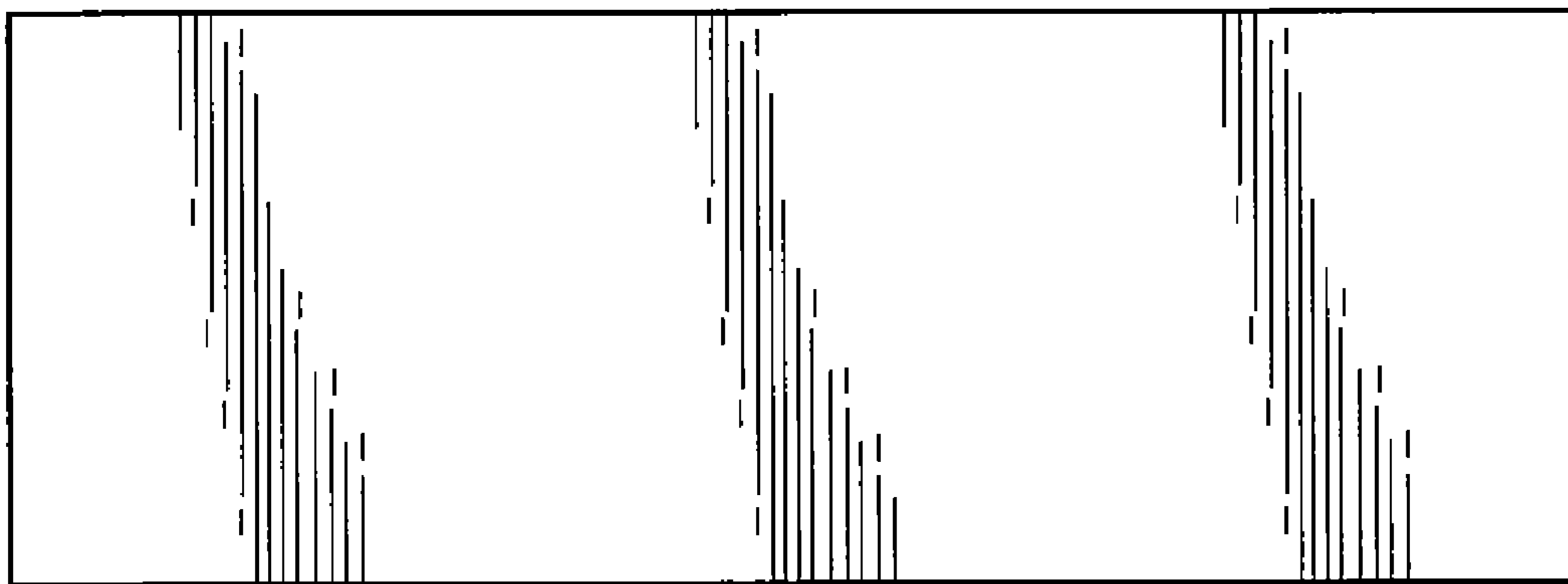

FIG. 7